Train Disaster Kills 30 in L.A.; 90 Hurt

Weather: Cool, Sunny Periods, Showers
Details on Page 5

Victoria Daily Times

The Home Paper
TELEPHONE 2-3131
Circulation (to 8 p.m.)----2-3131
Classified (to 8 p.m.)------2-3131
NIGHT
Night Editor (to 11 p.m.) 2-3135

VOL. 123, No. 18 ** VICTORIA, B.C., MONDAY, JANUARY 23, 1956—22 PAGES PRICE: 10 CENTS SATURDAY, 15 CENTS

B.C. Sunday Sport Vote Looms

$175 CROSSWORD
PAGE 18

New Charge Mulligan Did Wrong

Vancouver Officers Reveal 1952 Report

(CP and BUP Dispatches)

VANCOUVER—Evidence of a 1952 report by a veteran police officer charging the then chief constable, Walter Mulligan, with wrongdoing was presented to the R. H. Tupper police inquiry today.

Det-Sgt. Archie Plummer said he made a report to the police commission Dec. 16, 1952.

He denied he took part in any conspiracy against Mr. Mulligan.

"Any information I've ever had of improper conduct by chief Mulligan, I have kept secret and reported in the proper manner," the veteran detective testified just before the noon adjournment.

Three Vancouver city editors —Lyall Dagg, Earl Smith and Marv. Moore—also testified they knew of no conspiracy against the chief. They were questioned on Mr. Mulligan's accusation in April, 1954, that three newspaper men, two police officers and an MLA were conspiring against him.

Earlier, a scathing attack was delivered on legal counsel of the Royal Commission for allowing Mr. Mulligan to move to the United States.

Mulligan is in Los Angeles, out of reach of the inquiry.

H. A. D. Oliver, counsel for Detective Sergeant Leonard Cuthbert, told Commissioner R. H. Tupper that Mulligan should have been served with a subpoena and had his passport cancelled to keep him in Canada.

Assistant commission counsel Vic Dryer revealed that it had been feared that issuance of a subpoena against Mulligan would have "precipitated Mulligan's flight rather than prevented it."

Dryer also revealed the RCMP had attempted to serve a subpoena on Mulligan recently, but had failed.

JUDGE ON STAND

The first witness today was County Court Judge R. A. Sargent, a member of the three-man Vancouver police commission since 1944.

Sargent told commissioner Tupper that the police commission had refused to acept a report from Mulligan on a police investigation into lotteries in the fall of 1954.

Judge Sargent said the police commission had held a series of meetings in camera with tabloid writer Ray Munro, a lawyer representing Munro's employers and a "Mr. X" who Sargent identified as Parnell Johnson.

Johnson gave evidence before commissioner Tupper in camera Friday

Meanwhile, speculation continued that the inquiry will wind up this week, possibly Wednesday, the same day as Tupper's interim report will be made public by Attorney-General Robert W. Bonner.

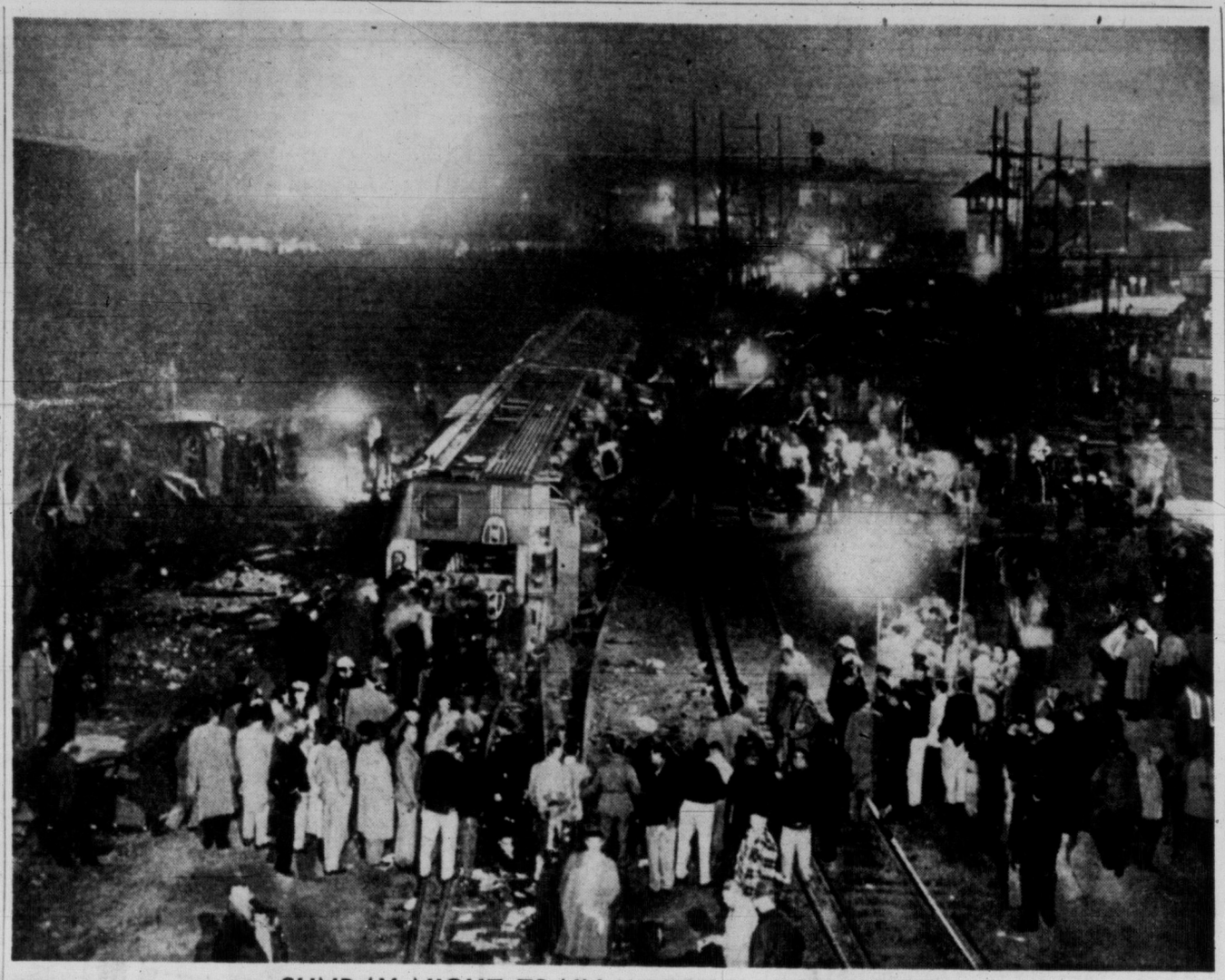

SUNDAY NIGHT TRAIN WRECK IN LOS ANGELES

This was scene in Los Angeles late Sunday night as rescuers probed for victims of worst train wreck in California history. Two-car San Diego Express—travelling away from camera—tipped over on curve. Mangled bodies were scattered along tracks in foreground. Eyewitnesses say passengers were sucked right out of window and crushed on ties when train crashed on its side. Many of 161 passengers were servicemen, who aided passengers suffering injuries and shock. (Associated Press Wirephoto.)

Court Decision On Law's Legality Before Plebiscite

By TOM GOULD, Times Legislative Reporter

A province-wide plebiscite on Sunday commercial sports—approved by Vancouver voters last month — loomed today as a distinct possibility.

But before the vote, the government probably would clarify through the courts the province's powers to over-ride federal government "blue Snuday laws."

This double-pronged approach to the thorny problem of Sunday sports was revealed by a government official today to be "a distinct possibility."

"It is a possibility we are considering," said a government spokesman.

It was explained that five courses of action are open to the provincial government.

They are:

1. To enact a statute legalizing Sunday commercial sport in Vancouver city, which approved Sunday sport by a narrow margin in a December plebiscite, and allow the statute to be challenged in the courts.

2. To refer it to the courts first, to find whether the province has authority to enact such legislation.

3. Not to do anything, and hope the issue will be dropped.

4. For the attorney-general to "shut his eyes," and refuse to issue a fiat against sponsors of commercial Sunday spot in Vancouver.

5. To hold a province-wide plebiscite.

No one course would be the final answer.

Number four, for the attorney-general to "shut his eyes," is all but ruled out.

One of the government's main concerns is the problem of enacting Sunday sport legislation for Vancouver city alone.

"Why should Victoria, or Nanaimo people who may want Sunday sports not be allowed it, while Vancouver people are?" asked one official.

The government's thinking at the present time, it is understood, is to refer the question of Sunday sports to the courts.

If the courts rule in favor of such legislation, a province-wide plebiscite would be held.

And on the basis of the plebiscite, the question will either be put into province-wide legislation, or dropped.

Train Tips Over, Crushes Victims

LOS ANGELES (AP)—A two-car Santa Fe diesel train, its engineer apparently blacked out, rounded a curve too fast Sunday night and careened over, killing an estimated 30 persons and injuring at least 90 in one of California's worst railroad disasters.

Bodies were so mangled and dismembered—some were decapitated—that the coroner's office had difficulty identifying them and determining exactly how many were in the morgue. At least two were children.

Deputy coroner Richard Davis said, "We believe that there are bodies here."

The highest rail death toll in California was 32 in 1907.

The train Sunday night was en route to San Diego, 125 miles south of here, with 161 passengers, about half of them servicemen returning to their bases.

SUCKED OUT

"The people sitting on the left side were sucked right out of the window and caught on the ties when the train crashed on its side," said flagman Bill Hines, one of the crew.

"Those people didn't have a chance. The side just sheared off and there was a big pile-up in the front of the car."

Sparks showered as both overturned cars skidded along with a deathly screeching sound for 200 feet on the outside of the curve. The accident happened inside the city limits, four miles from Union Depot.

Thousands of motorists, hearing of the wreck on their car radios, drove to the scene, creating a serious traffic jam and delaying some ambulances.

Stunned, injured survivors lay, sat or stood along the ground, many screaming in pain and panic.

Other victims were strewn along the right-of-way in the wake of the sliding cars.

More than 40 physicians were there. Others were dispatched to hospitals. The Red Cross made 1,500 pints of whole blood available.

DEATHBED RITES

Clergymen of all faiths circulated among the dead and injured, administering final rites or giving comfort.

Firemen used axes and sledges to smash into the cars for victims still inside. Heavy cranes later righted the cars.

When it brought up one, the assembled crowd gasped. A body hung out a jagged window. At the rear door were parts of two or three other bodies.

BODIES UNDER CARS

Eight bodies or parts of bodies were underneath when the cars were raised.

The cars' exteriors were not badly battered. Inside they were a shambles, covered with blood stains.

Handbags, overnight bags, spectacles, coats and other belongings were strewn about. Some luggage had broken open.

Raymond D. Shelton, general manager for Santa Fe's coast lines, said "engineer Frank Par-

Continued on Page 2

HIGHLANDERS TO CYPRUS

LONDON (AP)—Scottish highland infantrymen took off today for the troubled Middle East to the skirl of bagpipes wailing "Will Ye No Come Back Again?"

Colorful ceremonies marked the beginning of a three-day airlift carrying 600 troops to strengthen the British military bastion on Cyprus.

Australian PM Appeals To Strikers

CANBERRA (Reuters)—Prime Minister Robert Menzies today called on 24,000 striking Australian dock workers to submit their wage demands to arbitration or bear responsibility of "disastrous" mass unemployment in the country's vital export industries.

Menzies made his appeal following a cabinet meeting to discuss the stoppage, which began at midnight Sunday night and has tied up 130 ships in 53 ports.

Union leaders in Sydney today described the strike as the most serious since the 1949 coal strike, which almost paralyzed the country.

'Lost' Youth Reaches Home

PORT ALBERNI—A search for Jack Harrison, 16-year-old skier believed injured and lost on Mount Arrowsmith, was called off today when a 100-man party learned the youth had reached safety on his own early this morning.

Harrison apparently hurt his ankle Sunday and set off down the mountain alone, then spent the night under a log in his sleeping bag. His companions missed him when they came down the mountain Sunday evening, and organized the search.

Showdown Nears

PARIS (AP)—The showdown hours arrive this week for the new French National Assembly. Highest on the list of probabilities for premier is Guy Mollet, head of the Socialist party.

PRAYER FOR TODAY

Thou, O God, art worthy of our adoration, our worship, and our devotion. Thou art high above us when we think our thoughts but near to us when by faith we seek to follow Thy will. Help Thy children to forget self that they may find themselves in the centre of Thy will; through Jesus Christ, our Lord. Amen.

WIRE BRIEFS

Berber Leader Dies

RABAT, Morocco (AP) — Si Thami el Glaoui, a chieftain whose word once was law among thousands of fierce Moroccan Berber tribesmen, died today at the age of 78. He recently underwent an operation for cancer of the stomach.

Plunges to Death

CAMBRIDGE, Eng. (Reuters)—The 53-year-old bachelor dean and senior chaplain of Kings College, Cambridge, Rev. I. E. St. C. Ramsay, fell 100 feet to his death from the roof of his own chapel early Sunday during a full gale.

Optimistic Feeling

CAIRO (AP)—Secretary-General Dag Hammarskjold of the United Nations today said his meeting here with Egypt's prime minister, Gamel Abdel Nasser, has confirmed his "continuing optimism" that the Arabs and Israel ultimately will settle their Palestine conflict.

Gronchi to Visit

OTTAWA (CP)—President Giovanni Gronchi of Italy will make a three-day visit here in March as guest of the Canadian government.

The external affairs department today announced that Gronchi will arrive March 3 from the United States, returning there after spending three days at Government House as guest of Governor-General Massey.

Flee Parksville Fire

PARKSVILLE — Fire of unknown origin completely gutted the home of R. L. Bergstrom here shortly before noon today.

Mrs. Bergstrom barely had time to lead her small children outside to safety before the interior of the house was filled with smoke and flame.

Nehru Stands Pat

NEW DELHI, India (UP)—The government of Prime Minister Jawaharlal Nehru decided today to stick to its decision redistricting Indian states despite a week of rioting in which 77 persons were killed and hundreds injured.

Disarmament Talks

UNITED NATIONS, N.Y. (AP) A U.S. move to get big-power disarmament talks going again brought the United Nation disarmament commission back for a session this afternoon.

Stratford Players Termed 'Revelation'

SEE REVIEW, PAGE 6

Visit to Victoria of the Canadian Players last Saturday was a revelation and a God-send to local audiences in the opinion of Mrs. T. W. Mayne, well-known Victoria actress and theatre guild enthusiast.

"It has given a tremendous lift to the theatre minded on both sides of the footlights," says the former Elizabeth Knight, who has had professional experience in Scotland and England and is now an active member of local drama circles.

She feels the Canadian Players, a group formed out of the Stratford Festival company exactly two years ago Saturday, will stimulate wide interest in the firm establishment of a Canadian professional theatre.

Mrs. Mayne feels she will be "floating for weeks" on the elation induced by the thrilling presentations of "Macbeth" and "Saint Joan." Particularly the latter.

"It is so wonderful to discover that all one has heard of the Stratford Festival productions must be true," she comments. "And what a striking lesson they provided as to what can be done with the absolute minimum of costumes and props and without scenery of any sort."

"Their visit has lit a new fire and inspired amateur groups toward finer achievements." The effect on Canadian theatre wherever they touch is bound to be great," is the sum of her impression.

Three in B.C. Die Violently

VANCOUVER (BUP)—A traffic death, domestic gas poisoning and a fall from the fourth floor of a Vancouver hotel gave British Columbia at least three weekend violent deaths.

Lorne Orr, of Warburg, Alta., was killed Saturday when his car crashed into a parked truck on the Alaska Highway near Pouce Coupe, a few miles south of Dawson Creek.

The other two deaths occurred in Vancouver.

Police identified the domestic gas victim — fifth of 1956—as 75-year-old Teresa Wise. An inhalator squad was unable to revive her.

Victim of the fall from the fourth floor of a hotel directly across the street from the Vancouver police station was a logger from the prairies, 45-year-old Pete Oprysko.

Police said Oprysko was unemployed and apparently leaped or fell through a window about 50 feet above the hard-surfaced lane below late Saturday.

Constable William McDonald said he heard the sound of shattering glass and looked across the street to see the victim landing on the road.

Forty Killed

TUNIS, Tunisia (AP)—Forty persons were killed on Saturday in a night of violence that spread across both sides of the Tunisian-Algerian border. Nine others were reported wounded.

PANIC IN WRECKED TRAIN was stopped by servicemen passengers, like Navy man Jerry Cokley, pausing to light cigarette for injured woman. Marines smashed way to safety from shattered coaches. (AP Wirephoto.)

CCF MLA to Raise Issue of Beating

Case of a Prince George man who claimed to have been beaten into a confession by RCMP officers and falsely imprisoned for more than five months, was scheduled to be raised in the Legislature today.

One of the two Monties involved is now a member of the Victoria city police force.

Tony Gargrave, CCF MLA for Mackenzie, has wired Robert John Fraser, of Prince George, that he was "shocked" to hear of the case, and will raise the issue "in a general way," in throne speech reply today in the House.

Mr. Fraser has stated he intends seeking damages.

The two RCMP officers involved have been dismissed from the force. Officials of the attorney-general's office said the two men were tried by an RCMP tribunal, and sentenced to six months hard labor.

Mr. Gargrave said in his wire "I am glad that justice was eventually done, though I believe that the law enforcement agencies were slow in acting in your case."

PARLIAMENT AND THE LEGISLATURE

PARLIAMENT

ARMS EMBARGO to Mid-East was clarified in the Commons today by Defence Minister Campney. See "In Parliament," Page 3.

LEGISLATURE

B.C.'s newest MLA, Les Peterson, Social Credit member for Vancouver-Centre, is scheduled to take part in the Throne Speech debate in his first day in the Legislature.

Peterson was elected January 9, but has had to stay out of the Legislature until the writ of election and other documents were returned to Victoria.

He will be sworn in Tuesday morning, and will take his place in the House Tuesday afternoon.

Other speakers scheduled to take the floor Tuesday are Leo Nimsick, CCF, Cranbrook; Dr. Larry Giovando, Independent, Nanaimo-Islands, and Vincent Segur, CCF, Revelstoke.

Expect th' forestry department t' report a lot o' ticks this year. But some of em'll be comin' from a time bomb.

* * *

Stead o' chasin' Vancouver's teen-age hoodlums into th' army, why don't they git 'em into th' police force?

* * *

Guess it's farewell t' arms, fer Egypt, till Parliament gits squared around again.

Index to Inside Pages

	Page
Ottawa Ready to Go on Health Insurance	2
Fireman Dies in Winnipeg Blaze	3
Russian Proposes Bering Strait Dam	3
Labor Tries to Gag Eden in Ike Talks	5
126-Day GM Strike Engulfed in Stalemate	5

Ask The Times	11	Enke	5	Roberts	11
As We Live	12	Entertainment	6	Sports	8, 9
Bridge	14	Finance	7	TV With Lee	15
Brock	4	Island Digest	10	Why Grow Old?	12
Classified	14	Penny Saver	12	Women	12, 13
Comics	21	Radio	16	Your Horoscope	17

KNOW YOUR TEACHER

In the belief that parents of children attending schools in the Greater Victoria area are interested in knowing about personalities of the teachers who educate them, The Times continues a series on "Know Your Teacher." The articles will appear three times a week. The Teachers' Association is co-operating.

P. COLIN GLOVER

Mathematics and commercial subjects specialist P. Colin Glover has been teaching at Victoria High School since 1951.

He began teaching in Kitwanga, on the Grand Trunk line of the Canadian National in 1937, and subsequently at Mapes and Smithers before the war.

He added military experience with a stint as infantry training officer during the latter years of the Second World War.

Mr. Glover has taught most school courses including music and physical education in all grades from 1-12 and was bookkeeping and typing teacher at Grand Forks night schools while teaching in the high school five years.

At present he is a typewriting teacher at Greater Victoria Night School.

He holds a BCom. degree from UBC, BPaed. from University of Toronto and has almost completed a master's degree in business administration from University of Washington.

A former president of Grand Forks Teachers' Association, Mr. Glover was secretary of West Kootenay District Council and of Greater Victoria Teachers' Association, and has served as secretary for Vancouver Island teachers' convention.

The teacher is a member of Camosun Gyro Club of Victoria and an elder of First United Church. He is married, has two girls aged eight and two, and a son, seven, and makes his home at 1559 Westall.

Ottawa Ready To Go On Health Insurance

Martin Sure National Plan Coming From Today's Talks With Provinces

OTTAWA (CP) — The federal government is confident this week's federal-provincial conference can make a start on national health insurance, Health Minister Martin said today as the conference opened.

At the same time Ontario Provincial Treasurer Porter indicated Ontario will ask that the federal government assume 60 per cent of the cost of a plan starting with a comprehensive hospital coverage program.

Both officials talked to reporters before going into the closed conference in the railway committee room of Parliament's centre block.

All provinces except Newfoundland had delegates on hand for the opening session. The Newfoundland delegation was held up by travel connections.

Mr. Martin said the federal government approaches the conference "with confidence that out of it can come, at long last, the realization of an important start in this matter."

NOT APPLYING PRESSURE

"Our attitude will be clearly stated," he said. "We will be unequivocal but are not pressuring the provinces. We want co-operation."

The federal authorities, it was understood, were prepared to outline a list of alternative scales of federal contributions, depending on the type of insurance program eventually adopted. The Ottawa government, informants said, takes the view that any plan should start with diagnostic and hospital coverage and that such elements as medical costs should come later.

Premier Hicks of Nova Scotia, that province's provincial treasurer and the only premier present, said his province intends to listen to any proposals.

Mr. Porter handed reporters an outline of Ontario's position prepared primarily for the meeting. It contained these views:

1. The meeting should plan the outline of a long-term national program to be developed in partnership between federal and provincial governments.

2. The program should have fairly uniform national standards but should be flexible enough to let provinces introduce its various parts when and how it best suits each one.

3. Decision of one or more provinces not to proceed at this time should not hold up either the launching of a national plan or the granting of federal aid to provinces that have existing plans or are ready to introduce one.

SUGGESTS 60 PER CENT

4. The larger the federal share of the costs, the greater the equalization among the provinces. A 60 per cent federal share of the estimated cost would be reasonable, provided the estimates were realistic.

5. Part of the provincial share should be raised by personal tax premiums, and these should be mandatory on all groups as soon as administrative machinery can be set up. Other parts of the provincial share should come from general revenues and co-insurance.

7. Hospital care for the mentally ill and tuberculosis patients should be considered as insured benefits.

8. A comprehensive hospital services program should be introduced first, covering diagnosis, hospital care and home care.

Representing B.C. at the conferences in Ottawa are Health Minister Eric Martin, Donald M. Cox, B.C. Hospital Insurance Service commissioner, and Dr. G. F. Amyot, deputy minister of health.

. . . WRECK

Continued from Page 1

rish estimated his speed at the time of the derailment at 50 miles an hour. I think this curve would take about 40."

Parrish, 61, who has been with the railroad 37 years, said he had slowed the train after passing a 35-miles-an-hour marker, then apparently blacked out. The next thing he remembered was the train beginning to tip over.

AP and UP Dispatches

LOS ANGELES — "The train lifted to the right, and then to the left. Then it flopped over."

That's how the 30-death Los Angeles train wreck Sunday night felt to one of the survivors, Joyce Little of San Diego.

Another passenger, Lenwood Lester, said: "I felt like a die in a dice game."

His 36-year-old wife, Dorothy, sitting beside him died in the wreck. He was unhurt.

Marine Capt. Roger Barnard, 26, of Triange, Va., was sitting in the window seat on the left side.

GOT THROUG WINDOW

"The lights went out and then came on again. I got out through the window on the left side. Even though the car had fallen over on its left side, there was still some room to crawl through the window and roll ourselves out. I got only a small bruise."

Navyman Jerry Rowland, 18, of Whitewater, Wis., escaped unhurt from the first car.

"We went too far over," he said. "People started yelling and screaming. I was flipped out of my seat.

"Then some of the navy and marine personnel started yelling for everybody to be calm. Suddenly everybody quieted down. I got out through the back window. Somebody broke our glass from the outside and we climbed out. I was not hurt."

Mrs. Frank Parrish, wife of the engineer, was a passenger on the train and suffered minor injuries. She was on her way to San Diego to visit relatives.

WILLIAMSTOWN, W. Va. (AP)—The engine and four cars of a Norfolk and Western Railway passenger train were derailed on a curve near this West Virginia-Kentucky border city today, killing the engineer and injuring about 20 other persons.

The engineer was found dead at the throttle.

USEFUL BOAT

The name "dinghy" is believed to have come from "dinge," a type of rowboat used centuries ago in India.

Polio Officials Meet

Officials of B.C. Polio Fund and the Mothers' March on Polio will meet with Vic Van Isle Kinsmen Club at their regular meeting, Thursday at 7.30 p.m., in Glenshiel Hotel to lay plans for the fund campaign in Victoria, February 18.

More Comfort Wearing
FALSE TEETH

Here is a pleasant way to overcome loose plate discomfort. FASTEETH, an improved powder, sprinkled on upper and lower plates holds them firmer so that they feel more comfortable. No gummy, gooey, pasty taste or feeling. It's alkaline (non-acid). Does not sour. Checks "plate odor" (denture breath). Get FASTEETH today at any drug counter.

Suffer awful gas, heartburn, chronic indigestion after every meal?

PUT OUT THE FIRE OF BURNING STOMACH PAINS

with amazing prescription-type tablet!

If you have "chronic" acid indigestion—terrible pains, sour stomach, awful gas, heartburn, after every meal—you'll bless amazing Pfunder's Tablets! Medically-proved formula works two ways to soothe pain fast: (1) acts *instantly* to neutralize excess acid, quiet the digestive churning that causes your pain; (2) coats stomach to guard against further attack by irritating acids.

Then you can eat without worry about acid indigestion! Can get up from the table without fear of gassy pain, heartburn, sour stomach! Pfunder's Tablets bring instant relief—when nothing else helps—or money back! Get Pfunder's Tablets at druggists today.

HARD OF HEARING?

Do you have trouble hearing conversation which other people hear? If you do, you are invited to try one of our latest model hearing-aids, without obligation. We stock different makes and models to suit all degrees of deafness, from mild to severe cases.

HEAR WITH TRANSISTORS AND SAVE

Batteries for All Makes of Hearing-Aids

VICTORIA HEARING-AID CO.

326 YARROW BUILDING, 625 FORT - B. S. H. TYE

ONLY AT . . .
OLSON'S
1-YEAR GUARANTEED
USED CARS

INDIGESTION

Start Feeling Better FAST

When excess acid condition leads to sour, gassy, upset stomach, heartburn or indigestion, alkalize with Rennies. Digestif Rennie Tablets are an English remedy popular the world over. When food disagrees or you overeat, suck one or two Rennies for quick relief. Only 33¢. 55-9

Alkalize with RENNIES

SHORT OF SAWDUST?
BUY A NEW GURNEY

OIL-BURNING
Kitchen Range
COMPLETE WITH
CYCLOS
OIL BURNER
Priced from
309.50 to 359.50

Prices include complete installation. Absolutely
NO EXTRAS

Range Features Include
- Even-heat oven
- Polished cooking top
- Glistening white enamel exterior

EASY TERMS • TRADE-INS ACCEPTED

★ WE SELL ★ WE INSTALL ★ WE SERVICE

C. J. McDOWELL
PLUMBING AND HEATING LTD.
1000 DOUGLAS STREET PHONE 3-4138

SPECIAL OFFER THIS WEEK

Save 5¢ on GIANT SIZE BREEZE
And inside the package
you'll still find a
CANNON TEA TOWEL
[in both Blue Breeze and White Breeze]

8-156

IN PARLIAMENT

NATO Arms Shipments Not Hit by Order

(From Times News Services)

Prime Minister St. Laurent said today that a halt in Canadian arms shipments pending a debate on the matter does not apply to North Atlantic Treaty countries.

Mr. St. Laurent rose as the House opened to specify that his statements last Friday referred only to the Middle East.

He agreed last week to a halt in shipments amid Opposition criticism of the government over shipments of military equipment and his words may not have been as "precise as they should have been."

He said the halt will not affect Canada's NATO commitments, which include supplying arms to member countries as part of the pact's mutual aid program.

Were Never Owned by RCAF

Defence Minister Campney, meanwhile, told Opposition leader Drew today that three Harvards shipped last week by Canada to Egypt had never been owned by the RCAF. The Harvard shipment, first batch of 15 on order by Egypt, helped create the Opposition criticism of the government's policy on arms shipments.

Mr. Campney said the Harvards were assembled from spare parts by Canadian Car and Foundry Company of Montrael. They were not equipped for "any armament whatever." He said in order to be fitted with arms the planes would require two months of factory rebuilding.

Egypt had made no request to Canada for armaments for the planes.

Mr. Drew asked whether there was any difference between the Harvards shipped to Egypt and those owned by the RCAF. Mr. Campney said the ordinary purpose of the Harvard is for use in giving pilots primary flying training only.

Mr. Drew added that if the minister had listened "with both ears" he would have heard the question correctly: Was there any difference between the Egyptian-bound Harvards and those owned by the RCAF?

Mr. Campney did not reply.

★ ★ ★

John Diefenbaker (PC—Prince Albert) asked the government today to disclose if any member of the wheat board had threatened to resign over the issue of loans on farm-stored grain.

The Saskatchewan Conservative placed a question on the order paper calling on Trade Minister C. D. Howe to table a written reply.

"Did the chairman or any members of the wheat board notify the government at any time since July 1, 1955, that they would resign within a matter of days if loans on farm-stored wheat were brought into effect?" Diefenbaker asked.

He also wanted to know the dates of the notifications, if any, and whether they were given verbally or in writing. He asked if any members did resign.

★ ★ ★

Defence Production Minister C. D. Howe said today there had been no cut-back in government orders for the Bristol aircraft plant in Winnipeg, and an employee layoff program was a problem for company management and not for the government.

★ ★ ★

Trade Minister Howe today told Hazen Argue (CCF, Assiniboia) bluntly today to stop quizzing the government about early payments to western farmers.

Argue asked Howe if the Canadian wheat board would close its books on the 1954 wheat crop and distribute whatever profits it had immediately to western farmers who are short of funds because of inability to deliver their current supplies of grain to the elevators.

Howe said substantially the same question was asked by Argue earlier in the session, and the reply was still the same: No action could be taken by the board until a bill authorizing a $30,000,000 subsidy from the federal treasury for long-term storage charges had been passed.

Firefighter Dies In Winnipeg Blaze

Hockey Star Andy Hebenton's Uncle Victim as Minto Armories Razed

WINNIPEG (CP) — Minto armories, an army training school known to thousands of Canadian servicemen, was wrecked Sunday in a wild fire that resulted in the death of the city's third-ranking fireman, battalion chief Andrew Hebenton, uncle of National Hockey League player Andy Hebenton.

Two persons were rescued from the roof of the brick and turretted block-long building.

Damage was estimated by army officials at $600,000. A four-man board of inquiry, headed by Col. T. M. Houghton, garrison commander at Camp Shilo was formed to investigate the fire.

Cause of the blaze, apparently started in the sergeants' mess of the 43-year-old building, was not known.

Battalion Chief Andrew Hebenton, 64, uncle of Andy Hebenton, forward with New York Rangers of the National Hockey League, was overcome by smoke and died in hospital.

Armories head caretaker, Robert Mariner, and his wife were asleep in their six-room apartment when the fire started. It was discovered shortly after 5 a.m. by assistant janitor Bert Polson.

WAIT IN NIGHT CLOTHES

Mr. and Mrs. Mariner were unable to leave through the building and were forced to flee to the roof dressed only in night clothes.

The couple stood in 22-below-zero cold for more than 30 minutes until they were discovered and rescued by firemen.

A Winnipeg alderman said Sunday night he will investigate what he called allegations of fire department incompetence in the blaze.

Ald. Peter Taraska, chairman of the city council's safety committee, said he had heard complaints from a number of people, "some of them firemen," of improperly-organized fire-fighting operations.

Fireman Walter Karn, 33, alleged the fire could have been confined to a small section of the brick building if the operations had been properly handled.

Acting Lieut. R. V. Allsopp blamed low morale among fire-fighters, springing from a controversial promotion system, for lack of determined action. He called for a provincial inquiry into the department's setup.

The Minto fire "makes two deaths and three major fires in two months," Lieut. Allsopp said. "The latter two of these have been allowed to get away before any help was sent for or a second alarm put in."

Fireman Karp said the fire could have been checked by cutting through the armories' roof ahead of the blaze.

At a safety committee meeting on Jan. 11, the president of the fire-fighters' association, Peter Okrainec, warned that "the feeling in the department is bad."

Teen-Agers Quizzed In Vancouver Thefts

VANCOUVER (CP) — Police Sunday questioned two teen-aged girls and charged a 19-year-old boy after a series of break-ins during the week-end.

Police said the two girls, one 16 and the other 17, were found loitering in front of a store when officers investigated a report of an attempted safecracking.

A safe in the store had been wheeled to a back room. However, police said the burglars apparently had been frightened off before they could open the safe.

CHARGED — Robert Fitton, Jr., a 23-year-old truck driver, father of two small boys, has been charged with the rape-murder of Linda Lampkin, 13-year-old Toronto schoolgirl.

Russian Proposes Bering Strait Dam

MOSCOW (Reuters)—A Soviet engineer, A. Markin, has suggested that a dam across the 50-mile-wide Bering Strait, dividing Siberia from Alaska, would warm up North America and Siberia.

Markin's theory is that this could be brought about by using the principle on which the Gulf Stream acts as a "warm radiator" for northwestern Europe.

In an article in the magazine Novy Mir, he refers to the scheme as a "climate factory." Markin maintains that:

1. A dam would keep icebergs and Arctic currents out of the Pacific.

2. The dam could contain hundreds of propellers driven by atomic power, which would pump warm water from the Pacific Ocean into the Arctic Sea.

This warm current, Markin argues, would break the grip of Arctic ice over Siberia and Canada's far north. At the same time, he adds, warm southern currents from the Pacific would be able to act unchecked on the eastern shores of the Soviet far east and the northwest coast of North America.

JANUARY
Dollar-stretching
CLEARANCE
Standard Furniture

Made Money

LONDON (CP) — Old age pensioner Mrs. Grace Lloyd, 68, had her pension of £2 5s stolen while she was out shopping. Sympathetic police collected £2 10s.

what is S.F.F.S.?
your answer might win a prize!
S.F.F.S. will be an important event in your life! Send your answer to Box 439, Victoria Press. You might win a useful prize!

New Executive Appointments by Dominion Stores Limited

R. S. HANSFORD — *Senior Vice-President and General Manager*
S. T. WATSON — *Vice-President, Retail Operations*
E. C. HILLIER — *Vice-President, Merchandising*
J. F. CARROLL — *Vice-President, Development and Expansion*
A. A. BEEVOR — *Vice-President and Treasurer*

T. G. McCormack, President of Dominion Stores Limited, announces a broadening of the executive structure of the Company, necessitated by the steady expansion achieved through Dominion's program of planned development, and the recent widening of operations to a national scale embracing 300 stores and 9,000 employees. Ralph S. Hansford has been appointed Senior Vice-President and General Manager. New Vice-Presidents appointed are S. T. Watson, Retail Operations; E. C. Hillier, Merchandising; J. F. Carroll, Development and Expansion, and A. A. Beevor, Vice-President and Treasurer. Other important promotions have also been effected in the new executive organizational plan, designed to provide efficient leadership in the continued development of the business through maximum service to the shopping public.

'SETTLE IT,' SAYS PAPER

Bride for Charles Next Royal Furor?

LONDON (AP) — Prince Charles is only seven but some people already are worrying about a bride for the heir to the throne.

Lord Beaverbrooke's empire-minded Sunday Express, in all seriousness, says the time has come to give the matter thought, with the idea of possibly relaxing rigid restrictions governing royal marriages "to avoid another tragic royal crisis" such as that which befell the Duke of Windsor.

"At first there seems a far-fetched medieval touch about discussing the marriage prospects of a boy of seven," said the Express. "Yet if we don't discuss and settle the matter when he is a child, we may find that we have left medieval limitations upon his choice of consort when he becomes a man."

Charles would normally be expected to select his bride from royalty. But changing times have made the crop of eligible princesses skimpy.

RIGID TRADITION

The Express comes to this conclusion:

"Only two are close to Prince Charles in age. One is Princess Maria Christine of The Netherlands. The other is Denmark's Princess Anne Marie."

Maria Christine, 8, called Marijke by members of her family, is the fourth daughter of Queen Juliana and Prince Bernard. Anne Marie, 9, is the third daughter of King Frederik IX and Queen Ingrid.

"Where else can a Prince of Wales find a bride?" The Express asks.

"Although there is no written law, a rigid tradition specifies that unless a queen comes from a foreign royal house she must belong to one of Britain's oldest aristocratic families. But the ranks of the aristocracy are dwindling before our eyes . . . Not more than a handful of little Protestant girls whose blood is an undiluted blue."

One overriding present standard is that she must be a Protestant.

Harking back to the Duke of Windsor's abdication, The Express calls for action now to make things easier for Charles.

"There have been all kinds of proposals that there should be no restrictions of any kind; that the Dominions should take the place of the countries which once supplied our royal brides.

"Some of these proposals go too far. But underlying them all is the same desire. They want to make sure that no member of our Royal Family is again left in an agony of doubt about the public's wishes."

The weathership Stonetown will leave Esquimalt at 9 a.m. Tuesday to relieve CGS St. Catharines on station Papa, weather station about 900 miles west of here.

St. Catharines is due back in home port next Monday.

BE CLEARLY INFORMED
CBU
TONIGHT
10.15 p.m.

The Honourable
KENNETH KIERNAN
Minister of Agriculture
WILL REPORT TO YOU ON THE PRESENT SESSION OF THE BRITISH COLUMBIA LEGISLATURE
•
SOCIAL CREDIT
Keeps YOU Informed
•
British Columbia Social Credit League

How Much Do You Need?
$600?
Just one example . . . Niagara Loans range from $100 to $1500 or more.

MONTHLY PAYMENTS		
10	15	24
$66.75	$46.65	$31.45

Rates are lower on many Niagara Loans.
NIAGARA LOANS
BRANCHES COAST-TO-COAST
630 FORT STREET
4-9365
Branches in Vancouver

January Clearance
Sale Continues
COATS
DRESSES
HATS
PLUME SHOP Ltd.
1740 DOUGLAS ST.

Thomson Funeral Home
Thomson and Irving
Funeral Directors
● A memorial service of your choosing
● Reasonable prices
● Payment plan if desired
● 24-hour service
1625 QUADRA ST. Telephone 4-2612

THE PRESIDENT CLASSIC—longest, roomiest sedan in its field—210 hp.

Any way you look at it . . .

The big news 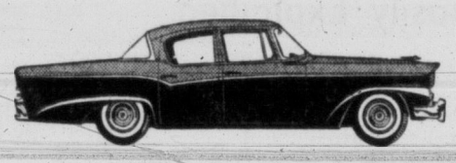 in the
COMMANDER 4-DOOR SEDAN

CHAMPION 2-DOOR SEDAN

low price field is the big new Studebaker
PINEHURST STATION WAGON

Craftsmanship with a flair makes Studebaker the Standout!

Take a real good look at the big new Studebaker you'll quickly see it's the biggest dollar's worth in the low price field this year.
Look at its styling . . . its new longer, bigger look. That's *craftsmanship with a flair!*
Look at its performance . . . new Take-off Torque, in three new Sweepstakes engines . . . brilliant examples of the famed economy-engineering that has won Studebaker 17 "firsts" in Mobilgas Economy Runs!
Look at the *new ideas* it offers. Flightomatic, the smoother, faster-starting Automatic Drive. New Safety-action brakes. Exclusive Safe-lock door latches. Plus many other features you'd expect *only* in more expensive cars!
And, most important, look at the choice! Sixteen exciting models in five great series. See them today!

And meet the Studebaker HAWKS!
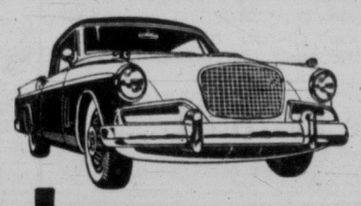
The fabulous 275-hp. Golden Hawk heads up the first full line of family sports cars—the only cars in America to combine such performance with so much comfort and safety—plus room for five passengers! Four Hawks in four price classes . . . Golden Hawk, Sky Hawk, Power Hawk, Flight Hawk.

Studebaker · Craftsmanship with a flair
Studebaker-Packard of Canada, Limited—WHERE PRIDE OF WORKMANSHIP STILL COMES FIRST!
PLIMLEY ON YATES
EVANS MOTORS LTD.
Duncan

Victoria Daily Times

The HOME PAPER

Established 1884

Published every afternoon except Sunday by The Times Publishers Limited, 2631 Douglas Street, Victoria, B.C. The Times is a member of The Canadian Press, which is exclusively entitled to use for publication of all news dispatches credited to it or the Associated Press, and also the local news published herein. All rights to republication of special dispatches are reserved. Authorized as Second Class Mail, Post Office Department, Ottawa.

STUART KEATE, Publisher — BRUCE HUTCHISON, Editor

Anti-Climax in Ottawa

SO FAR THE PARLIAMENTARY session at Ottawa has proved an anti-climax. According to advance reports, a confident Conservative Opposition was about to cash in on two by-election victories and give the Government its first real baptism of fire. Nothing of the sort has occurred.

Conservative leaders naturally have made much of the wheat problem and proclaimed themselves the farmer's only friend. But obviously, like the Government, they are unable to tell us how the wheat surplus is to be unloaded.

Their only constructive suggestion has been the subsidized movement of grain from the prairies to the mixed farmers of Ontario, where it would be used to feed pigs and create a pork surplus. Neither the Opposition in Canada nor any government in the world knows how to deal satisfactorily with a glut of cereals produced by several seasons of bumper crops.

In any case, the Conservatives have failed to shake Mr. Howe, who rejects all policies of panic. He refuses to give wheat away (except to countries facing the disaster of crop failure) and he refuses to accept payment for wheat in unusable foreign currencies, as urged by the CCF. He stands by his original assertion that the surplus will melt under ordinary growing conditions.

In the last few weeks Mr. Howe's views have found at least partial confirmation in a suddenly increased movement of export wheat. Overseas buyers, says Mr. Howe, postponed their ordinary purchases in the hope that Canada would imitate the United States and give wheat away. When they realize that Canada would stand firm, they returned to the normal market. As a result, Mr. Howe believes that our wheat sales in the present crop year will greatly exceed those of the past year.

In any case, Mr. Howe's figures show that our exports have been at a high level in the last four years, averaging 312,000,000 bushels. In none of these four years have we exported less wheat than in the best of the four previous years, which, as he says, were "four very good, satisfactory years for Canada."

These figures show that our problem basically is not a fall in sales but an extraordinary increase in production, due to a long spell of good weather, not likely to continue much longer. And recently, of course, our difficulties have been increased by American dumping.

It is easy for an Opposition to make political capital out of the farmer's discontent. The Conservatives of Canada are imitating the tactics of the American Democrats in a desperate bid for the farm vote. The only difference between them is that the Democrats recklessly promise to raise the farmer's income by subsidies from the national treasury, whereas the Canadian Conservatives, unwilling to go that far, content themselves with attacking the Government.

Whatever they may think of the farm problem, the people of Canada will expect to hear from the Opposition something much more constructive than they have heard so far.

What alternatives does the Conservative Party offer to the Government's general policies, some of which are certainly open to criticism? How, for example, would the Conservative Party improve on the present Canadian boom? What would it do about tariffs? Where does it stand on the immediate danger of inflation?

The session is young. Perhaps the Opposition has been holding its fire and postponing its announcements of policy, as it is entitled to do. Until now, at any rate, it has offered nothing tangible and raised no serious issue.

An Invitation Sent

THE ACTIVITIES OF THE Royal Family are subject to many considerations of duty but it is greatly to be hoped that Princess Margaret may find it possible to visit British Columbia on the occasion of its centennial celebrations in 1958. With the official invitation from the province will go widespread individual hopes of acceptance. This part of the Commonwealth has yet to see the sister of the Queen. Her presence here would be warmly welcomed and long remembered, besides adding a historical note to the observance of 100 years of life in the province named by Queen Victoria. On all counts extension of the invitation was a happy and popular idea.

Not So Easily Explained

THE KREMLIN APPEARS TO have solved the problem posed by the visit some months ago of Soviet farming experts to the United States. It has been decided to praise the technical ability of American farmers and the high productivity of their lands, but to deplore the "ruin and destruction" of smaller landowners.

This strikes a nice proletarian note and gets around the uncomfortable fact that America's high farm productivity is due to the private enterprise and freedom of the "kulak" class which Russia has been at pains to condemn and liquidate.

Thus the Soviet farmer, being told of his counterpart in the United States, is ordered to do what he does but not to be what he is. Whether results comparable to the Americans' productivity can be achieved under state domination instead of free enterprise, is a question carefully relegated to the background. It will be up to Mr. Khrushchev and his agriculture department to prove that it is possible.

The Communist Party leader's need to produce some striking results is acute. His great program to switch Russia's farm emphasis to a corn-hog economy, aided by Russian inspection of Iowa methods, has got off to a poor start.

Collectives and farm managers were urged to plant millions of acres of corn. The crop in the Ukraine was good, but elsewhere results were poor. Part of the failure was due to weather conditions, but the "self searching" technique of Pravda's columns indicates that much of it was caused by carelessness and plain bad farming.

Planting was too long delayed in many cases, there were complaints that weeding had not been properly carried out, many areas were deficient in cultivation, and often the crop was allowed to perish.

Last December Izvestia asked editorially: "Why did many collective and state farms have a low corn crop and why was the corn crop ruined in some places?"

No one made the answer that the collective farm system might be at fault, whatever secret doubts might be held in high places.

No Bullying

MR. JUSTICE A. E. LORD HAS rejected Mr. William A. Scott's petition to nullify last month's civic elections. The court decision comes as no surprise.

Mr. Scott had contended, among other things, that the city returning officer's warning to him regarding his qualifications was "calculated to strike terror" and that he had no time to obtain advice on his position before the deadline for filing papers as a candidate.

The case deserves comment on one point only—and that of a nature not connected with its legal status. By his action Mr. Scott has imputed to the chief electoral officer an approach "calculated to strike terror." To the layman that signifies a bullying attitude by the official.

Because the returning officer, Mr. M. F. Hunter, is so widely known to the people of this community it will be unnecessary to defend him against any such charge. Still, the implication was made. Mr. Justice Lord has answered it.

More Cars, More Hazards

LAST YEAR LICENCES WERE issued for 37,000 more motor vehicles in this province, bringing the B.C. total to 398,655.

These are statistics from the motor vehicle branch. They represent a great deal more than mere statistics, however. They are the figures which should impress all drivers with the larger volume of traffic on the road, the higher risk that volume represents and the greater caution required to avoid accidents.

Among the new registrations, moreover, will be cars of greater horsepower capable of higher speeds. In other words, potential dangers on the highway are being multiplied by many factors.

This could have a salutary effect. When hazards are high, due to ice or snow on the road, drivers customarily perform in a way to minimize accidents. If they can be convinced by the mounting traffic that they are going onto streets and highways of perpetual danger—and they are—then perhaps greater care may be taken by more car owners in the operation of their vehicles.

The more cars, the higher the hazard. That is axiomatic, unless some compensating factor is applied to the equation by the only person who can apply it, the driver.

Not Exactly the Way to Take a Strong Stand

Chips

BY DAVID BROCK

EARLY in the month you may have heard, on the BBC news, some remarks by the new Astronomer Royal on the subject of space travel, flying saucers, and so on. Later I read some of his remarks, at slightly greater length, in The Times Weekly Review. He is an Astronomer Royal after my own heart. He is Professor Richard van der Riet Woolley, and he took over his appointment only this month, yet already he is saying that the prospect of interplanetary travel is "utter bilge." That's the kind of talk I like to hear from an Astronomer Royal . . . both the sentiment and the expression itself. Very refreshing.

Brock

He said the main objection to space-travel is the cost. He couldn't imagine anyone putting up the necessary money. Not even to get to the moon, unless somebody figured that only by getting to the moon could a war be won . . . in that event, people might be sent to the moon. Might be, not would be. He did not say how effective they would be, but he said they would be sent only if there was no other way of winning. He said that in the ordinary course of science, business, and pleasure, he didn't think anybody would be going anywhere in space, and added "It is all rather rot."

WHICH of course it is, only most of us just haven't the courage and the imagination to say so. This Astronomer Royal has far more imagination in him than the ordinary citizen who feels he can escape all his troubles by getting into a rocket and pointing himself hopefully at Mars . . . who feels that if he could only get to the moon, things would be different. The more I think about this Astronomer, the Royaler he gets.

SPACIOUSNESS

ONE of the saddest and most annoying things about space is the emptiness of it. This is hardly realized by children at their games and children's writers at their desks. And no matter where you are in space, the darned thing looks the same, the stars are so far apart. There is no change of view. And what use is travel without a change of view?

About a year ago (or so), C. S. Lewis (author of The Screwtape Letters) printed a little poem on this subject in The Times Literary Supplement. He said his poem was based on a theme from Nicholas of Cusa, a name that means nothing to me. Anyhow, from this theme he made what he called a cradle-song:

Sky and stars, sky and stars
Make us feel our prison bars.
(Dream and drowse) Man will try
To get out into the sky.
To escape, beyond the air,
From Down and Here to Up and There.

Suppose it done. Up there, outside,
Packed in a steel box we ride,
Gazing out to see the vast
Heaven-scape rushing past.
Shall we? All that meets the eye
Is familiar: stars and sky.

Points of light with black between
Hang like a painted scene
Motionless, no nearer there
Than from Earth; everywhere
Equidistant from our ship.
Heaven has given us the slip.

Hush, my child. Outer space
Is a scheme, not a place.
(Drowse and dream) where we are
Never can be sky or star.
The centre follows as we fly.
There's no way into the sky.

I SUPPOSE there is nothing very special about that as a poem. But it is good science . . . and of course good science contains quite a lot of poetry . . . much more than science fiction does, to which this poem is an antidote.

I know many travellers on the earth's surface who spend their lives rushing from one horrible place to another, meeting horrible people and doing horrible things, under the impression that they are somehow avoiding all sorts of dull or menacing things at home. And as they move feverishly from one hotel to its exact duplicate in a similar town, they feel they are being adventurous and also shrewdly sophisticated, though actually they are neither, and in any event you can't be both at once.

Well, the plight of the space-traveller will be infinitely worse. Nothing to see, nothing to do. It is extremely difficult to imagine such a blank. The man in the space-suit is quite literally "all dressed up with no place to go." The writers and readers of space-fiction are supposed to be highly imaginative. It all depends on how little you mean by the word. The better your imagination, the better you can grasp (though still dimly enough) the emptiness of space.

TALES OF TRAVEL

AND speaking of long dull journeys, I do wish people wouldn't keep telling me about how delayed they were on Flight 63, or possibly Flight 149. And how long they had to wait at Toronto Airport, or possibly Chicago. And how they took a taxi to the airport and back to their hotel and back to the airport and back to their hotel, and so on. This sort of stuff fails to hold me spellbound. And I get it all the time. People who get delayed in their air travels think there is a constant demand for their memoirs. But there isn't.

Travellers are awful fibbers, of course. I don't believe air travel is half so tiring as they say. It is only tiring to hear about. I don't believe it is half so slow as they pretend, either. It is the stories that take a long time. If Othello had tried to woo Desdemona by telling her how he was delayed for 48 hours at London Airport, she'd have spurned him.

MAN WHO STAYED TO DINNER

I remember one case last year of an accused man who started by asking to be jailed over Christmas because he liked the look of the Christmas Day menu in prison. He said it was better than his wife's cooking!

—Detective Charles Kelly, New York Police.

DENNIS THE MENACE

"MY NAME IS MARGARET. WHAT'S YOUR NAME, SONNY?"

From Our Files

Jan. 23, 1896—Infrequently Victorians may enjoy a moonlight excursion and dance and social and refreshments for one ticket. They can however, tomorrow evening when a train leaves Hillside Ave. at 8 for Saanichton.

Jan. 23, 1916—At a meeting of the city council a resolution from the Prince Rupert council will be considered. It proposes a tax on war munitions profits up to 50 per cent above 5 per cent dividends.

Jan. 23, 1936—Private interests purchased 32 parcels of land at the 1936 tax sale at a return of $14,462.55. The city bought in 543 parcels at a total upset price of $214,714.57.

As Our Readers See It

WHO'S BLIND, WHAT PLEDGE?

I wish to express my profound disagreement with the views expressed in your recent editorial captioned "Are They Blind to a Pledge?"

Contrary to the opinion held by Alderman Pinfold, an opinion which is apparently supported by your paper, the voters went to the poll on Dec. 8 to elect a mayor and four aldermen, and were not asked to express an opinion regarding the Point Ellice Bridge.

Surely there were many other issues discussed in the election, and above all, the most potent factor in deciding the mayoralty contest was probably the campaign of animosity and misrepresentation perpetrated by your own editorial pen, rather than the question of Point Ellice Bridge.

The fact that Mayor Harrison, who had previously vetoed the Point Ellice Bridge question, was defeated at the election can in no way be interpreted as an expression of public opinion on the subject.

In my opinion, it would be far more appropriate to address the question "Are They Blind to a Pledge?" to the editorial staff of your paper. For these two aldermen—Smith and Macmillan—have "pledged" to serve the electorate of Victoria to the best of their ability, without instruction from any group, organiaztion or the press, and yet you apparently delight in attempting to destroy them in their efforts.

ERIC CHARMAN.

1853 Crescent.

"THE TALLEST TOTEM . . ."

Soon Victoria will have the tallest totem pole the world has ever seen. It may or may not be the world's best totem pole, but certainly it will be the tallest. And it will remain the tallest until the Americns decide to build a taller one.

The pole will, so I hear, be erected in or near Beacon Hill Park, a charming place where some day I expect to find the biggest Aspidistra the world has ever seen. Frankly, I hope the pole does go up in the park because, as everybody knows, the park will never be really beautiful until it has within it, not just any, but the tallest totem pole the world has ever seen.

Moreover, Victoria will never be known as a centre of artistic endeavor and cultural activity until it has the tallest totem pole the world has ever seen. Vienna rebuilt the opera house and stages a worth while series of performances therein. Similarly, the town of Stratford, lost in the wilderness of Upper Canada, encourages Shakespearean drama. But Victoria is doing more for the arts than either Stratford or Vienna because it, Victoria, is building the tallest totem pole the world has ever seen.

Besides providing a useful prop for antique seagulls, our pole will tell those American tourists who happen to realize that it is not something left by the local telephone company that we Victorians have a real sense of values, that we are 100 per cent red blooded Canadians, and that we are not impressed by the materialistic boasting of our American cousins, even if we do happen to have the tallest totem pole the world has ever seen.

"A. B. C."

WHAT'S WRONG WITH FOOTBALL

I notice that Mr. C. H. Leitch of Vancouver has made a very serious charge against the disposition of "The Grey Cup."

If this accusation is correct, it would appear that something should certainly be done about it.

As Mr. Leitch not only makes this charge but also speaks in a distinctly uncomplimentary manner of the variety of football that has appropriated this emblem of supremacy, one must conclude that he thinks that by this time the danger of his getting lynched for writing such a letter is at any rate not so serious as it would have been just after the game.

In support of Mr. Leitch's views, I would like to list a few of the things which I believe most supporters of the "Game according to International Rugby rules" consider objectionable in "Canadian-American football that is neither amateur or rugby."

They don't like the advertising—particularly the heavily armoured gentlemen always portrayed kicking higher than their heads, generally with an expression of extreme ferocity on their faces.

They don't think much of a regulation that no team shall have more than ten U.S.A. players on their roster—even if this does insure that at least two of the players at any one time must be Canadians.

They don't care for the idea of there being about three teams on each side, playing in relays.

They fail entirely to see what "Majorettes"—however nice looking they may be—have got to do with football.

And especially they think that altogether too much money is involved.

For example, the expenses of the Edmonton team for the season were $476,000—$10,000 more than their receipts—which is just too bad.

E. F. WATHERSTON.

565 Marifield avenue.

Plight of the Nurserymen

After listening to the report on agricultural conditions in B.C. given by the Minister of Agriculture to the Legislature on Jan. 20, 1956, one can only say it was a most disappointing performance.

The Minister failed completely to make the Legislature aware of the extent and magnitude of the frost damage which occurred in B.C. in November 1955. He gave no estimate of the monetary losses involved and thereby effectively concealed the fact that the total loss amounts to several million dollars.

The Minister cannot claim to be ignorant of the monetary losses, because enough has been published about this matter and the growers themselves have supplied sufficient information to him. The Minister even minimized the losses of the vegetable growers by pointing out they were only some 6 per cent of total production.

All this allows but one conclusion, namely that the Minister, perhaps even on instruction, wanted to minimize the losses, perhaps thus to excuse failure on the part of the Government to promptly and effectively cope with the problem of rehabilitation.

The Minister did say he had written to the Federal Minister of Agriculture to find out (why does he not know?) whether federal legislation could be made applicable and he stated the Provincial Government had no existing legislation or authority to make loans or to underwrite loans.

This glossing over of the losses, this "passing of the buck" and abdication of responsibility to the Federal Minister of Agriculture will not endear the Provincial Minister or his colleagues to the members of our agricultural community.

The many men and women who have lost employment and income due to the frost damage, and the public who are even now paying higher prices for certain vegetables and will have to go on paying higher prices for these and other agricultural and horticultural goods as long as local production remains in short supply, all these expect the Minister to come up with a better solution than indicated so far.

The monthly meeting of V.I. Association of Nurserymen passed unanimously the following resolution on 19 Feb. 1955:

"This meeting of V.I. Nurserymen regrets that the Speech from the Throne at the opening of the Legislature omitted to mention the disastrous losses, amounting to several million dollars, suffered by the agricultural and horticultural industry in B.C. during the unseasonal cold wave in November, 1955, and regrets the lack of any indication in the same speech that the Government intends to take concrete action in the form of loans to assist the rehabilitation of the hard-hit industry."

R. A. WILLIAMS,
President,
V.I. Association of Nurserymen

The Quality of Mercy

BY JOHN BIRD, from Ottawa

CHIEF of the Remission Service is A. J. MacLeod — the man who reports to two ministers. Here is the sort of problem which confronts him and his aides. Last year more than 1,300 remissions were granted, but it is still too early to tabulate successes and failures. In 1954, 916 Federal prisoners were released on ticket-of-leave, before their term was up. Of these, 27 forfeited their remission, having been convicted of indictable offences since getting out. In another 12 cases, the licence was revoked because the parolee had not complied with conditions. Thirty-nine lapses out of 916 makes a record of under four per cent of failures, while 96 per cent at least kept out of serious trouble for the balance of their term.

Bird

But the Remissions people have to look at it in a different way. Suppose there were no "failures" and 100 per cent of ticket-of-leave persons stayed out of trouble, at once it could be argued: "You are being too strict, taking no chances and keeping people in prison who might be making good outside."

On other hand, if the rate of failures was as high, say, as 25 per cent, there would obviously be an outcry: "Too lax, you are endangering public safety by letting criminals loose."

Clearly, the Remissions officers must play it down the middle. There is a good deal of misunderstanding about their work. They are not concerned with probation. That's a provincial matter. Probation is a system of law for keeping certain offenders (such as many first offenders) out of prison entirely, through suspended sentences.

Ticket-of-leave (or parole, which is much the same thing) applies to people who have been incarcerated in an institution. It provides a transitional period, under supervision, during which the convicted person is allowed to serve out the balance of his or her sentence under restraints, not of "steel and stone," but of good conduct.

Ticket-of-leave (or parole) is not an extension of "mercy." The offender is still serving a sentence, under a different type of restraint. He reports regularly to someone in an after-care agency such as the John Howard Society or the Societe d'Orientation of Quebec, or to a police officer or, perhaps by arrangement, to a provincial probation officer.

The paroled person has much to lose if he does not hew to the line. Ordinarily, granted good conduct, a man serving a five-year sentence may look forward to release after three years, 10 months and 10 days. (He is therefore 14 months "to the good.") But if he is let out on ticket-of-leave at the half-way mark and promptly misbehaves, he faces another two-and-a-half years of confinement.

Through all possible contacts such as by interviews with wardens and with the prisoners themselves, the remissions officers have to determine when is the right time to release an offender.

Suppose that a man of no regular employment goes to prison and learns a trade. When he is trained in it, and ready to go to work, that may be the moment when he is most likely to make good, outside. But has the rest of his development toward good citizenship kept pace with his tradesman's proficiency? That's the difficult decision which the Remission officers have to make.

That they play it cautiously, on the fairly safe side, is indicated by the record of 96 per cent of ticket-of-leavers staying out of trouble for the balance of their terms.

The Remission officers make daily decisions on human, indeed spiritual, problems. But the taxpayers are not likely to let them forget that it costs between $1,700 and $2,400 to keep a person in prison for a year.

MARKED for READING

FOR LOVE

I think it's worth while pointing out how much we in Britain owe to our amateur naturalists. It's true that nearly all the worth while discoveries about living things in our country have been made by amateurs—and all credit to them.

—Maxwell Knight

A WOMAN'S OUTLOOK

By RUTH ENKE

Different Worlds

WE all have our kinks, I guess, but one of mine is a genuine horror of getting stuck in any one social set or group. I like to range around a bit and take a peep into different worlds.

Ruth

I like to know the farming world with the heat and dust and straight hard work of the haying season, the mud and mess of barnyards in the winter time, the content of well-cared-for animals when they've been fed and bedded down for the night. I like to understand the problems of the farmer and the discipline that must be practiced by those who work, really work, upon the land.

But I also like the intellectual world—the abstract idea, the witty speech, the erudite turn of phrase, the play on words, the academic joke, and the gentle ripple of educated laughter.

I like the world of babies where the formula, the diaper problem, the toilet-training routine, and the teething crisis are, for the moment, the all-important things in life.

I like the world of school with classroom projects and a smell of chalk and ink and kids. I love to watch a bright young mind being illumined by some fine and lovely book.

I love to glimpse the world of amateur theatricals and those excited people who so often seem to converse in "merry little shrieks."

* * *

The world of hospitals and doctors is not one I like but I do enjoy eavesdropping on a surgeon who can say things like, "You push the intestines back with your hand like this, and hook a finger round a vein like this, and then you have a wonderful clear field in which to work. Lovely operation. Lovely. I don't know any other operation I'd rather do." No, that's not my dish of tea at all.

I guess it's simple-minded but, as a spectator, I get an immense amount of silent fun out of it all—the world of bridge and "Your lead partner" and post mortems that would bring me to the verge of tears; the world of golf and, to me, quite unintelligible conversation; the world of newspapers with crumpled copy sheets all over the floor, and typewriters clacking and tension mounting as deadline time approaches.

Very rarely do I glimpse the world in which young stenographers with pretty head scarves and white overshoes go scurrying to the office. But I do know the world of thick-waisted, grey-haired housewives waiting for the bus and carrying heavy brown paper shopping bags.

I see, as through a glass darkly, the world of high school students sipping cokes and cutting up a little.

I know a little of the world of Gravveyard Shift and black lunch bucket and greasy overalls.

The world of the social worker, the worlds of the Arts Centre, the Symphony and the libraries—all these and many others are a part of the larger, yet still small, world we call Victoria.

* * *

Sometimes they overlap a bit. But not so very often. And it bothers me a little that people get so stuck in their own world that, frequently, they have no real idea how others live.

I sometimes think I'd like to mix 'em up a bit, putting the intellectuals on the Green Chain at the mill, and vice versa, and sending the nine-to-five bunch out on the Graveyard Shift, and chaining outdoor workers to a city desk, and plonking city fellows on a farm, and popping the rich among the poor, and showing the poor the responsibilities and headaches that can afflict those possessed of wealth.

* * *

Just for a week, I'd do it. "Education Week", I'd call it.

What a week it would be!

LONDON LETTER

By WALLACE REYBURN

Southpaw Cheque-Books

LONDON — The other day I was chatting with some people who had asked me about life in Canada and I mentioned numerous things to be found there that make life much easier. For instance, I told them about the snack counters and places where you can buy cigarettes and candy in the lobbies of most big buildings — a convenience they might well follow here, where it is a continual nuisance to have to go out in the rain across the street for cigarettes or some such item.

Reyburn

I mentioned also how convenient it is to be able in Canada to check your luggage right through to the hotel in the town you're visiting. Also curb service at wayside restaurants. And that really bright idea which I haven't struck anywhere else in other parts of the world — putting house numbers on telegraph poles so that you don't have to get out of your car to search for the house you want.

But then I got onto the subject of left-handed cheque books.

* * *

I noticed that one of the people present was left-handed and I said: "You'd love Canada. They have left-handed cheque books there for people such as you. You never need to worry about smearing the stub as you fill out your cheque — the stubs are over on the right."

"Oh, yes?" he said, with a grin. "Pull someone else's leg."

And no matter how hard I tried I couldn't convince him or anyone else there that Canadian banks do have special cheque books for left-handed people.

Later I bumped into a fellow I know, a retired bank manager who had served for many years not only in this country but in India and other distant spots. I felt sure he would know about left-handed cheque books. But he also pooh-poohed the whole idea. I got quite hot under the collar with him, but he dismissed me with "Nonsense!"

Now I'm starting to wonder whether they exist. Having no need of them myself I have no direct knowledge, but I'm sure I remember seeing left-handed people use them in Canada. What I'd like to do is triumphantly plonk down a left-handed cheque book in front of these disbelievers here. So if anyone would like to help me out by sending me one, I'd be grateful. That is, of course, unless it's all a figment of my imagination.

* * *

COLUMNIST DONALD ZEC has been commenting on the daring necklines being indulged in these days by London's glamor girls and starlets at movie premieres and theatre first nights which now have become "occasions for highly competitive double exposures." Says he, of Diana Dors at a recently royal premiere: "Her high and mighty bosom was so amply displayed one feared she could easily burst out, laughing."

QUOTE, from Winston Churchill, when asked why he prefers to paint landscapes: "When you paint a tree nobody complains if you don't get a good likeness."

WEATHER SYNOPSIS

CITY'S WEATHER RECORD

Sunshine, 1956	41.7 hrs.
Last year	33.6 hrs.
Precip. to date	2.48 ins.
Last year	1.75 ins.

SYNOPSIS

Cooler but sunnier weather is in store for most of B.C. during the next few days as the last in a series of Pacific storms moved across the interior today.

There will be showers across the province, some of them heavy along the western slopes of the mountains but the general clearing behind the main storms will bring a considerable amount of sunshine between showers.

DOMINION PUBLIC WEATHER OFFICE
9 A.M. FORECASTS
(Valid until midnight Tuesday)

Victoria: Cloudy today and Tuesday with sunny periods both days. A few showers. Cooler. Winds southwest 15. Low-high at Victoria, 32 and 40.

Vancouver, Georgia strait: Sunny today and Tuesday with cloud periods during the day and overnight. A few showers today, mainly near the mountains. Cooler. Winds southwest 15. Low-high at Vancouver, 30 and 40; Nanaimo, 25 and 40.

West Coast Vancouver Island: Cloudy with a few sunny periods today and Tuesday. A few showers. Cooler. Winds westerly 15. Low-high at Estevan Point, 32 and 40.

TEMPERATURES YESTERDAY

	Min.	Max.	Prcp.
Victoria	39	44	.19
ONE YEAR AGO			
Victoria	42	45	.50
ACROSS CANADA			
St. John's	34	36	.73
Halifax	29	36	—
Montreal	9	24	.01
Ottawa	10	24	.03
Toronto	10	25	.03
Port Arthur	-12	10	—
Winnipeg	-13	-5	—
Regina	0	5	.07
Saskatoon	3	9	—
Calgary	0	23	—
Lethbridge	17	37	—
Edmonton	-5	12	.02
Kamloops	33	37	—
Penticton	33	38	.04
Vancouver	39	46	.43
Kimberley	22	36	.18
Prince Rupert	36	45	.15
Prince George	23	30	—
Fort St. John	3	12	—
Whitehorse	17	29	—
Seattle	37	51	.32
Portland	42	53	.13
Chicago	5	18	—
San Francisco	53	59	.16
Los Angeles	53	59	.04
New York	35	43	—
New Westminster	35	43	.44

Sunrise, Sunset Tuesday
Sunrise 7.54 **Sunset** 16.58

TIDES AT VICTORIA
(Pacific Standard Time)

	(Time H.M.	Ht. Ft.	(Time H.M.	Ht. Ft.	(Time H.M.	Ht. Ft.	(Time H.M.	Ht. Ft.
22	8.27	10.3	17.09	3.1				
23	9.06	10.5	18.01	2.4				
24	10.00	10.6	18.49	1.8				
25	11.11	10.6	19.34	1.5				
26	5.24	9.1	7.20	8.8	12.14	10.4	20.18	1.4
27	5.40	9.0	8.20	8.3	13.16	10.1	21.00	1.7
28	5.44	9.0	9.13	7.7	14.14	9.6	21.42	2.2
29	5.02	9.1	10.07	7.1	15.14	9.0	22.21	3.0
30	5.24	9.3	11.05	6.5	16.17	8.3	23.01	4.0
31	5.54	9.5	12.04	5.9	17.23	7.6	23.40	5.1

TIDES AT POINT ATKINSON
(Pacific Standard Time)

	(Time H.M.	Ht. Ft.	(Time H.M.	Ht. Ft.	(Time H.M.	Ht. Ft.	(Time H.M.	Ht. Ft.
22	1.42	12.1	8.20	11.4	11.07	14.8	19.11	3.6
23	3.02	13.1	7.10	12.2	12.01	14.5	20.07	2.7
24	4.00	14.1	8.40	12.1	12.03	14.5	21.00	1.8
25	4.48	14.8	9.45	11.7	14.08	14.4	21.50	1.3
26	5.27	15.4	10.49	11.0	15.13	14.3	22.37	1.2
27	6.05	15.8	11.31	10.1	16.16	14.1	23.23	1.5
28	6.40	16.0	12.20	9.1	17.18	13.8		
29	0.07	2.2	7.15	16.1	13.08	8.1	18.19	13.3
30	0.50	3.3	7.48	16.0	13.57	7.1	19.23	12.9
31	1.32	4.7	8.23	15.7	14.45	6.3	20.28	12.4

SAANICH INLET
To determine tides in Saanich Inlet area: For higher high water deduct 14 minutes; for lower low water deduct 35 minutes; for half-tides (those other than highest and lowest) deduct 32 minutes.

COWICHAN BAY
To determine tides Cowichan Bay area: For higher high water deduct 10 minutes; for lower low water deduct 35 minutes; for half-tides deduct 33 minutes.

Students Start Fund For Building

By BARBARA SANSON
Times College Correspondent

A student fund to help build the proposed new home for social events and student organization offices at Victoria College has been announced by the students' council.

The project will mean an increase in Alma Mater Society fees of from $10 to $13 per anum.

The aim is to provide adequate facilities for student events, such as dances, teas and reunions, as well as to house offices for the council and newspaper.

Part of the financial aid for this building will be extracted from the Alma Mater Society fee. Each student pays $13 to the A.M.S. per annum, and $5 of this will go to the Student Building Fund. Additions to this fund will come from public donations, student money-raising activities, students' council and the government.

The Victoria College Council, the permanent governing body of the college, will be asked to accept this money annually from the Students Council. They will hold or invest the money as they see fit, but will return the sum as soon as it is required.

The actual construction of the building will probably start in three to five years, and the Students Council of that year will approve the plan for its design. It has been suggested that the building will represent a modified variation of Brock Hall at UBC.

In Respect of the Memory of
W. M. WEBB
the business premises of
M. D. JAMIESON
4254 Shelbourne Street
will be closed all day tomorrow

NOW you can HEAR through your GLASSES!

- No Cord
- No Button
- No Equipment on your body
- Hear with Clarity and no Clothes Noise

Start Living! Investigate Today

R. O. MUNSON & CO.
640 FORT STREET
Eaton's Entrance

R. O. MUNSON & CO.
640 FORT ST., VICTORIA, B.C.
Please send me further particulars.
NAME .....
ADDRESS .....

WORLD PHYSICISTS TO MEET AT SEATTLE

SEATTLE (AP) — University of Washington plans to play host to the International Congress on Theoretical Physics were disclosed by the regents Saturday.

The meeting is expected to draw the world's top theoretical physicists, including Dr. J. Robert Oppenheimer, director of the Institute of Advanced Study at Princeton, N.J.

Dr. Oppenheimer was the centre of a campus furore here last year after the university administration decided against a proposal that the controversial scientist should be invited for a campus appearance.

The university announcement described it as "the most important gathering of the world's outstanding theoretical physicists in recent years."

126-Day GM Strike Engulfed in Stalemate

TORONTO (CP) — An empty conference table in a 10th floor suite of Toronto's Royal York Hotel gave mute testimony during the weekend to a lengthening stalemate in the 126-day General Motors of Canada strike.

The history-making walkout now is three days longer than the 1946 strike in Windsor of the Chrysler Motor Company. It had stood as the longest deadlock in Canadian automotive history.

The basic issues in the GM dispute are believed little changed from what they were when the strike began Sept. 19.

Talks on wage inequities and contract terminology were to resume today and discussions on the main issue, the blueprint for a master agreement, Tuesday.

In the meantime, 17,000 employees, members of the United Auto Workers (CIO-CCL), continued to walk picket lines in Oshawa, Toronto, Windsor, London and St. Catharines.

A company spokesman said Saturday the wage question is the core of the dispute. GM has offered 20 cents hourly in increases and fringe benefits but the union, until now, has held out for a straight hourly wage increase of 15 cents.

One estimate places the number of man-hours lost in the five plants at 1,138,000. The workers, it estimates, have lost $20,562,841 in wages and the company 51,000 cars.

The union also is said to have paid out more than $2,706,000 in benefits to idle workers in the five cities.

Mrs. M. Campbell Named President Of Church Choir

Mrs. Mary Campbell was elected president at the annual meeting of St. Andrew's Presbyterian Church Choir.

Other officers for 1956 are vice-president, Mrs. F. Jones; secretary, Miss Margaret Duff; treasurer, Mr. W. Patterson; gowns mistress, Mrs. F. Greenway; librarians, Mr. W. Holder, Mr. Steve Kramer and Bill McColl.

C. C. Warren is organist and choirmaster.

The annual choir party was held Thursday in the church lecture hall.

LABOR TRIES TO GAG EDEN IN IKE TALKS

Promises Demanded As PM Sails for U.S.

LONDON (UP)—The British Labor party sought today to thrust the United Nations trade embargo on Communist China into Prime Minister Anthony Eden's Washington talks with President Eisenhower.

It was a hot political bon voyage for Eden who leaves Tuesday evening, with the resurgent Laborites demanding he commit himself in advance on a number of touchy points before he boards the Queen Elizabeth for New York.

The Labor Mps introduced formal questions in the House of Commons for Eden to answer when it reconvenes Tuesday, only a few hours before his departure. It was an all-out attempt to embarrass him politically.

Laborite Harold Wilson said he will ask Eden "if, in his discussions with the President . . . he will raise the question of the embargo on trade with China; and whether he will propose that restrictions on trade with China be put on the same basis as those on trade with eastern Europe."

WAR-BRINK INTERVIEW

Left-wing Laborite Konni Zilliacus demanded that Eden raise the question of Secretary of State John Foster Dulles' "brink of war" statements when he talks with Mr. Eisenhower.

Zilliacus' question was: "What reply was made to the proposal of the United States for the employment of threats of force and the use of force against China in 1953 and 1954 . . ."

Other Laborites demanded information on Britain's latest moves in the Middle East, including an explanation of the sudden transport of 2,000 paratroopers to Cyprus as a "fire brigade" following the anti-western riots in Jordan.

Diplomatic sources here said it would be virtually impossible for Eden to change the President's viewpoints on such touchy issues as Formosa in the face of the U.S. elections. Britain has hoped the United States would clarify its position on Matsu and Quemoy which is regards as a major source of danger.

PREFECT
NATIONAL
MOTORS

GREATER VICTORIA MUSIC FESTIVAL
ENTRIES CLOSE
FEBRUARY 4th

Fingers so Painful She Couldn't Sew

Your peace of mind, happiness, your very livelihood can be wrecked by the misery of arthritic or rheumatic pain. This is what Mrs. Catherine MacKinnon, 348 Gladstone Ave., Windsor, Ont., has to say: "For some time I was bothered by arthritic pain in my right hand. The fingers were so painful and swollen I was very much afraid I'd be unable to use my hands for sewing. Fortunately, I learned of Templeton's T-R-C's in time! They gave such satisfactory relief from the pain and suffering that I was able to continue my work. Without T-R-C's I would have been no good for anything, and I now tell my friends it's T-R-C's that keep me young. (I'm past 70!)" Start using T-R-C's regularly for the same welcome relief. Only 79c and $1.50 at drug counters. T-111

High Court's Estey, 'Laymen's Judge', Dies

OTTAWA (CP)—Mr. Justice James Wilfred Estey of the Supreme Court of Canada died Sunday in hospital, following a two months' illness. He was 66.

Mr. Justice Estey, former Saskatchewan attorney-general and education minister, entered hospital with a fatal malignancy Nov. 23. He was appointed to the Supreme Court in October, 1944.

The white-haired, soft-spoken judge, a native of Keswick Bridge, N.B., near Fredericton, was known as one of the friendliest and most approachable members of the Supreme Court. His death causes the only vacancy on the nine-judge court.

During his more than 25 years as a member of the Saskatchewan bar in Saskatoon, his colleagues said he never allowed himself to be led away from a common-sense interpretation of the law by "fancy legal phraseology."

AVID SPORT FAN

Those who knew him best said this characteristic remained dominant throughout his years on the bench. His opinions in cases which he heard were written in plain language which permitted laymen to understand better the law and its interpretation.

In Ottawa, he made hundreds of friends. He liked most sports and often discussed the latest scores with messengers and elevator operators in the Supreme Court building. A student of baseball, his favorite team—Boston Red Sox—could do no wrong.

Mr. Justice Estey became provincial education minister shortly after he was elected to the legislature for the first time in 1934 as Liberal member for Saskatoon. He held that post until 1941. He also held the attorney-general's portfolio from June, 1939, to 1944, when the CCF government took power. He was appointed to the Supreme Court later that year.

Funeral service will be held Tuesday in the Fourth Avenue Baptist Church and interment in Saskatoon.

He leaves his widow; three sons, Clarence L. B., member of his father's old law firm in Saskatoon; Willard Z., Toronto lawyer, and Dr. Harold Wilfred, now taking post-graduate work in surgery in London, Eng.; and two sisters, Mrs. George Medd, Fort Langley, B.C., and Mrs. George Bettoney, Wallston, Mass.

what's this?

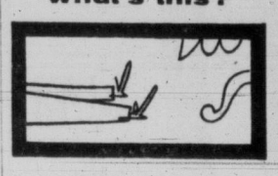

A man dying for a light—he forgot to buy long-lasting Ronson lighter flints!

AS-6

. . . in the heart of downtown Seattle

Claremont
APARTMENT HOTEL

For overnight stop or extended stay, the Claremont's for *you!* Modest rates, 150 modern units . . . sleeping rooms to suites. Fully equipped kitchen in most units. TV available. Convenient parking. Central location, one block from West's largest department store.

Send for descriptive folder to:
CLAREMONT HOTEL
FOURTH & VIRGINIA, SEATTLE 9, WASH. • MAIN 8600

Enjoy an evening of dining and dancing in our COLONY CLUB

HEADQUARTERS FOR CANADIANS . . . only six blocks from C.P.R. docks. Near train and bus terminals. Children welcome.

YOU NEED THAT HIGH SCHOOL EDUCATION !

To get a job
To get a better job
To get a promotion
To go to college

LOW MONTHLY PAYMENTS

Yes, for as little as $6.00 monthly, all books furnished, you can now complete your High School education at home in your spare time.

SCHOOL ESTABLISHED IN 1887. OUR GRADUATES HAVE ENTERED OVER 500 UNIVERSITIES AND COLLEGES.

If you are over 16 and have left school, here is your second chance. Write or Phone NOW.

FREE LESSON

Mail the coupon below for free 55-page bulletin.

See how easily you can learn at home

AMERICAN SCHOOL, 4208 West 14th Ave., Vancouver, B.C., AL. 1703

Please send me free lesson and 43-page descriptive booklet LM35.

Name ..... Age .....
Address ..... Phone .....

More Cavities! Why Didn't Your Mother Give You Amm-i-dent Toothpaste?

Too bad! This child has not had the benefit of ammoniated formula against decay. Her mother was too "smart" to believe the ads that told her . . .

Amm-i-dent Helps Prevent Cavities!

Now, too late, the mother is sorry! She wishes she had asked the advice of her dentist in the first place, in time to help prevent her child's cavities with Amm-i-dent.

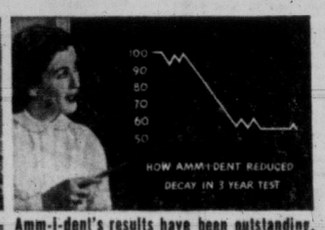

Amm-i-dent's results have been outstanding, with children and adults alike. Test after test has shown tooth decay reduction like you see in the chart above.

REGULAR OR CHLOROPHYLL

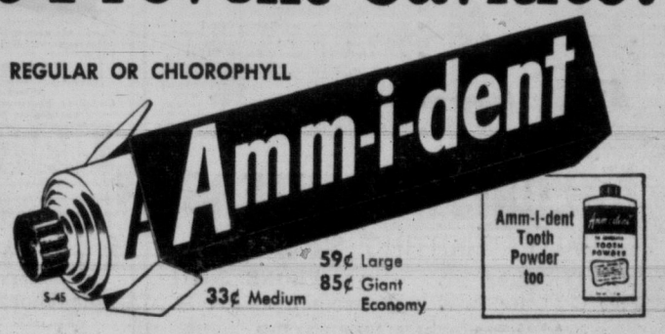

Contractor Starts Island Highway Job

DUNCAN—Premier Construction Co. Ltd., recently awarded the contract on a low tender of $233,905, has started work on the Cowichan Bay Road-Koksilah section of the Island Highway.

'Saint Joan' Genius-Touched

Scenery, Costume Lack No Concern As Acting Enraptures Royal Crowd

By AUDREY ST.D. JOHNSON

It is difficult to conclude in exactly what proportion the telling impact of Saturday night's performance of "Saint Joan" by the Canadian Players, was the genius of George Bernard Shaw and what the skill, craftsmanship and brilliant theatrical intuition of director and cast.

Certainly the script with its penetrating wit, its passages of soaring poetry and profound truth juxtaposed against moments of a broad and earthy comedy, provided both actors and audience with incomparable fare.

And being a great play—perhaps one of the greatest ever written — it inevitably demands great art on the part of its interpreters.

On Saturday night an enraptured capacity audience at the Royal Theatre appeared little short of spellbound by the quality of the acting which through its sheer virtuosity turned the absence of scenery and costumes into a factor of no concern whatsoever.

Neutrality of the cyclorama curtains, of the few simple period benches and tables and unadorned modern dress, served in fact to emphasize the sweeping panorama of human emotions, the vivid speeches, the electrifying vitality with which the whole was conceived and presented.

The company's matinee performance of "Macbeth" had done little to prepare this reviewer for the quality of the "Saint Joan."

BIG DIFFERENCE

The difference, in point of fact, was the wide one between the uninspired and the inspired.

Macbeth, while technically smooth and generally pleasing, lacked fire and epic proportion. Douglas Campbell's Macbeth revealed the polished actor, but an actor whose proper venue lay in other categories.

Frances Hyland, despite a regal bearing, a delightful voice and emotional quality — her sleep-walking scene provided the only genuinely moving moments — will play this part more convincingly when she has achieved greater personal maturity.

With Saint Joan both these actors lead the entire company to an entirely different plane of their art.

Excepted only is George McCowan. Excepted because in the afternoon, playing Banquo and Old Siward, he already stood out as one of the most brilliantly gifted actors in the company.

In the evening he was Dauphin Charles of France and the Inquisitor. And Banquo's deep-toned moving voice became high-pitched and querulous, then cold, incisive, intellectual. His physical characteristics, his entire inward and outward character followed suit.

Indeed this individual versatility is a notable feature of the company. Vancouver's Bruno Gerussi, for example, who played effective comedy as the Steward at the opening of "Joán" and, with heart-shaking realism, the broken and horror-crazed priest in the concluding scenes.

CONVINCING

Max Helpmann, an uneven Macduff, was a suavely convincing Warwick, an impressive archbishop.

As to Douglas Campbell, will anyone soon forget the burning fanaticism, the humorless fortress of Christianity he so vividly created as Cauchon. Nor, at the other extreme the broad comedy of De Beaudricourt and the English soldier.

And in all this, Joan stood, as she must stand, alone. Against the rich tapestry she was a shining figure! that luminescence having its source in the imagination, intellect and vitality which in some particular and miraculous combination endows a few sons and daughters of the stage with greatness.

She was a hoyden peasant as much as a creature of spirituality; at once a simple, naive child and a woman of wisdom, a pillar of courage and a terrified girl.

Her characterization began within mind and heart and was so intense and actual an experience that it lived in every gesture, movement and word. The awkward peasant gait, the soldierly stride, and in the trial scene, the stiffness of limbs long chained, was just one of its physical manifestations.

More than a touch of genius was evidenced in the sure, masterly direction of Douglas Campbell. No values of contrast in tempo and tone; no subtleties of Shavian wit and meaning were lost or presented in other than their true proportion.

Nor has this reviewer seen, at any time, grouping and movement more completely and aesthetically satisfying. An outstanding merit shared by both productions.

NORTH WAS FIRST

Admiral Robert Peary reached the North Pole in 1909; Roald Amundsen was first at the South Pole in 1911.

Bed and breakfast...
$3.85
Pick a place . . . from Piccadilly to Devonshire . . . and head for Merrie England. For now England is more inviting than ever.
The reason? Prices are low in Britain, and B.O.A.C.'s fares are lower in the "thrift-season". You've a choice of economical tourist-class "Coronet" service or first-class "Monarch" service offering double-deck Stratocruiser comfort across the Atlantic with delightful meals and courteous British service.
NOTE: All-family vacations get the extra savings of B.O.A.C.'s "Family-Fare" plan.

See your travel agent, railway ticket office or
BRITISH OVERSEAS AIRWAYS CORPORATION
Montreal • Toronto
Winnipeg • Vancouver
FLY B·O·A·C

TODAY and TUESDAY ONLY AT 1.00, 3.05, 5.10, 7.15, 9.20

MUSIC DANCING LAUGHTER
HANS RICHTER BERTA SAAL
Clivia
FROM THE FAMOUS OPERETTA BY RICCO DOSTAL
GERMAN DIALOGUE ENGLISH TITLES
CINEMASCOPE HITS!
PLAZA
Coming Wed. "THE KENTUCKIAN" — "MY SISTER EILEEN"

AMONG 1955's TOP RATED
STARTING TODAY, Please Note: Due to the unusual length of this feature, Box Office opens 6.15 feature times 6.30 and 9.15 p.m. Short subjects at 8.50 only.
Battle Cry
WarnerColor CINEMASCOPE STEREOPHONIC SOUND
STARRING VAN HEFLIN · ALDO RAY · MONA FREEMAN · NANCY OLSON · JAMES WHITMORE · RAYMOND MASSEY · TAB HUNTER · DOROTHY MALONE · ANNE FRANCIS
AUDIENCE POLL AWARD FOR THE MOST PROMISING ACTOR GOES TO TAB HUNTER FOR HIS PERFORMANCE IN "BATTLE CRY"
VICTORIA'S DE LUXE SUBURBAN THEATRE HILLSIDE AT QUADRA
FOX
MOST CONVENIENT THEATRE PARKING IN B.C.

We Print to Please
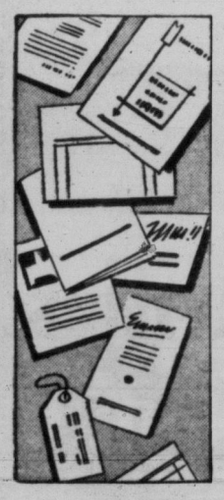
GOOD PRINTING STIMULATES BUSINESS!
Our large printing plant offers you the finest service in preparing your office and business forms and literature. This 100% Union Shop turns out only the highest grade work on every order, however large or small. Estimates quickly prepared.
Call On Us For—
- Letterheads and Envelopes
- Business Cards
- Statements
- Catalogues, Booklets, Brochures
- Programs, Yearbooks
- Ruled Forms, Filing Cards, Legal Blanks
- Shipping Tags, Labels, Postal Cards
- Handbills, Invoices, Tickets
- Greeting Cards
- Invitations, Announcements and Social Stationery
- Folders and Enclosures
COLONIST PRINTERS
QUALITY PRINTING SINCE 1881
2631 DOUGLAS ST. PHONE 3-4111
Free Customer Parking—Entrance from Hill St.
A 100% Union Printing and Lithographing Plant

A RESEARCH CHEMIST? That's what 13-year-old Albert Martin Wolters, Times salesboy of the week, wants to be. He earns between $40 and $50 monthly at his sales location outside the HBC store on Douglas, and recently bought himself chemistry equipment, and a bicycle. Albert was born in Holland, and came to Victoria in 1954; he has been a Times salesboy for a year. He's a grade eight pupil at Central Junior High and favorite sports are baseball and swimming. Albert's father is a barber in the Scollard Building.

Projectionists' Strike Vote Wednesday

Strike vote among 117 mainland projectionists in 35 theatres is expected to begin with a poll of lower mainland moving picture machine operators Wednesday.

The remainder, in 17 other Odeon and Famous Player chains, will vote a few days later.

Any agreement reached on the mainland will likely apply to union members on Vancouver Island, who are supporting mainland workers in their demands.

Main points of a conciliation award covered $2,500 severance pay if a theatre is forced to close; reduction of operating staffs; wages and pension.

FREE delivery
bottled BEER
Phone 4-4179
6
25c PER DOZEN PAID FOR EMPTIES. PLEASE HAVE THEM READY WHEN THE DRIVER CALLS.
This advertisement is not published or displayed by the Liquor Control Board or by the Government of British Columbia.

RISE STEVENS HURT AT MET

NEW YORK (AP) — Metropolitan Opera soprano Rise Stevens suffered a painful dislocation of the shoulder Saturday when she stumbled and fell as called for in the script while singing the title role of "Carmen." The shoulder was dislocated a second time during the final part of the performance when she is stabbed and falls to the ground.

Sir A. Korda, Famous Movie Producer, Dies

LONDON (AP)—Sir Alexander Korda, leading British film producer, died today of a heart attack. He was 62.

The Hungarian-born movie magnate was noted for his lavish film productions with which he made—and sometimes lost—fortunes.

"The Private Life of Henry VIII" was his first smash hit. It catapulted him to film success and a career which included such successes as "The Ghost Goes West," "Catherine the Great," "The Scarlet Pimpernel," "The Fallen Idol," "The Third Man," "The Winslow Boy" and "Tales of Hoffman." King George VI knighted the producer in 1942.

"Henry VIII" also gave him his second wife, Merle Oberon, who played the unlucky Anne Boleyn. They were married in 1939 and divorced in 1945. He and his first wife, a Hungarian, had been divorced in 1930 while he was working briefly in Hollywood.

In 1953 he married a Canadian, Alexandra Irene Boycun. His only son, Peter, is the son of his first wife.

Miss Boycun, born in Fort William, Ont., of Ukrainian parents, Mr. and Mrs. Mike Boycun, went to London in 1948. She played bit parts in films there and also was understudy with the "Annie Get Your Gun" road troupe.

FOTO-NITE TONIGHT
TOTAL OFFERS $1075.00
AND . . . ON THE SCREEN Adult Entertainment Only
EXPOSED IN LIFE, LOOK and SAT. EVE. POST!
THE PHENIX CITY STORY
2nd Feature Sweethearts on Parade
ATLAS
A FAMOUS PLAYERS THEATRE

FREDERIC FRANKLIN

Famed Franklin Dances Lead Role

Frederic Franklin is one of the most popular ballet stars in the country, a premier danseur of world renown, and maitre de ballet of the company for several years. He will be seen here with the large company of the Ballet Russe de Monte Carlo when it appears at the Royal Theatre for a matinee and evening performance, Wednesday.

Franklin will dance the lead in "Gaiete Parisienne" in the role of the baron, which he created. It is one of his favorite ballet roles.

PENGUIN HAVEN

Ten thousand penguins inhabit South Georgia island, 1,200 miles east of Cape Horn.

Regina Actors Score Fifth Festival Victory

REGINA (CP)—The Regina Little Theatre Saturday night was awarded the top honors in the Saskatchewan Drama Festival for the fifth straight year.

It presented J. B. Priestley's "Dangerous Corner," a three-act, character-revealing conversation which discloses how a dead rounder acquired that reputation. In presenting the Calvert Trophy, adjudicator Pamela Stirling cited the play's "very nice direction and teamwork."

Only other entry was "The Abiding Earth," written and directed by Neil Harris of Regina, and staged by the New Studio Players. Miss Stirling said it offered "an interesting evening" but was repetitious in some scenes and could have been "tightened up."

The award for the best actress went to Shirley Stevens for her "most moving part" as Momma Moehn in the Canadian play. The adjudicator said she had "absolutely no criticism of the part: It was lovely from beginning to end."

Chris Thorp of Regina was named best actor for his "good performance in the difficult role" of Charles Stanton in "Dangerous Corner."

Memorial Arena Schedule

MONDAY, JAN. 23
1.00 - 2.00—Cougars
4.00 - 6.00—Beginners
4.00 - 6.00—Public Skating
7.30—Navy vs. C. & C. Taxi
9.00—Drakes vs. Nanaimo

TUESDAY, JAN. 24
7.00 - 8.30—Minor Hockey
11.30 - 1.30—Naden
8.30 p.m.—Seattle vs. Cougars

JOBS are waiting
4-8121 Take a refresher in the course of your choice, stenography, accountancy business.
Sprott-Shaw
School of Modern Business

The Sensational New
Vanguard Mk. III
SEDAN
Star of the British Motor Show, Will Be Here This Week
SEE IT—DRIVE IT YOU'LL BUY IT
British Auto Centre
971 Yates at Vancouver
Phone 2-8141

The Mighty Rivermen in a Roaring Adventure
DUEL ON THE MISSISSIPPI
starring LEX BARKER · PATRICIA MEDINA with WARREN STEVENS
TECHNICOLOR
Plus—A Gripping Newspaper Drama
"Headline Hunters"
ROD CAMERON - JULIE BISHOP
Dominion
A FAMOUS PLAYERS THEATRE

Royal A FAMOUS PLAYERS THEATRE
STARTS TODAY
Vivien Leigh
In her first motion picture since her Academy Award-winning "Streetcar Named Desire"

Doors 1 p.m.
Feature 1.01, 3.06, 5.11, 7.16, 9.26
EXTRA!
CARTOON
"DUCK FEVER"
Plus Times-Warner News
Bargain Matinee 50c till 2 p.m.
Children 20c till 5 p.m.
Step by step the story of an infidelity that led to a decent married woman from respectability to ruin!
Alexander Korda presents A LONDON FILM
Vivien Leigh · Kenneth More
THE DEEP BLUE SEA
by TERENCE RATTIGAN
CINEMASCOPE
with ERIC PORTMAN EMLYN WILLIAMS
COLOR by DE LUXE

STARTS TONIGHT
J. ARTHUR RANK PRESENTS
An All-Star Cast including Anthony Steel, Robert Beatty, David Knight, James Robertson Justice, Margo Lorenz and Eunice Jason, in:
"OUT OF THE CLOUDS"
A boy and girl meet at the crossroads of the Empire and their lives are changed. A romantic story, filmed against the background of the new London Airport (recently opened by Her Majesty the Queen). Also featured are many well-known types of aircraft through the co-operation of B.O.A.C., B.E.A. and F.A.A.
—IN TECHNICOLOR—
News - Cartoon - Short Subjects
Doors at 6.30
Complete Programs at 6.45 and 8.48
Feature at 7.30 and 9.23
OAK BAY
"Always Quality Entertainment"

GEM THEATRE SIDNEY
TONIGHT AT 7.45
"Blackboard Jungle"
Glenn Ford, Ann Francis
A Drama of 'Teen-Age Terror!

HERE COMES ENTERTAINMENT
Walt Disney's
... most exciting True-Life Adventure feature!
THE AFRICAN LION
TECHNICOLOR
Out of the Heart of Africa . . . Comes Nature's Greatest Drama!
Feature at 1.50 3.48 5.46 7.44 9.45
Unstaged! Unrehearsed!
STARTS TODAY!
Capitol
A FAMOUS PLAYERS THEATRE
EXTRA! Walt Disney's PETER and the WOLF
TECHNICOLOR
A Musical Cartoon Fable from "Make Mine Music"!
50c to 2 p.m.
Children 25c anytime
Govt. Tax Incl.

TODAY'S MARKET QUOTATIONS

Information provided by James Richardson & Sons, T. H. Burns & Co. Ltd., Hagar Investment Ltd., A. E. Ames & Co., W. C. Pitfield & Co. Ltd., Hugh Mackay & Co. and Investment Dealers' Association.

VANCOUVER—NOON

OILS	Bid	Asked						
Alfex	25	26	Beaver Ldg	62	64	Silver Rdg	28	30½
AP Con	30	32	Beth Cppr	102	105	Silv Stndrd	43	48
Basco Pete	56	58	Bralorne	565	575	Sil-van Cons	9½	12
Bata Pete	14	15	Cdn Collres	13⅝	13⅞	Slocan V Roi	25	26
Britalta Pte	290	300	Canam Cop	126	130	Spud Valley	3¼	4
British Pete	290	300	Caribou Gd	75	—	Sun Lrdeau	34	37
Calnorth	24	25	Cronin Bbne	5	6	Tay Bridge	23	25
Chamberlain	36	39	Fr Wt Tgstn	53	57	Trojan	250	255
Charter	172	175	Dorreen	6	6½	Utica	1	2¼
Futurity	31	33	Gt Mascot	76	77	Vananda	6½	7
Gen Pete	525	550	Granduc	860	910	W Potash	60	62
Do A	525	—	Hamil	8	8½	Yale	50	53
Hargal	4	5	High Belle	75	77	INDUSTRIALS		
Home A	10½	12	Indian	4¾	5	Alta Dsallrs	196	200
Mill City	27	28	Koo Bs Mtls	3	4½	Do VT	167	170
N Gas Expl	165	175	Jackson Bsn	40¼	41	BC Fr Prdts	15¾	16
N Superior	225	230	Nat Exp	70	75	BC Turf	92	95
Pacific Pete	12½	12¾	NW Ventures	39	41	Capital Est	575	580
Royal Cndn	9	10	Pac Nickel	28	36	Grdn & Blys	105	
Royalite	13⅛	13½	Pioneer Gd	182	185	Grwrs Wne		650
Sparmac	26	27	Pre Border	7	7½	Inl Nt Gas	365	370
United	175	180	Quat Cppr	41	45	Int Brew	510	525
Vantor Exp	87	90	Red Hawk	4	4½	Lucky Lgr	505	515
Ynk Princess	63	69	Sheep Crk	140	145	Mdwst Gas	420	425
York	8¼	9	Sher Grdn	790	810	Sun Publ	17¼	17¾
MINES			Siltnk Pre	16½	20	Wstm Ppr B	27	28½
Amer Stndrd	21	22				W Plywood	20½	21

TORONTO MINES

Akiatch Ykf	58	65	Geco	17⅜	17¾	New Marlon	12½	13
Algom Uran	17½	18	Giant Ykfe	590	600	New Mylamac	19	19¼
Amal Larder	16⅝	18	Gods Lake	60	61	New Thur	28	29
Amer Neph	160	161	Goldale	31	32	Nipissing	270	271
Anacon Ld	300	305	Gold Crest	24	25	Nisto	9⅞	10½
Anglo-Huron	13⅜	13½	Golden Man	340	350	Noranda	51½	52
Arjon	23	24	Goldfields U	50	55	Norgold	36	37
Ascot Metals	42	43	Goldora	13	13½	Norlartic	11	12
Aumacho	42	44	Graham B	30½	31	Normetal	695	700
Aumaque	20	21	Gunnar G	18¼	18½	Norpax	46	48¾
Aunor	232	242	Headway	118	119	North Inca	9¾	10
Bagamac	12	14	Heath	11½	12	Nudulama	58	60
Barnat	92	94	Heva	7	7¾	O'Brien	70¼	72
Barvue	142	145	High-Bell	76	79	O'Leary Mal	30	31
Barymin	251	252	Hollinger	23⅜	23⅝	Opemiska	875	890
Base Metals	80	81	Hudson Bay	64½	64¾	Ostsko	49	50
Baska Uran	39	40	Indian Mines	17	18	Pacific E	12	12½
Bathurst	230	232	Inspiration	144	145	Pamour P	55	56
Beaucage	280	295	Iso Uran	28	30	Parbec	15½	16
Beaver Ldg	61	65	Jacknife	44	45	Pardee	125	126
Belleterre	225	230	Jack Waite	20	21	Paymaster	36	38
Bevcourt	46½	50	Jaculet	36	37	Pend Oreil	475	490
Black Bay	134	135	Jellicoe	9⅞	11	Perron G	28	30
Bobjo	45½	46	Joburke	17	18	Pickle Crow	146	150
Bonville	13	13¾	Joliet Que	98	100	Pioneer G	178	185
Bralorne	565	585	Jonsmith	39½	40	Placer Dev	38⅛	39
Broulan	183	184	K-Addison	17½	17¾	Powell Rou	58	65
Brunswick	12	12½	Kirk HB	33	39	Preston E	710	725
Buffadison	8½	9	Kirk Lake	40	41	Pronto	855	860
Buff Ank	72	77	Kristina Cop	14	15	Que Chib	204	205
Buff Can	16	18	Labrador	18¾	19¼	Que Cop	275	280
Buff RL	8	9½	Lake Cinch	345	350	Que Lab	12½	13¼
Bulldog Yk	11½	12¼	Lake Du	230	235	Que Man	126	129
Bulolo	580	595	Lake Ling	14½	14¾	Que Met	375	380
Callinan	25	26	Lake Osu	33	35	Quemont	26¼	26⅜
Camp Chib	19	19¼	Lake Shore	545	570	Radiore	163	165
Camp RL	700	705	Lake Wasa	26	28	Rayrock	238	240
Cdn Malartic	41	45	La Luz	280	285	Regcourt	13	14
Can-Met Ex	281	285	Lamaque	330	350	Reeves McD	215	240
Cariboo G	75	85	Leitch Gold	70	71	Rix	105	108
Cassiar	830	840	Lexindin	22	28½	Roche LL	18	18½
Carnegie	25½	27	Lit Log Lac	160	163	San Anton	130	135
Castle-Tret	385	415	Lorado Ur	158	159	Shawkey	11½	12
Central Pat	121	123	Louvicourt	30	31	Sheep Cre	140	145
Central Porc	18	18½	Lyndhurst	200	205	Sher Gord	785	790
Chem Res	520	525	Macassa	211	215	Sigma Mine	500	510
Chesterville	42	45	MacDonald	91	92	Silanco	21	22
Chimo G	185	186	Macfie	18	19	Silv Miller	93	95
Chromium	210	240	Mackeno	45	46	Silv Stand	43	49
Cobalt Cons	75	78	Macleod	137	140	Starrat O	12½	13
Coch Willans	92	94	Madsen RL	232	235	Steeloy	11	11½
Coniaurum	57	63	Malartic G	215	225	Steep Rock	15⅛	15¼
Con Denison	995	1000	Maneast Ur	35	37	Sudbury C	19	20
Con Discy	335	350	Maralgo	22	23	Sullivan	540	545
Con Howey	410	420	Martin Mc	17	18¾	Sylvanite	130	134
Con Mosher	77	78	McIntyre	83	83½	Teck-Hugh	235	240
Con Nichlsn	36	37	McKen RL	35	38	Thompson	220	225
Con Northld	175	180	McMarmac	18¼	18⅞	Trans Res	36	37¾
Conwest	605	620	Mentor Ex	106	109	Uni Asb	690	700
Coulee	125	126	McWatters	30¼	31	Uni Keno	775	800
D'Eldona	17	18	Merrill Is	272	275	Uni Mont	33	34
Delnite	76	82	Meta Ur	33	33¾	Upper Can	98	99
Detta Min	16¾	17½	Mining Corp	22½	22⅝	Ventures	37¼	37½
Dome	14½	14¾	Mogul	305	310	Viola Mac	300	310
Donalda	42	43	Moneta	75	80	Waite Amu	14½	14¾
Duvex	25½	26	Nat Exp	70	72	West Ashley	12½	14½
Dyno	115	125	Nesbitt Lab	294	295	Willroy	270	275
E Malartic	230	235	New Calu	105	107	Wiltsey C	11	11½
E Sullivan	595	610	New Delhi	101	105	Winchester	9¼	10
Estrn Met	91	92½	New Dick	195	199	Wright-Har	195	199
Elder	55	58	New Gold	24½	25	Yale Lead	50	51
Estella	34	35	New Harri	30	31	Yk Bear	217	220
Eureka	140	141	New Jason	37	38	Yukeno	12	13
Falconbridge	30	30¼	New Lagu	11	11⅝	Zenmac	50	52
Faraday	195	198	Newlund	70	71			
Frobisher	415	420						

NEW YORK

	Close				
Allied Chemicals	107¾	Eastman Kodak	76	Pepsi Cola	20½
American Can	45	Gen Electric	53⅝	Radio	43⅛
American Smelter	48	Gen Foods	88¾	Royal Dutch	80½
American T & T	179½	Gen Motors	43⅝	Republic Steel	44
American Tobacco	79½	Granby Copper	18¼	Schenley Distillers	20¼
Alcoa	85	Goodyear Tire	60⅛	Shell Union	66¼
Anaconda Copper	66½	Gulf Oil	84¼	Sunray Oil	22¾
Bendix Aviation	49½	Inter Harvester	36⅝	Sinclair Oil	56½
Bethlehem Steel	152	Inter Bus Mach	395	Socony Vacuum	64
Boeing Aircraft	70½	Inter T & T	31½	St. Regis Paper	42⅝
Burroughs	28½	Kennecott Copper	115	20th Century Fox	23
Chrysler	78¾	Montgomery Ward	85½	U.S. Rubber	50⅝
Corn Products	28⅛	New York Central	39½	Zenith Radio	129
Du Pont	214⅜	Northern Pacific	71¾	Wilson Co.	13
		Ohio Oil	33⅜		

MONTREAL-TORONTO INDUSTRIALS

Abitibi com	35	35⅛	Crwn Zeller	53¼	53½	Mont Loco	17⅝	18
Do pfd	26⅜		Dst-Seagrm	37	37¼	Moore Crp	40⅛	40¼
Acadia Atlc	11¼	11½	Dom Bridge	20¼	21	Nat Drug	12	13½
Do A	23¼	23½	Dm Fd & Stl	27½	27¾	Do pfd	14	
Algoma Stl	99½	101	Do pfd	102½		Nat Grocers	21	21¾
Aluminum	100⅝	101	Dom Mag	18	19	Nat Hsry A	5¼	
Do 4 pfd	52	52⅛	Dm Stl & Cl	17½	17¾	Do B	5½	5⅞
Angl-Cn Pulp	45		Dom Stores	33⅞	34	Nat Stl Car	28¾	29¼
Do pfd	52¾	53	Dom Tar C	12½	12⅝	Niagara WW	45	
Angl-Nfd Dev	12¼	12½	Dom Textile	8½	8⅝	Ogilvie F	47½	48
Argus Corp	21½	21¾	Dow Brew	32	34	Ont Steel	24⅞	25
Do pfd	52¼	52½	Dupont	24⅞	25	Orange Cru	435	440
Asbest Corp	40¾	41	Eddy Paper	63⅛	64½	Page Hersey	80	80½
Atlas Steel	18	18⅛	Famous Play	20⅞	21	Penmans	21⅜	22½
Bathurst A	63½	64	Fanny Farm	22½	24	Powell River	55½	57
Beatty Bros	7	7¼	Federal Grn	33	33¼	Power Corp		56
Bell Tele	50	50⅛	Ford A	124¼	124⅞	Press Metal	20	20½
Brazil Trac	7	7¼	Foundation	25	26	Price Br	49¾	50⅜
B-A Oil	35½	35¼	Fraser Co	31	31¾	River Silk A	10	10
BCE 4 pfd		94	Gatineau Pw	30¼	30¾	Do B	310	325
Do 4¼ pfd	49½	49¾	Gen Dyn	58¾	59	Russell Ind	13¼	13½
Do 4½ pfd	51¼	51½	GM	43¾	43⅞	St. Lawr C	80¾	81¼
Do 4¾ pfd	105⅜	106	Gen Stl Wrs	10⅝	11	Shaw com	69	69⅜
Do 5 pfd	54	54½	Goodyear T	146	155	Sick Br com	26¾	26⅞
BC Forest P	16	16¼	Grt Lks Ppr	43½	44	Do VT		26
BC Pack A	17½	17¾	Gt W Coal A	8½	8¾	Stl Dairies A	13¼	13⅜
Do B	13¾	14	Do B	7½	7¾	Simpsons	16¾	17
BC Power	36½	36⅝	Gypsum LA	56	58	Southam Co	46½	48
BC Tele	47¾	49	Hmltn Ctn	16½	17	Stand Pav	35½	36
Brown Co.	17¾	18	Hayes Steel	34½	36	Stedman	22	24
Bldg Prods	36¼	38	Hwrd Smith	40	41	St of Canada	57¼	57¾
Brlgtn Stl	30½	30¼	Imperial Oil	37¼	37½	Super com	25	29
Burns & Co	11½	11¾	Imperial Tob	11¼	11⅜	Tamblyn	41½	44
C & D Sugar	21	21½	Do 4% pfd	6½	6¾	Taylor Pear	9¼	9½
Cda Cement	33	33⅜	Ind Accept	51¾	52½	Do pfd	10⅞	11
Do pfd	30¼	30½	Inter Bronze	10½	11	Thrift Stores	39	39¾
Cda Iron Fdr	34	34½	Do pfd	23		Tip Top	12¼	14½
Cda Pack A	39	40	Inter Mtls A	34	35	Trad Finan	40½	42⅜
Do B	34	35⅜	Inter Nickel	78¼	78½	Do B	42	
Cda Permt	94	93¼	Inter Paper	109	111	Union Gas	46⅝	47⅞
Cda Steam		32½	Inter Pete	28	28½	Uni Corp A	30	30⅜
Do pfd	13½	14	Inter Utils	38½	38¾	Do B	20¾	21½
Cdn Brew	30½	30¾	Kelvinator	15		Uni Fuel A	61⅞	62
Do pfd	31	31¼	Labatts	23½	23⅞	Do B	30	34
Cdn Canners	34½	35	Lang	15	16	United Steel	15¼	15½
Cdn Celanese	20¼	20½	Laura Scrd	19½	20½	Hir Walk	70½	70⅝
Do $1.75 pfd	36	36⅝	Loblaw A	52	52½	Westeel	20½	21
Cdn C & Cel	10	16⅛	Do B	98¼	99	West C Brew		31¼
Cdn Drd & D	21½	21¾	Ldn Hsry A	6½	7⅝	West Groc	126	—
Cn Gen Invt	28½		MacMln B	41¼	42	Do A	41	41½
Cdn Industrs	21½	21¾	Maple Lf Mlg	9¼	9¾	G West pfd	100	101
Cdn Loco	31	31¾	Massey Hrs	9	9⅛	Wpg Gas	11	11½
Cdn Marconi	6½	6¾	Do pfd	100½	101	York Knit A	250	—
Cdn Oil	20½	20¾	Maxwell	6¼	6½	Zellers	23½	25
Cdn Petro pf	23⅞	24	McColl Frntc	41¾	42¼	BANKS		
CPR	32½	32⅝	Do pfd	99				
Cdn Vickers	30½	31	Mrcry Mills	11¾	15	Montreal	48½	48¾
Chrysler	76	77	Mltn Brick	420	435	Nova Scotia	59⅝	60
Cockshutt Fm	7¾	8	Mdrn Cntnr	16	18½	Commerce	—	45⅝
Cons M & S	34⅞	35	M & O Papr	64½	65	Imperial	56	56¼
Con Paper	33½	36	Molson's A	27	27¼	Tor-Domin	45⅜	—
Consum Gas	22	22½	Do B		27	Royal	59½	60
Corby's A	17	17¼	Monarch Knit	5¾	6½			
Do B	16¼	16¾						

$20 Billion Needed For Oil Expansion

TORONTO (CP)—Some $20,000,000,000 will have to be invested in the next 25 years to meet the needs of an expanded Canadian oil industry, Imperial Oil Limited estimated today.

President J. R. White told the Gordon economic commission that willingness of investors to supply that much new capital will depend to a large extent on federal tax incentives.

For one thing, United States companies exploring for oil in their own country get a better depletion allowance deal from their government than Canadian companies do from theirs, he said.

And subsidiaries of U.S. companies operating in Canada also had a "considerable tax advantage" over Canadian companies.

"If the Canadian income tax regulations were changed to permit companies paying tax in Canada to calculate depletion before deducting exploration costs, a great part of the competitive advantage now held by both U.S. and domestic companies and U.S. companies operating in Canada would be eliminated," Mr. White said.

SEES DEMAND TRIPLED

He estimated Canada's oil consumption will triple by 1980 to 1,753,000 from 622,900 barrels a day, based on an expanded economy and a rise in population housing and motor vehicles in use.

Imperial Oil believes that by 1980 atomic energy would still play only a minor role in providing Canada's energy needs.

Total energy requirements will more than double and the portion supplied by oil would rise to 62 per cent from the 48 per cent last year, the company estimated.

$ EXCHANGE

VICTORIA—Banks buying U.S. cheques at ½ per cent discount. Cash at ½ per cent discount. Silver at 3 per cent. Selling cheques at ¼ premium and cash at ½ premium.

MONTREAL (CP)—U.S. dollar was at a discount of 3/16. Pound sterling $2.80 5/16.

NEW YORK (CP)—Canadian dollar at a premium of 3/16 in U.S. funds. Pound sterling $2.80 13/16.

MONTREAL BONDS

MONTREAL (CP)—A firm tone was evident but there were no features in moderate trading on Montreal corporate bond markets today. The government and provincial issues were quiet and unchanged.

Closing Averages

Dow Jones closing stock averages:

30 industrials	462.35, off 2.05
20 rails	153.97, off 0.55
15 utilities	62.97, off 0.10
65 stocks	164.27, off 0.63
Shares: 2,720,000.	

Toronto closing averages:

Industrials	430.94, off 1.61
Golds	86.89, off 0.39
Base Metals	218.84, off 1.06
Western Oils	117.66, off 0.52
Shares: 3,479,000.	

Montreal closing averages:

Industrials	284.50, off 0.60
Utilities	134.10, off 1.20
Golds	77.13, off 1.27
Pulp, Papers	1,341.29, off 4.38
Shares: 915,700.	

GRAIN

WINNIPEG

WINNIPEG (CP) — Shippers and exporters touched off fair demand for flax on the Winnipeg grain exchange today. Offerings were light.

Oats and barley prices were narrow. Small activity came from domestic shippers. Rye trade was fair and prices moved irregularly.

Overnight export loadings of Canadian wheat at the weekend included: Poland 700,000 bushels, United Kingdom 750,000, Germany 380,000, the Netherlands 350,000, Belgium 50,000, Italy and Rhodesia small quantities.

Prices for Class Two wheat for export to countries outside IWA: 1 Nor., 1.72⅝; 2, 1.68⅝; 3, 1.62⅝; 4, 1.54⅝; 5, 1.23; 6, 1.19; 1 Durum, 2.54; 2, 2.50; 3, 2.44.

	Open	High	Low	Close
Oats—				
May	73½	73⅞	73½	73⅞
July	71⅛	71⅜	71⅛	71⅜
October	70	70¼	69⅞	70¼
Rye—				
May	113	113⅞	111¾	113¼
July	110⅛	111	109⅞	110½
October	109	109¼	108⅝	109⅛
Barley—				
May	100¼	100½	100	100⅜
July	97¼	97⅜	97¼	97⅜
October	95¼	95⅜	95⅛	95⅜
Flaxseed—				
May	370	374	370	373¼
July	352½	357	352½	357
October	322½	324¼	322½	322¾

Cash Grain Close

Oats—2 cw 82⅞.
Barley—3 cw, 6 row 103⅞.
Rye—2 cw 110½, track 110¼.
Flax—2 cw 373⅝, track 373⅝.

CHICAGO

CHICAGO (AP) — Grains moved within a narrow price range in relatively slow dealings on the board of trade today.

Wheat closed ¼-⅞ higher, Mar 2.09¾-⅞, corn ⅜-1⅛ higher, Mar 1.29⅞, oats unchanged to ½ higher, Mar 64⅜, rye ¼ lower to ¼ higher, Mar 1.20¾, soybeans ¼-⅞ higher, Mar 2.45½-¾.

Cash wheat: No. 1 hard 2.12¼; corn: No. 3 yellow lake 1.23; oats No. 1 heavy mixed 66½; barley nominal: Malting choice 1.30-40; feed .87-1.03.

	Open	High	Low	Close
Wheat—				
March	209⅝	209⅞	208⅞	209⅜
May	205⅝	206⅜	205⅜	206½
July	194⅞	195⅞	194	195⅞
Corn—				
March	129⅜	130	128⅞	129⅞
May	132⅞	133⅞	132½	133¾
July	136⅛	137⅛	135⅞	137⅛
Oats—				
March	64⅛	64½	64	64⅜
May	64⅜	64⅜	64¼	64¾
July	63⅝	63⅝	63¼	63⅝
Rye—				
March	120½	121⅛	120	120⅞
May	120⅝	121	119⅞	120⅛
July	118¼	118½	117½	118½
Soybean (New)—				
March	246	246¼	244½	245½
May	248	248⅛	246¾	248
July	247	247½	246	247¼

TORONTO OILS

Sales		High	Low	Close
4800	Ajax	72	70	70
2900	Albermont	74	71	71
1000	AP Cons			30
17466	American Leduc	89	85	88
6000	Anchor			10
100	Anglo American	—	—	13¾
1200	Bailey Selburn	895	880	895
400	Banff Oils	165	162	162
3500	Bata Pete	15	14½	14½
600	Bralsaman			110
6625	Britalta	310	295	300
1125	Calgary & Edm	19⅝	19⅝	19½
55800	Calporth	25	24½	24½
1600	Can Oil Lands	200	190	200
3166	Can Admiral	51	0	50
2575	Can Collieries	14	13½	14
2350	Can Atlantic	600	595	595
500	Can Decalta	—	—	66
8900	Can Devonian	32	315	325
1200	Can Homestead			225
776	Can Oil	20¾	20½	20½
12650	Can Pipeline	280	275	277
2828	Central Leduc	240	230	230
2300	Chamberlain	36	34	36
2500	Cons Allanbee	—	—	17
1000	Cons Cordasun	—		26
800	Cons Micmac	280	270	277
4500	Cons Peak			11½
900	Del Rio	158	155	155
4100	Devon Leduc	152	148	149
1150	Dome Western	665	645	655
36400	Duvex	27	25	26½
100	General Pete	—		545
200	General Pete A			535
1500	Great Plains	32¼	31⅞	32
17970	Great S Grass	430	250	300
100	Gulf Oil	—		84
5100	High Crest	27	24½	24½
25	Hi Tower			7½
3203	Home Oil A	11	10⅝	11
	Do B	10¾	10⅝	10⅝
350	Husky	870	865	865
2550	Hycharger	9	8¾	8¾
2235	Inter Prov Pipe	27⅝	27	27¼
1000	Jupiter	221	215	215
2100	Kroy	112	111	112
5500	Liberal	300	295	295
2000	Long Island			11
3816	Marigold	32½	32	32
820	Merrill Pete	13½	13¼	13¼
2900	Mid Cntnt	82	80	80
2100	National	430	410	425
7225	New Bristol	165	163	164
4250	New British			201
2550	New Gas	177	170	176
100	New Superior			230
3900	Norpax	48	46	48
1575	North Cndn	485	480	480
269	North Star	15½	14	14¾
1850	Okalta	185	184	184
1290	Pacific Pete	12¾	12⅝	12¾
1500	Pan Western	29¾	29	29
6320	Peruvian Oil	299	295	297
9500	Petrol O & G	138	130	133
1800	Ponder	82	80	80
1000	Roxana	—	—	12
550	Royalite	—	—	13
1700	Sapphire			275
1100	Scurry	185	180	184
500	Souris			28
1000	Spooner			17
3300	Trans Empire	185	175	184
11200	Trans Era	32½	32	32½
1368	Trans Mntn	47½	47¾	47½
3986	Triad	600	580	590
11250	United	180	175	178
11600	Wilrich	47	45	47
5500	Yankee Cnck	18	17½	18

INVESTMENT FUNDS

	Bid	Asked
Cana Fund	3403	3573
Can Invest Fund	880	965
Commonwealth Intl	748	822
Leverage of Cda	556	611
Balanced Mutual	515	566
Supervised Income	421	425
Supervised Growth	216	218
Supervised Ame	568	574
Supervised Exec	3354	3488
Mutual Income	497	540
Mutual Accum	608	657
Trans Canada	570	610
Corp Invest	831	903
Invest Mutual	959	1036
Grouped Income	372	407
Timed Invest	530	
Growth Oil & Gas	583	607
Diversified Securities A	1850	
Do B	390	425
Trans Canada A	2715	
Do B	2890	
Do C	570	610
All Can Comp	480	522
All Can Div	454	494

MARKET SUMMARIES

Prices Down At Toronto

TORONTO (CP) — Weakness persisted in all components of the stock market during mid-afternoon trading today as business moved at its slowest pace since Christmas.

Industrials recorded two declines for every advance with papers, refining oils, steels and manufacturers leading the lower trend.

Apart from a $4.12 drop to 75⅞ by Chrysler, the price changes were mostly minor.

Weston and Weston-held Loblaw issues provided the firm spots in foods on continued speculation of Loblaw capital changes. Loblaw B gained $1 though the A stock eased ½. Weston A and B firmed fractions.

Nesbitt Labine was the big trader again in uraniums, dropping 20 cents. Great Plains continued firm with a fractional gain in western oils.

NEW YORK

NEW YORK (AP)—A burst of selling knocked the stock market down today in a fall preceded by acute weakness in Chrysler.

The market as a whole was down 1 to around 3 points. Gains were small.

The market opened mixed and then moved higher. In the second hour, Chrysler, which announced new production cutbacks, started down in fast trading. Chrysler at that time was off 4 points but later halved its extreme loss.

Lower Canadian stocks included International Nickel, down 1½, Hiram Walker ½ and Dome Mines ¼. Canadian Pacific and Distillers Seagram were unchanged.

On the American stock exchange Lakeshore gained ¼ and Giant Yellowknife eased ⅛.

LONDON

LONDON (Reuters) — The London stock market continued uncertain today and prices drifted lower due to economic uncertainty.

Gilt-edged issues recorded losses due to the uncertain outlook for interest rates.

In rails, Canadian Pacific was lower along with other dollar issues reflecting Friday's fall on Wall Street.

Industrials continued to ease under the influence of the credit squeeze. Leaders lost ground.

Newspapers, textiles and stores were down.

Stock closings: Babcock and Wilcox 76s 6d, Canadian Pacific $59⅝, General Electric 58s 9d, Gt. Univ. Strs. 37s 6d, Hudson's Bay Co. 155s 6d, Imperial Tobacco 61s 7½d, Metal Box 49s 6d, Mexican Eagle 20s 9d, Rand Mines 71s 3d, Rolls-Royce 108s 6d.

Bonds: British 2½ consols £54¼, British 3½s war loans £73⅞, British fundings 4s 1960-90 £91.

Financial Times' index of stocks: 186.3, up 2.8.

VANCOUVER

VANCOUVER — Market quiet with prices steady.

Vananda selling the greatest volume moving 40,000 shares at 6½. Beaver Lodge sold 6,000 at 62. Bethelhem Copper moved 4,500 between $1.03 and $1.07. Bralorne traded 1,400 going to $5.80. Canadian Collieries sold 600 at $13.75. Giant Mascot traded 1,000 at 76. Hamil moved 3,000 at 8.

Jackson Basin sold 7,600 at 40. Indian Mines traded 6,500 at 5. North West Ventures sold 7,000 at 40. Quatsino sold 3,000 at 11. Trojan sold 11,200 between $2.45 and $2.55. Yale Lead traded 1,000 at 50. Lucky Lager sold 100 at $5.15. B.C. Forest Products sold 1,000 at $16.

MONTREAL

MONTREAL (AP) — Industrial issues were mixed in a point range in moderate afternoon dealings on the Montreal and Canadian stock exchanges today.

Most mines registered small advances.

Quarter-point gains were posted by Foundation Company, Dominion Bridge, Dosco and Aluminum. Virginia added 8 cents in mines.

96 Industries Established

TORONTO (CP) — Ninety-six new industries were established in 1955 and 422 industries expanded, says the annual record of industrial development in Canada compiled by Industrial Canada, publication of the Canadian Manufacturers' Association.

The 96 new industries compare with 105 in 1954, 106 in 1953, 112 in 1952 and 98 in 1951.

The 422 expansions compare with 402 in 1954, 363 in 1953, 314 in 1942 and 443 in 1951.

Industries using natural resources and primary products were in the forefront among 1955's expansions. Chief of these were gasoline and oil, hydro-electric power, pulp and paper, smelting and refining and the chemical industry.

BRUSH UP on your business training

4-8121 Employers are waiting for graduates. Take a refresher course in the subject of your choice.

Sprott-Shaw School of Modern Business

BUSINESS DIARY

Consumer Credit Up $305,000,000

By NORMAN CRIBBENS, Times Business Editor

Canada's consumer credit shot up to $2,212,000,000 during the third quarter of 1955, a jump of $305,000,000 from the first quarter of the year.

The Bank of Canada's statistical summary issued today shows a steady rise in all forms of consumer credit during the year. Instalment credit through retail dealers and finance companies rose to $887,000,000 in the third quarter from $884,000,000 and $762,000,000 in the second and first quarters respectively.

CREDIT TIGHTENS

Weeks before the Bank of Canada officially announced its action to tighten credit as a mild control of inflationary pressure, Canadian business firms felt the reaction through the shifting of borrowing from banks to dependency on suppliers.

The general effect of this will be discussed at the B.C. Conference of Credit Men to be held at the Empress Hotel, Victoria, March 22 and 23, when delegates from many parts of the province will be guests of the Victoria branch of the Canadian Credit Men's Trust Association.

Credit managers and business executives will exchange viewpoints and ideas which should be helpful to all in bringing industry together in planning for proper control of industrial indebtedness.

EXODUS FROM LONDON

Nearly 300 firms have moved out of the London area in recent years to country estates, new towns and expanded towns under the dispersal of industry scheme. They cover a wide variety of industries, with engineering and electric goods heading the list.

Most industrialists and government leaders feel it is neither economically sound nor good defence strategy to have a quarter of the whole population concentrated in Greater London, with a million people surging in and out of London every working day between their homes and places of employment.

The transfer of industry from London to new and expanded towns is the obvious remedy.

PIPE MILLS PRESIDENT

Canadian Western Pipe Mills Limited of Port Moody announce the appointment of Brigadier William Murphy, CBE, DSO, as president and director with Ralph Wiesinger, LLD, as executive vice-president and director.

SILVER PRICE CUT

Handy and Harman, New York bullion dealers, today cut the price of silver half a cent to 90 cents a fine ounce.

This is the lowest price offered in five weeks.

PRODUCTION GAINS

Canada's industrial production advanced 11 per cent in November, from a year before, and in the first 11 months of 1955 was up 8 per cent.

Manufacturing increased 10 per cent in November and 18 per cent in 11 months. Iron and steel production in November gained 29 per cent.

Mineral production was 18 per cent higher in November and incresed 15 per cent in the longer period.

CANADA CEMENT

In spite of lower operating costs in 1955, Canada Cement Company reported a record net profit of $7.58 million as against $6.35 million in 1954.

Reason for the higher net was that depreciation and depletion provisions were down $1.4 million to a total of $5.73 million. In this figure accelerated allowances amounted to $829,000.

The current net profit is equivalent to $3.16 per share, but after taking into consideration the charges of $5.73 million for depreciation and depletion, there was a cash flow of $5.50 per share.

ONLY AT . . . OLSON'S 1-YEAR GUARANTEED USED CARS

T. H. BURNS & CO. LTD.
415 CENTRAL BUILDING — 4-8137 - 8
B.C. TELEPHONE CO. LTD.—Rights Bought or Sold to Your Needs.
B.C. FOREST PRODUCTS—Suggestion as Replacement for Bonds Called.
Torquil H. Burns, Managing Director

THE B.C. LAND & Investment Agency Ltd.
CONSULT OUR RENTALS DEPARTMENT FOR RENTAL COLLECTIONS - PROPERTY MANAGEMENT ESTATE MANAGEMENT
4-4115 Private Exchange To All Departments — B.C. Land Bldg. 922 Government St. — Our 92nd Year of Service to Victoria

$100,000.00
We have this amount of money to buy 1st and 2nd mortgages, agreements for sale or to loan on new 1st or 2nd mortgages. If you have an agreement for sale or a mortgage in Victoria, Vancouver, New Westminster or anywhere in British Columbia and you would like to sell for immediate cash phone us for quick service.
John Blair or Eric Charman
NORTHWESTERN SECURITIES LTD.
631 YATES at BROAD
Office 4-8054 Res. 4-4675

EXECUTORS AND TRUSTEES FOR OVER HALF A CENTURY

value for your money-
Bequeath to your heirs all the benefits that come from
experienced estate administration
THE ROYAL TRUST COMPANY
Our booklet "What We Can Do For You" is available on request.
1205 GOVERNMENT, VICTORIA • 626 PENDER ST. W., VANCOUVER
R. W. PHIPPS, MANAGER — GEORGE O. VALE, MANAGER

NOW . . . Low-cost tours you can be sure of!
HIGHLIGHT TOURS OF EUROPE 42 to 45 Days $787 to $829
Cook's, the world's most experienced tour operators, have planned this new series of tours. Crossings on Cunard liners from Montreal or Quebec. Comprehensive sightseeing in 7 countries.
Also other Cook's Tours of Europe offering wide variety, 35 to 56 days, from $925.
BLANEY'S TRAVEL SERVICE
920 DOUGLAS STREET — Phone 2-7254
• TOURS • CRUISES • HOTELS • RESORTS

A. E. Ames & Co.
Limited
Investment Securities
Royal Trust Building • 612 View Street, Victoria, B.C.
Telephone: 3 4171
TORONTO MONTREAL WINNIPEG VANCOUVER CALGARY NEW YORK LONDON, ENG.

YOUNG MEN . . .
Aged 19 to 30 Years
Here Is Your Opportunity to
TRAIN with EATON'S
Canada's Largest Retail Organization!
Opportunity offered to young men, 19 to 30, with business ability and an interest in a retail career, to train for managerial positions while working at Eaton's.
Minimum education requirements: grade 12 . . . university attendance preferred but not as essential as integrity, intelligence, ambition and a sense of responsibility.
Previous department store experience an asset as are good appearance and ease of manner in meeting the public.
Apply with character and ability references to the Personnel Office
THE T. EATON Co CANADA LIMITED
Fifth Floor, Victoria
or Telephone for an appointment to 2-7141, Local 306 or 338

a DOWELL'S Exclusive!
KLEEN PACK
This amazing new SAFER way to pack china, lamps, pictures, bric-a-brac and other dainty pieces for household removal is brought to Western Canada FIRST by Dowell's in Victoria. This corrugated cushion-pack method firmly and surely protects the packed goods in transit or storage. Settle for the best, and that's KLEEN PACK by Dowell's.

★ Interleavers between plates, saucers, bowls, etc.

★ Plates, etc., firmly packed in large corrugated covering.

★ Folding and Stapling conform to shape of items.

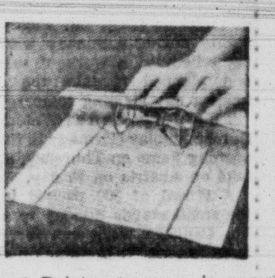
★ Dainty stemware is particularly safe in KLEEN PACK!

★ Each cup is individually packed and secured.

★ The squarewrap method is another KLEEN PACK way!

Quicker! Cleaner! Safer!
It's Quicker, therefore more economical . . . it's Cleaner, with no dust, no muss, no shredded paper . . . it's Safer, offering better protection from packing to unpacking!
MOVING --- PACKING STORAGE
LET DOWELL'S DO IT
Dial Dowell's at 4-7191
Agents for Allied Van Lines

Straths Whip Peevish Pils

Robb Stars in 5-2 Win; Two Pilseners Ejected

Victoria 5, Pilseners 2
By DENNY BOYD

Vancouver Pilseners are not to be included in the Coast Soccer League's summer plans. In Victoria, at least, the Pilseners will not be missed.

Pils, one of the two teams dropped from the makeup of the newly-organized summer league, showed little in soccer skill or soccer manners at the Athletic Park Saturday as they went down to a 5-2 victory at the hands of a tremendously improved Victoria Strathcona club.

Making rapid strides under the coaching of Willie Hamilton, Strathconas outclassed Pilseners completely throughout the match, so much so that the Vancouver club apparently tired in their futile efforts to halt the speedy Straths and resorted to roughing tactics that saw two of their members thrown out of the game, including coach Fred Whittaker.

FINE PASSING

Only a small crowd turned out on the rainy afternoon, but they were treated to a grand display by the Victoria club. Not hampered by the greasy pitch or the wet ball, Straths befuddled the Pils with a crisply cohesive pattern of short, sharp passes that kept them hammering at Pils' goalie Jim Kinna through the entire match.

If one Victoria player stood out above all the rest, it was Cedric Robb, the too-often criticize outside right, who turned in one of the finest games of his career. Robb scored two goals, set up one more and was continually swinging in passes that set his forward mates up for offensive thrusts.

In fact, in the late going, Pils attempted to stop Victoria by stopping Robb. Robb twice was openly punched by Pils' Bill Mitchell and was painfully kicked on the shin by Whittaker.

Referee Maurice Speller was slow in clamping down on the rough game but when he did, he threw both Mitchell and Whittaker out of the game for their assaults on Robb.

WELDON SCORES

Victoria scored only one goal in the first half. John Weldon beat Kinna cleanly with a penalty kick after Ken Hibbert, who enjoyed a great day at the left flank, was dumped by Bobby Marsh.

Little Harry Buchanan, the tiny, indestructable forward, beat Strath goalie Pete Winter with a confusing angle shot to tie it but Robb put Straths ahead at 17 minutes of the second half, running down Tommy Druce's pass and blasting it through Kinna.

Whittaker, who came into the game in the second half, teamed with Buchanan for the second Pilsener goal, which caught the Victoria defence napping for the only time in the match.

From then on, it was all Victoria. Kinna stopped a drive by Weldon but Robb nipped in smartly to score his second goal at 25 minutes and Druce, frustrated all afternoon, scored the next two goals, heading in a corner from George Wright for the first and tapping in Robb's rebound for the second.

Scots Only Winner in Minor Soccer

Lower Island Junior and Juvenile Football Association bowed to the weather over the weekend, with only one game being played out of the five scheduled.

Sunday at Sooke, Canadian Scottish pulled into a first-place division two tie with idle Eagles by splashing to an 8-0 victory over Sooke on a rain-soaked field.

Gerry Booth led the Scots with three first-half goals. Willie Wong scored another just before the half ended, while Stan Margetish with two, Ray Vincent and Jamie Costain scored second-half goals.

Thunderbirds Set Record—for Them

VANCOUVER (CP) — University of B.C. Thunderbirds won their third game of the Evergreen conference season Saturday as they drubbed Western Washington Vikings 49-39 here.

It was the first time in UBC's history that their Evergreen team won more than two games in a season.

Thunderbirds fell to Vikings 52-36 in Bellingham Friday night. Monday, they wind up the three-game series with Western in Bellingham.

FREE AS A BIRD

Norwegian ski jumper, Olaf Bjoernstad soars like an eagle into the air from a ski jump at Garmisch, Germany. Bavarian Alps are in the background. Bjoernstad was practicing for the Winter Olympics which start this week.

OLYMPIC INJURIES MOUNT

Liniment, Splints In Great Demand

CORTINA D'AMPEZZO, Italy (AP)—The worst injury jinx in Winter Olympic history struck hard again today when an American downhill skier, Leslie Streeter, tumbled and broke his right shoulder. He is out of the Games.

Sonja Sperl, 19-year-old German star who won the ladies' downhill at Hahnenkamm, Austria, two weeks ago, also tumbled on the icy ski slopes. The German team physician said she tore ligaments in her right foot but that it is too early to tell whether she can compete.

Canada's team has had its share of the injuries plaguing contestants in the final days of training for the winter games. With three days of practice to go before Thursday's official opening, one Canadian is definitely out and six others are hobbling about with assorted aches and pains.

REPLACE SKI COACH

An eighth member of the Canadian contingent, coach Franz Gabl of the men's ski team, also is lost to the squad and has been replaced.

Skier Andy Tommy of Ottawa sidelined with a broken leg, will miss this Olympic competitions.

Gabl, the men's ski coach from Banff, Alta., suffered a twisted knee and concussion more than a week ago at his birthplace of St. Anton, Austria. Olympic officials today gave Canada permission to engage a top European coach, Walter Clausing, in his place.

Temporarily disabled Canadians include:

Art Tommy, brother of Andy, twisted ankle.

Ginette Gigi Seguin, Quebec slalom expert, ankle injuries.

Carlyn Kruger, St. Sauveur, Que. skier, cold.

Carole Jane Pachl, Canadian figure-skating champion from Montreal, swollen leg muscles.

Centre Ken Laufman of the Kitchener-Waterloo Dutchmen, slight concussion.

Left winger Charlie Brooker of the Dutchmen, twisted knee.

Apart from Andy Tommy, who joined the team as a spectator Sunday, all the Canadian casualties are expected to be ready for action. And the three-man speed-skating team is injury free.

NOT ENOUGH SNOW

Lack of snow is blamed for the heavy incidence of skiing injuries. Canadian team manager Pat Ramage complained that "rocks stick out all over the place."

RUSSIAN SETS DISPUTED BLADE MARK

MISURINA Italy (AP)—Moscow engraver Eugeniy Grishin broke the 500-metre world speed-skating record with a dazzling 40.2 Sunday but afterward a dozen skaters charged he had jumped the starter's gun.

The Soviet speedster clipped six-tenths of a second off the record of 40.8, held by his Olympic teammate, Yuri Sergeev. A race official conceded later the start was "bad."

The official said:

"It appeared to me that Grishin, as well as other Russians bracketed with him, got a two-metre start before the gun went off. A meeting will be held to discuss the start and it will be decided then whether the record will be submitted as a world mark."

Jaguar Wins Monte Carlo 2,500-Miler

MONTE CARLO, Monaco (CP)—Ronald Adams, Frank Bigger and Derek Johnston of Ireland, sharing the wheel of a Jaguar, drove to victory in the 22-nation Monte Carlo auto rally which ended Saturday with a wet and icy mountain run above the Riviera.

Adams, Bigger and Johnston came through the rally's three tests—distance, breaking and mountain driving — with the fewest setbacks.

The winning team left Glasgow, one of seven starting points, Monday for a 2,500-mile drive over hazardous winter roads to this Mediterranean principality.

Besides a silver cup, they will collect $3,428 in prize money posted by Prince Rainier III, ruler of Monaco.

WILLIE SUSPENDED

ARCADIA, Calif. (AP) — Jockey Willie Shoemaker was suspended Saturday for five days for careless riding while aboard New Trend Friday in the Palm Springs Handicap.

REDS SCOUT PRACTICE

Dutchmen's Power Impresses Russians

CORTINA, Italy (BUP) — Canada's Olympic hockey squad, who gave Russian observers a tantalizing glimpse of powerhouse plays and shooting ability during a Sunday warm-up, scheduled a workout today and planned to take the ice twice a day starting tomorrow.

The Kitchener-Waterloo Dutchmen play Germany in their opening game on Thursday, and take on Austria on Friday.

A crowd of 500 packed into the small stands Sunday to see the Canucks work out for an hour under the direction of coach Bobby Bauer. Among the crowd were members of the Russian ice hockey team who became so interested they threw aside all pretense of hiding themselves with the spectators and came down to rinkside level.

EYEBROWS RAISED

They saw the Canadians open up briefly in a spectacular and impressive demonstration of shooting at goalie Keith Woodall. More than one Russian eyebrow was raised as the Dutchmen move up fast to flash sizzlers home.

Bauer then called a halt and let his boys skate around for a muscle-loosening spell.

"That's swell," he said when the Canadians' allocated hour was over. "Let's have a shower and take off." Bauer said he now had no team problems and reported that centre Ken Laufman was now almost fully fit.

"They're all in great shape and raring to go," he added.

Another watcher was Niagara resident Rino Alberto who is playing for Italy in this tournament. "They (the Dutchmen) look awfully good to me. They go like bombs when they open up and I think they'll take the Russians without too much trouble." Alberto played against the Russians on Jan. 19 when Italy was walloped 10-2.

The Swedes took the ice as the Canadians came off and the Russians walked away.

The shooting accuracy of the Canadians impressed the watchers most. Bauer and Bill McKenzie took turns in flipping the puck across ice to the onrushing forwards and nine times out of 10 the rubber hit the back of the net. Russian captain Vsevolod Bobrov, when asked for his opinion, said: "Puvhkov (the Russian goalie) will have a busy time, I think."

GRID LEAGUES WANT SIX-POINT MAJOR

Inflation Hits Touchdown

WINNIPEG (CP)—A six-point touchdown instead of the present five is in the offing for Canadian football.

The Big Four at its annual meeting Sunday backed up the Western Interprovincial Football Union's recommendation that a touchdown be worth six points. Both leagues felt that the converted touchdown — "a team effort" — should be worth more than two field goals—"the work of a specialist."

The eastern pro loop also supported five other of the 10 rule changes submitted by the WIFU for consideration at the Canadian Rugby Union's rules committee meeting in Toronto next weekend.

Included were:

1. That the ball on any kickoff play must go 10 yards past the kickoff line before the kicking team is onside.

2. That the five-yard restraining zone on punt or field goal receivers be waived if the ball hits any part of the goal posts and bounces into the playing field.

3. That the ball go back to the scrimmage line after an incomplete, third-down pass into the end zone.

4. That the referee be permitted to move the ball to a point along the kickoff line if the centre points is in unsatisfactory condition.

5. That each union decide whether it wants to run the clock out on the last minute of play for its own league games.

The Big Four rejected WIFU recommendations that: all backs be allowed to block 10 yards; unlimited blocking on pass interceptions; the double penalty be eliminated; the hash marks be 20 yards in from the side lines.

In its final sessions, the WIFU settled a formula for equalization of gate receipts which would take 25 cents off of every ticket sold for more than $1. Teams with an attendance over the average league attendance would in effect be subsidizing the teams under the league average.

The western league also approved alternating the Grey Cup game between the East and West, with the East getting the final in 1956; 28 players be allowed to dress for each game; clubs have roster of 45 with a reserve of five to be used only on permanent injury or an army draft call, that agreement try to be reached with the NFL whereby contracts and options would be honored; opening practice dates be left to the clubs; cutoff date for imports be after each club's third scheduled game.

The question of a partial or full interlocking schedule between the two big Canadian leagues was favored in principle by both loops, but the West could not see its way clear to institute such a move in 1956 and deferred the matter for one year.

Both leagues approved a common draft of Canadian college players and a national negotiation list of American college players involving 12 for each of the nine clubs.

Both leagues named commissioners for 1956, with the WIFU reappointing G. Sydney Halter of Winnipeg and the Big Four making Judge Allan J. Fraser of Ottawa its first head man.

Cougars Successful, But for Those Stamps

All Goes Wrong in Corral; Amerks Play Here Tuesday

Calgary 9, Victoria 3
By BILL WALKER

Victoria Cougars arrived home today, proud of four victories in seven games on the road, but not so proud of what happened at their last Western Hockey League stop in Calgary Saturday night.

It was unfortunate the Stamps did what they did to the Cougars — handing them a 9-3 whipping, but still it didn't detract from an otherwise fine performance by the Cougars beforehand.

On their longest junket of the year, Cougars defeated New Westminster, Edmonton, Saskatoon and Brandon, lost to Vancouver and Winnipeg, and then made the mistake of stopping at Calgary.

It was a combination of events, none of them favoring the Cougars that contributed to the Cougar loss in the Stampede corral.

The Stamps were sharp, the Cougars sluggish. And the Stamps were quick to seize the opportunities presented to them.

Four of the Calgary goals came off intercepted passes in the Cougar defensive zone. Cougars had two goals disallowed when either would have put them back in contention, and two members of the team were slightly injured.

Goalie Marcel Pelletier suffered a groin injury which troubled him on the train Sunday. But he said he will be able to play Tuesday night against the Seattle Americans.

Centre Skip Teal who scored six goals on the trip, second only to Doug Macauley who got eight, was checked heavily by Art Michaluk of the Stamps and suffered a charley horse. Teal missed the third period of action at Calgary and may be forced to sit out Tuesday's game.

If Teal Out, Hornby May Be In

If the injury to Teal proves more serious than believed it is possible that the Cougars will call up centre Howie Hornby from the Kamloops Elks. Hornby has received permission from his club to play in the Cougars' three games this weekend.

The disputed goals, the Cougars losing both arguments, came before the Stamps were out of reach.

On the first, with the Stamps leading, 3-1, the puck entered the net at the same time Teal was knocked into the goal and referee Eddie Powers called the crease infraction.

Wayne Brown scored the other with the Stamps ahead 4-1. But, on the play, Jim Robertson was called for interference and the marker was nullified. In addition Teal hit the post on a breakaway in the first period, the Stamps enjoying a 4-1 lead at the time.

Cougars made their most serious bid in the second period shortly after Bud Syverson had boosted the Calgary lead to 5-1.

Skip and Fred Made It Close

Fred Wonoski, the junior from Barrie who has been signed to a professional contract, and who was playing in the third game of his three-game trial, beat goalie Doug Stevenson from the right side, and showed a neat move doing it.

Teal and Robertson combined for the Cougars' third goal less than two minutes later, with Teal stealing the puck from Doc Couture, passing in front, and then racing around the net to push Robertson's shot across the line.

A double penalty to Michaluk and Freddie Hucul provided the Cougars with a great opportunity, but when they couldn't register with the odd-man advantage, the rally died.

Two quick goals, both on long shots, by Fred Hucul and Sandy Hucul, sealed the Cougars' fate. Archie Scott, with the 100th goal of his professional carrer, and Couture rubbed the salt deeper in the final period.

Defeat left the Cougars six points behind Vancouver Canucks in the western division of the Western Hockey League, with the Canucks having two games in hand.

Canucks play the same Prairie schedule this week as did the Cougars last week, while the Cougars, after Tuesday's game here, meet Saskatoon, Friday, and then travel to Seattle for a double weekend date with the Americans.

Of the over-all performance on the road the Cougars could better their position this week. Of the Calgary game, the only solace is that they get one more crack at the Stamps, a week from tomorrow.

Howe Stretches NHL Point Lead

Gordie Howe of Detroit Red Wings picked up two goals and an assist in weekend National Hockey League play to strengthen his recently acquired hold on first place in the individual scoring race.

He has 53 points — 27 goals and 26 assists—two more than Jean Beliveau.

The leaders:	G	A	Pts
Howe, Detroit	27	26	53
Beliveau, Montreal	26	25	51
M. Richard, Montreal	24	23	47
Bathgate, New York	14	32	46
Olmstead, Montreal	9	36	45
Sloan, Toronto	27	17	44
Rebel, Detroit	13	28	40

WONOSKI CLICKING

It's Tougher Here, Says Newest Cougar

CALGARY—Fred Wonoski, the newest member of the Victoria Cougars of the Western Hockey League, is a product of United States high school hockey.

The 20-year-old former Barrie centre played all his hockey before this season in a 12-team league in Boston, Mass.

He was scouted and signed by general manager Lynn Patrick of the Boston Bruins.

How does he find hockey in Canada?

That's an easy question for Fred, a crew-cut youngster who looks more like 16 than 20.

"It's different and tougher."

How does he feel about the Western League and professional hockey?

"I find it easier than junior hockey."

Fred made the statement before Saturday's game here, and then proved his words by scoring a goal against the Cowboys.

He had two other good chances in the game, being outlucked on the second on a good save by Doug Stevenson.

Patrick was pleased with Wonoski's performance in the games at Winnipeg and Brandon. Coach Eddie Olson said:

"FITS IN WELL"

"I would have taken the kid when I saw him at the Boston camp at Hershey. He fits in well."

Long, lean and with a deceptively quick skating style, Wonoski played centre between Don Chiupka and Eddie Olson during most of his turns on the ice.

He set up a goal for Chiupka in Winnipeg, besides impressing most observers with his general all-round play, especially at Winnipeg and Calgary.

Of the rookie centre, club managing director Fred Hutchinson said:

"I know he's inexperienced, but he showed me more hockey and more promise than some of the others on the club. He deserves the try and I think he'll do."

LAURIE KERR TAKES MEDAL ROUND LEAD

Opening-round winner in the second winter medal golf competition at Uplands Golf Club Sunday was Laurie Kerr with 71.

Runners-up were Bill McColl and Bob Fleming with 72 apiece, while Vince Clarkson and Bob Wood tied for low net honors with 69's.

In a playoff Sunday to decide the winner of the fall medal series, McColl took the honors with 72 to Vic Painter's 80.

ONE-WEEK SPECIAL
GUARANTEED ALL FIR
2 CORDS $11.00
C.O.D. ORDERS ONLY
2-4622

DAWES HOSPITALIZED

Seattle Wins Stick Battle

By The Canadian Press

Seattle Americans were shoved into the Western Hockey League cellar during the weekend but they forced their way out again in a battle of sticks.

New Westminster Royals defeated them 6-3 Saturday night to tie the Americans in third spot in the Coast Division. But in a return match in Seattle Sunday night, the tables were turned and the Royals were shut out 3-0.

In other games Saturday, Winnipeg Warriors downed Saskatoon Quakers 5-3, and Brandon Regals shaded Edmonton Flyers 2-1.

The Seattle Sunday game saw the Royals' second player taken to hospital in three nights.

DAWES INJURED

Forward Bobby Dawes was hit on the head in the second period during a tangle with Seattle defenceman Pat Coburn. Dawes was unconscious on the ice for five minutes before being sent to hospital.

Coburn was penalized for the rest of the game and is under suspension until a league hearing.

Bev Bentley was hit in the mouth by a puck in Vancouver Friday night. His place in the Royals net was taken Saturday night by Ray Mikulan of the Canucks. In that game referee Joey Johns gave a match penalty to Pete Durham of Seattle after the defenceman swung his stick at him during a brawl on the boards with Dawes. Johns also gave Seattle a two-minute team penalty when a benched player swung at him again.

Sunday, Ollie Dorohoy, Bart Bradley and Guyle Fielder scored for Seattle.

STILL IN SLUMP

At Saskatoon the Quakers took their ninth straight loss with Paul Masnick, Brian Cullen, Fred Sherp, Billy Mosienko and Ed Mazur scoring for Winnipeg. Carl Melynchuk tallied twice for Quakers and Earl Ingarfield provided the other goal.

Tonight Vancouver journeys to Edmonton and Winnipeg plays in Brandon.

Sports Menu

TONIGHT

BADMINTON
7.30—Victoria Lawn Tennis and Badminton Club, Amphion Street courts, continuation of play in Victoria City badminton championships.
HOCKEY
7.30—Memorial Arena, C & C Taxi vs. Navy, Vancouver Island Amateur Hockey League.
9.00—Memorial Arena, Drakes vs. Nanaimo, Vancouver Island Amateur Hockey League.

TUESDAY

BADMINTON
7.30—Victoria Lawn Tennis and Badminton Club, Amphion Street courts, continuation of play in Victoria City badminton championships.
BASKETBALL
7.30—Central Junior High School, Brentwood vs. St. Louis College, bantam boys; 8.00—St. Louis Alumni vs. St. Louis, juvenile boys.
9.00—Central Junior High School gym, Farmer Construction vs. Drakes, first game of senior B men's basketball semifinal.
HOCKEY
8.30—Memorial Arena, Victoria Cougars vs. Seattle Americans, Western Hockey League.

Alberni Stops Bellingham Hoop Visitors

The Canadian champion Alberni Athletics, polishing their attack for the forthcoming Olympic basketball trials, waltzed to an easy 80-55 victory over Bellingham Bornsteins at Alberni Saturday night.

Alberni took an 11-point lead in the first half and pulled away steadily in the second half as their fast-breaking attack left the Bellingham team floundering.

Top scorer in the game was hook-shot artist Robin Bert of the U.S. team, who dropped in 23 points. Doug Brinham led Alberni with 16 points.

Scorers follow:

Bellingham—Dick Stark 8, Jack Stark, Bob Krislock 17, Robin Bert 23, Cecil Alvord, Ted Morris 2, Gordon Loomis 5. Total 55.

Alberni—Ron Bissett 8, Doug Brinham 16, John Clark 10, John Kootnekoff 14, Dave Williamson 12, Don Hill 4, Joe Samarin 8, Ron Gray 8. Total 80.

Tenley Okayed For Olympics

CORTINA D'AMPEZZO, Italy (AP) — World figure skating champion Tenley Albright returned to the ice Sunday despite her gashed right leg.

Smiling and apparently happy, the pretty Newton Center, Mass., champion said, "The leg hasn't given way or shown any lack of control like it did for the first 48 hours." She cut her leg in practice three days ago.

Her father, Dr. Hollis Albright, who flew here from Boston, said earlier that Tenley will be fit to skate in the forthcoming winter Olympic Games.

Buffalo Wins Pair

By United Press

The Buffalo Bisons gained two victories during the weekend to tighten their grip on third place in the American Hockey League race.

The Bisons, who trail second-place Pittsburgh by nine points and first-place Providence by 13, defeated the Hershey Bears Saturday night and then capped the weekend action by blanking the fourth-place Cleveland Barons, 3-0, Sunday.

HOCKEY
AT MEMORIAL ARENA
TUESDAY, JAN. 24
8.30 P.M.
COUGARS
vs.
SEATTLE
Tickets at
817 Fort St., CJVI Bldg.
On Sale Daily—9.30 to 5.15
Arena Box Office Opens
Night of Game at 7.30
Adults: $1, $1.25, $1.50, $2
Children: 50c, 60c, 75c, $1

Record Shattered For Indoor 100

WASHINGTON (AP) — Dave Sime, spring star from Duke University, shattered the American indoor record for the 100-yard dash Saturday night, running the distance in 9.5 seconds. Sime also won the 70 and 80-yard dash events for a triple victory.

The 19-year-old, who never competed in track events before he went to Duke a year ago, also bettered the Evening Star games record for the 70, covering the distance in seven seconds flat. His time for the 80 was eight seconds flat.

TONY WINS SEVENTH

BOSTON (AP)—Tony Trabert defeated Pancho Gonzales 6-3, 9-7 in the feature singles match of their pro tennis appearance here Saturday night. The victory was the seventh for Trabert against 15 for Gonzales.

20 m.p.h. HOCKEY NEEDS ENERGY

When hockey players break away at speeds of 15-20 m.p.h., they use up plenty of energy, and between periods they need a fast, safe pick-up. A recent survey made by Lloyd Percival of Sports College, showed that over 80% of the leading international athletic trainers recommended tea with added lemon or orange and honey as the best and safest way to pep up energy.

Tea can be used as an effective pick-up by anyone whose work calls for intensive physical or mental effort.

To obtain full details of how this successful energy pick-up should be used, write to: Sports College, Dept. T.A.30, Box 99, Toronto 1, Ont.

TEA COUNCIL OF CANADA

V.I. AMATEUR HOCKEY LEAGUE
HOCKEY
TONIGHT
MEMORIAL ARENA
7.30 P.M.—C. & C. vs. NAVY
9.00 P.M.—DRAKES vs. NANAIMO
General Admission: 50¢ — Children 25¢

Ancient Lefty Saves Wings

Detroit, Leafs Split; Canadiens Win Pair

By The Canadian Press

Gentlemen, tip your hats to Lefty Wilson.

Lefty had to step into the nets against his Detroit Red Wings in a National Hockey League game Sunday night. He was great for Toronto Maple Leafs.

Wilson, 35-year-old assistant trainer and spare goaltender for Detroit, took over the Toronto goal-tending chores when Harry Lumley pulled a thigh muscle in the third period with 13 minutes to go.

Wings were leading 4-1 when Wilson donned the pads. That was the final score. When Wilson wasn't stopping the nine Detroit drives he was yelling at Leafs to get the puck up the ice.

RANGERS LOSE TWICE

The win gave Red Wings a split in their doubleheader against Toronto. Leafs beat them 4-2 in Toronto Saturday.

New York Rangers suffered two defeats during the weekend. They lost 3-1 to the league-leading Canadiens in Montreal Saturday and 3-1 to the last-spot Bruins in Boston Sunday night. Canadiens pounded Chicago Black Hawks 6-2 Sunday night before 11,385 fans, the largest crowd this season at Chicago Stadium.

At Detroit, the 13,861 customers saw the Wings pull into a second-place tie with Rangers. Gordie Howe and Ted Lindsay scored two Detroit goals each.

The only Leaf goal was scored by Tod Sloan.

WORSLEY STOPS RUNAWAY

At Toronto Saturday big George Armstrong scored two goals and an assist in pacing Leafs to victory.

A couple of Bruin repatriates, Jerry Toppazzini and Real Chevrefils, scored the Boston goals Sunday night.

Toppazzini, who had tallied only once for Detroit when he was traded to Bruins recently, produced two goals.

But for Lorne Worsley's gymnastics, the game would have been a runaway. He stopped 37 Boston shots. Terry Sawchuk handled 23 for Bruins.

At Montreal, third-period goals by Bernie Geoffrion and Tom Johnson carried Canadiens to victory over Rangers.

The Habs picked up their 29th win in 47 starts as they overpowered Hawks.

HOCKEY SUMMARIES

NATIONAL HOCKEY LEAGUE

	GP	W	L	T	GF	GA	TP
Montreal	47	29	11	7	136	84	65
Detroit	45	19	13	13	120	92	53
New York	44	22	15	7	132	111	51
Toronto	46	46	23	7	103	123	39
Chicago	46	14	24	9	110	143	37
Boston	45	11	25	9	82	130	31

SUNDAY

MONTREAL 6, CHICAGO 2

FIRST PERIOD
1. Montreal, H. Richard (Moore, M. Richard), 10.45.
2. Montreal, Harvey (Olmstead, M. Richard), 12.31.
Penalties: Fogolin (two minors) 4.00, 11.48, Geoffrion (two minors) 4.00, Woit 6.18.

SECOND PERIOD
3. Montreal, Beliveau (Olmstead, Geoffrion), 11.35.
4. Chicago, Wilson (Woit, Ciesla), 16.30.
Penalties: Mortson 9.49, Fogolin 13.05, Beliveau 19.52.

THIRD PERIOD
5. Montreal, M. Richard, 2.05.
6. Chicago, Litzenberger (Mortson, Sullivan), 2.26.
7. Montreal, Talbot, 4.42.
8. Montreal, Provost (Talbot), 5.02.
Penalties: Mosdel 3.50, Sullivan 3.50, Turner 8.58, Litzenberger 8.52, Fogolin (two minors) 17.11, M. Richard 18.32.

Stops:

Plante	10	11	11—32
Bassen	11	9	11—31

DETROIT 4, TORONTO 1

FIRST PERIOD
1. Detroit, Lindsay (Dineen, Delvecchio), 9.09.
2. Toronto, Sloan (Duff), 9.38.
3. Detroit, Howe (Kelly), 17.14.
4. Detroit, Howe (Reibel), 18.09.
Penalties: Thomson 4.47, Lindsay (misconduct) 9.09, Pronovost 11.50.

SECOND PERIOD
5. Detroit, Lindsay (Delvecchio), 18.41.
Penalties: Thomson .29, Pavelich 4.02, Sloan 4.12, 8.52, Hillman 7.26.

THIRD PERIOD
No scoring.
No penalties.

Stops:

Lumley	13	13	5—31
Wilson			9— 9
Hall	10	11	6—27

BOSTON 3, NEW YORK 1

FIRST PERIOD
1. Boston, Chevrefils (McKenney, Heinrich), 7.38.
2. New York, Bathgate (Conacher, Gadsby), 11.12.
Penalties: Creighton .11, Heinrich 3.13 and 14.03, Chevrefils 8.12, Stasiuk 10.29, Prentice 14.03.

SECOND PERIOD
2. Boston, Toppazzini (Laycoe), 4.09.
Penalty: Evans 7.35.

THIRD PERIOD
4. Boston, Toppazzini (Laycoe), 2.33.
Penalty: Bathgate 2.30.

Stops:

Worsley	15	14	8—37
Sawchuk	8	6	9—23

SATURDAY

MONTREAL 3, NEW YORK 1

FIRST PERIOD
1—Montreal, Provost (Mosdell), 11.24.
Penalties: None.

SECOND PERIOD
2—New York, Hergesheimer (Murphy), 18.52.
Penalties: Gadsby 13.32, Curry 16.38, Harvey 18.08

THIRD PERIOD
3—Montreal, Geoffrion (Olmstead, Beliveau) 10.30.
4—Montreal, Johnson (Curry, Mosdell), 19.43.
Penalties: Evans .51, Beliveau .51, Howell 2.42

TORONTO 4, DETROIT 2

FIRST PERIOD
1—Toronto, Balfour (Horton), 2.48.
2—Toronto, Nesterenko (Morrison), 5.45.
3—Detroit, Reibel (Howe), 10.33.
Penalties: Morrison 2.56, Bolton 8.28, Godfrey 14.26.

SECOND PERIOD
4—Toronto, Duff (Armstrong), 12.26.
5—Detroit, Reibel (unassisted), 14.07.
Penalties: Duff 1.40, Godfrey 5.17, Goldham 8.11, Sloan 9.10, Godfrey 11.10, Horton 14.33.

THIRD PERIOD
6 — Toronto, Armstrong (Morrison, Sloan), 10.26.
Penalties: Lindsay 4.46, Morrison 6.47.

WESTERN HOCKEY LEAGUE

WESTERN DIVISION

	W	L	T	F	A	Pts.
Vancouver	26	17	1	162	118	53
VICTORIA	22	21	3	136	128	47
Seattle	19	24	2	135	159	40
N. Westminster	18	24	2	144	168	38

EASTERN DIVISION

	GP	W	L	T	GF	GA	Pts.
Calgary	46	29	17	0	209	152	58
Winnipeg	47	27	19	1	157	147	55
Edmonton	48	24	22	2	176	181	50
Brandon	44	16	24	4	125	150	36
Saskatoon	44	14	27	3	122	163	31

SUNDAY

SEATTLE 3, NEW WESTMINSTER 0

FIRST PERIOD
No scoring.
Penalties: Coburn 3.43, E. Dorohoy 18.20, Creighton 18.20.

SECOND PERIOD
1. Seattle, O. Dorohoy (E. Dorohoy), 12.50.
Penalties: Coburn (match penalty) 4.42, Dawes 4.42, Creighton 5.18.

THIRD PERIOD
2. Seattle, Bradley (Fielder, Sinclair), 17.18.
3. Seattle, Fielder (Filion, Bownass), 19.00.
No penalties.

SATURDAY

CALGARY 9, VICTORIA 3

FIRST PERIOD
1. Calgary, F. Hucul (S. Hucul) 3.43.
2. Calgary, Ross (Scott, Duke) 5.53.
3. Calgary, Barry (S. Hucul, Witiuk) 7.22.
4. Victoria, Macauley (Kilburn) 10.51.
5. Calgary, Shvetz (Barry, Witiuk) 14.22.
Penalties: Kilburn 2.09, F. Hucul 8.54.
6. Calgary, Syverson (Duke) 10.30.

SECOND PERIOD
7. Victoria, Wonoski (Whitney) 10.58.
8. Victoria, Teal (Robertson, Brown) 12.26.
9. Calgary, F. Hucul (Duke, Ross) 16.48.
10. Calgary, S. Hucul (Finney) 17.39.
Penalties: Robertson 3.57, Olson 6.33, Michaluk 12.32, F. Hucul 14.04.

THIRD PERIOD
11. Calgary, Scott (Ross, Michaluk) 5.12.
12. Calgary, Couture (McFadden) 14.08.
Penalties, None.

Stops:

Pelletier	9	12	11—32
Sevenson	5	5	6—16

BRANDON 2, EDMONTON 1

FIRST PERIOD
1. Brandon, Wilkie 16.04.
Penalties: McNeil 8.10, Johnson 17.24.

SECOND PERIOD
2. Brandon, Senick 6.26.
3. Edmonton, Poile (Holmes, McNeil) 10.00.
Penalties: None.

THIRD PERIOD
Scoring: None.
Penalties: Holmes 2.33, Senick 2.33, Wilkie 5.43, McCormack 10.40, Hay 10.40, Arbour 11.15.

WINNIPEG 5, SASKATOON 3

FIRST PERIOD
1. Winnipeg, Masnick (Shero, Aldcorn) 11.31.
2. Winnipeg, Barlow (Barr Cullen) 19.56.
Penalties: Keating 1.54, McLeod .42, Barlow 5.42 Francis (served by Melenchuk) 10.41, Barry Cullen 12.13.

SECOND PERIOD
3. Saskatoon, Ingarfield (Folk, Kobussen) 17.21.
4. Winnipeg, Shero (Brian Cullen, Barlow) 18.10.
Penalties: Mazur 2.30, McLeod 2.30, Shero 4.49, Crew 15.01 (major), Mazur 1.01 (major), Price 15.49, Chrystal 17.54.

THIRD PERIOD
5. Winnipeg, Mosienko (Mazur) 6.25.
6. Saskatoon, Melenchuk (Folk, Kobussen) 7.16.
7. Winnipeg, Mazur (Mosienko, Hoekstra) 12.42.
8. Saskatoon, Melenchuk (Ingarfield, McLeod) 13.56.
Penalty: Aldcorn 14.41.

NEW WESTMINSTER 6, SEATTLE 3

FIRST PERIOD
1—Seattle, Fielder (Bradley), 17.36.
Penalties: Creighton 1.04, Durham 19.34, Bell 19.34, Schmautz 19.34.

SECOND PERIOD
2—Seattle, O. Dorohoy (Durham), 2.11.
3—New Westminster, Boyce (Fashoway, Love), 4.04.
4—New Westminster, Fashoway (Matthews, 5.16.
5—New Westminster, McNab (McLean, Adam), 6.30.
6—New Westminster, Love (Fashoway, Matthews), 8.15.
7—New Westminster Roggeveen (McNab), 16.00.
Penalties: Durham 7.52, Lavitt 9.10, Creighton 14.09, Coburn 17.39.

THIRD PERIOD
8—Seattle, Bownass, 4.23.
9—New Westminster, Dawes, 11.11.
Penalties: McLean 2.00, Durham (match misconduct) 8.25, Lavitt 9.08, Sinclair (team penalty) 11.00, Hodge (served by Sinclair) 17.04.

HOCKEY SCORES

SUNDAY

NATIONAL LEAGUE
Montreal 6, Chicago 2.
Toronto 1, Detroit 4.
New York 1, Boston 3.

AMERICAN LEAGUE
Cleveland 0, Buffalo 3.

THUNDER BAY JUNIOR
Fort William Hurricanes 3, Fort William Canadiens 5.

INTERNATIONAL LEAGUE
Grand Rapids 2, Troy 4.
Fort Wayne 4, Indianapolis 7.
Toledo 1, Cincinnati 3.

QUEBEC LEAGUE
Chicoutimi 3, Montreal 5.
Trois-Rivieres 3, Shawinigan Falls 5.

EASTERN SENIOR INTERCOLLEGIATE
U. of Montreal 0, Laval 5.

ONTARIO SENIOR A
Owen Sound 3, Windsor 12.

ONTARIO JUNIOR A
Guelph 7, Toronto St. Michaels 1.
Barrie 3, Toronto Marlboros 1.

NORTHERN ONTARIO SENIOR
Sudbury 5, Sault Ste. Marie, Mich., 1.

WESTERN LEAGUE
New Westminster 0, Seattle 3.

WESTERN INTERNATIONAL
Trail 3, Spokane 10.

Swaps Still Favored

AGGUA CALIENTE, Mex. (BUP)—Swaps, the 1955 Kentucky Derby winner, remained the 8 to 5 favorite in the Caliente future book today for the Santa Anito Handicap.

Nashua, a doubtful starter, still is being quoted as the second choice along with Bobby Brocato at 5 to 1.

RACE RESULTS

SANTA ANITA

First Race—
Brownaway (Shoemaker) $12.40 $ 7.10 $ 5.20
Firelock (Longden) 15.50 10.60
Home Town Hero (Maese) 8.60
Time—1.11 2-5.
Also: Colonel Pippy, Precocious, Uncle Baldwin, You Go, Powder Burns, Sir Perron, Jane Bell, Cino, Northern Spy.

Second Race—
Peranne (Shoemaker) $7.20 $3.70 $2.80
Lord Ivor (York) 5.10 3.80
Sandy's Dream (Boland) 5.70
Time—1.45 2-5.
Also: Mirzman, Flash Finish, My Ladylove, Night Street, Cafty, Heelsaflyin, Gray Jewel, Put On.

Third Race—
Near Dark (Longden) $16.40 $ 7.90 $5.60
Particolor (Vel'zuela) 10.80 6.90
Gran Vino (Sh'maker) 4.50
Time—1.10 4-5.
Also: My Urchin, Bullrust, Burgundy Belle, Kellman, Detergent, Hookahey, Friendly Ace, Bayou Boy, J. Frost.

Fourth Race—
Captain Bam (Valenzuela) $11.30 $4.70 $3.50
Sickles Honey (Boland) 5.10 4.10
Document (York) 5.90
Time—1.45.
Also: All She Wrote, Country Music, Facsimile, Hot Spell, Redispeed, Third Brother, Lover's Aid, Story Teller, Tipro.

Fifth Race—
I Salute (York) $37.10 $12.80 $7.00
Pelouse (Valenzuela) 4.70 3.20
Jack Magic (Boland 4.80
Time—1.14 1-5 (new track record).
Also: Pajone, Bright Night, Mighty King, Valiant Ace, Travertine, Vino Supremo, Chalitack, Apple Valley, Pirnie.

Sixth Race—
In Reserve (Longden) $13.80 $ 8.40 $5.10
Manotick (Westrope) 18.30 9.30
Mary Machree (Boland) 3.40
Time—1.23 1-5.
Also: Bell O Shandon, Our Betters, Sinful, Solid Rae, Tessa, Sister Liz, Island Queen, Nooran, On The Move, Baby Alice, Petal, Diana Zev.

Seventh Race—
Guerrero (Longden) $15.50 $ 9.40 $6.80
Hillary (Glisson) 11.40 8.60
Grey Tower (York) 5.10
Time—1.50.
Also: Ole Travis, James Session, Karim, Mintaka, Dawn Lark, Correlation.

Eighth Race—
Sun Deck (Lewis) $19.90 $ 8.30 $5.30
Ode (Longden) 10.30 7.40
Fresh Meadow (Gibb) 5.30
Time—1.44 2-5.
Also: The Blend, Reliapon, Scollay Square, Pharamar, Rae's Reward, Sealtr, Spike, Beylerbey, Adam's Apple.

Marinker, Higgs Top Chess Lists

Dr. S. Marinker scored two victories last week to move two points ahead of B. A. Potter in the tight Victoria and district chess championship tournament.

A. E. Higgs scored his 10th straight victory to hold his position at the head of the "B" division listings.

Standings, results and schedule follow:

CHAMPIONSHIP

	P	W	L	D	Pts.
Dr. S. Marinker	8	7	0	1	7½
B. A. Potter	7	5	1	1	5½
A. E. Sharp	6	3	1	2	4
F. W. Plant	6	3	2	1	3½
Capt. J. Lee	7	3	3	1	3½
W. J. Shaw	7	3	3	1	3½
W. de Havilland	7	3	3	1	3½

"B" DIVISION

	P	W	L	D	Pts.
A. G. Higgs	10	10	0	0	10
W. Harrison	11	9	2	0	9
W. Luney	11	9	2	0	9
G. Isomaa	11	8	3	0	8
D. Dawson	11	7	4	0	7
T. J. Stewart	10	6	4	0	6
G. Jones	11	6	5	0	6

Results:

Championship—Dr S. Marinker 1, L. Basanta 0; A. H. Sheard 1, Capt. J. Lee 0; B. A. Potter 1, A. Spit 0; O Jowett 1, E. P Rolls 0; Dr. S. Marinker 1, W. J. Shaw 0; F. W. Plant vs. J. Jaworsky, adjourned.

"B" division—W. Luney 1, B. H. Fennell 0; D. Dawson 1, Dr. M. L. Olsen 0; T. J. Stewart 1, V. Harrison 0; A. C. Clark 1, P. Johansen 0; G. Isomaa 1, R. MacDonald 0; W. Luney 1, G. Jones 0; R. E. Belfit 1, B. H. Fennell 0; D. Dawson 1, T. J. Stewart 0; A. G. Higgs 1, T Antikainen 0.

Schedule:

Tuesday—Harrison vs. Dr. Olsen; Johansen vs. Stewart; Isomaa vs. Clark; Luney vs. MacDonald; Hughes vs. Jones; Higgs vs. Belfit; Fennell vs. Wilkinson.

Friday—Dawson vs Antikainen; Grover vs. Hamersley; Jowett vs. de Havilland; Shaw vs. Sharp; Basanta vs. Plant; Sheard vs. Rolls; Jaworsky vs. Capt.

Interior Leaders Retain Top Spots

By the Canadian Press

The leaders called the tune in B.C.'s interior amateur hockey leagues during the weekend.

In the Okanagan Senior, the slumping Penticton Vs were overrun 10-5 by the pace-setting Vernon Canadians Saturday.

And at Spokane Sunday night, the Flyers lengthened their Western International lead to three points over Trail by licking the Smoke Eaters 10-3.

Other weekend results: Kamloops Elks handed Kelowna Packers their seventh straight defeat 8-4 and Trail sneaked past Kimberley Dynamiters 5-4.

MEXICO CITY—Memo Diez, 123, Mexico, outpointed Ricardo Moreno, 125, Mexico (10).

ISLAND PUCK LEAGUE WINDS UP SCHEDULE

Final doubleheader of the regular Vancouver Island Amateur Hockey League season will be played tonight at Memorial Arena.

In the opener at 7.30, C & C Taxi takes on second-place Navy, while in the feature contest, Nanaimo Clippers, already sure of first place, tangle with Drakes in a playoff preview at 9.

Third-place Drakes and Nanaimo will open their best-of-five league final next Saturday at Nanaimo. Navy, originally eligible to enter the playoffs, was forced to withdraw because of sea commitments.

Tonight, fans will be asked to donate to a silver collection to help defer the expenses of the Kitchener-Waterloo Dutchmen, now in Europe for the world hockey championships.

GOLF FIELD WIDE OPEN

Mike's Victory Proves Nothing

TIJUANA, Mexico (UP)—The big-name golf pros packed their bags today and moved on for the Palm Springs Invitational Tournament Thursday—still without a clear-cut favorite among them.

Big Mike Souchak, the former Duke football star, captured the Caliente Open tournament here Sunday by cracking the course record with a 281. That made him the third different winner in three tourneys so far on the winter tourney trail.

Lloyd Mangrum won the opening event, the Los Angeles Open, and Cary Middlecoff took the Bing Crosby Open.

Jack Kay of Montreal and Stan Leonard, formerly of Vancouver, B.C., who recently became pro at the Lachute, Que., club, trailed the money-winners. They picked up $70 apiece for carding 290s.

Souchak's steady par shooting Sunday brought him victory in the tournament here as he chalked up a 71 for his 281 total—to break a record of 282 on this course in 1934 by Whiffy Cox.

For second place, Tommy Bolt picked up a cheque for $1,500 after rounds of 69-70-69-75—283.

Souchak and Bolt, along with Gene Littler, were the pre-tournament favorites.

But if there was any surprise in this event it was the play of an amateur—22-year-old Rod Funseth of Spokane, Wash. Rod, who never has won a major title of any kind, finished in a three-way tie for third place with a 284 total.

CURETON SIGNS WITH ARGONAUTS

LOS ANGELES (AP) — Hardiman Cureton, UCLA guard drafted by Los Angeles Rams of the National Football League, said Saturday he has signed with Toronto Argonauts of the Big Four.

He said he was signed here Friday by Bill Earley, Argonaut assistant coach, to a one-year pact for $10,000, plus a $1,000 bonus.

The UCLA co-captain was drafted by Los Angeles in the 26th round of the NFL draft here last week.

"I was not contacted by the Rams before the draft to see if I was interested, and they never even called me after they drafted me Wednesday," Cureton said.

Orioles Sign German Players

BALTIMORE (AP) — Baltimore Orioles announced Saturday they have signed two brothers, Claus and Hanjorg Helmig of Mannheim, Germany, the first players from that country to be imported for organized baseball in the United States.

They will go to spring training Feb. 15 with the Orioles at Scottsdale, Ariz.

The 20-year-old Claus is a right-hand pitcher and outfielder. The 17-year-old Hanjorg pitches and plays first base left handed but bats right handed.

FIGHT RESULTS

MILAN—Duilio Loi, 137, Italy, outpointed Orlando Zulueta, 140, Cuba (1).

MANILA—Mario d'Agata, 120, Italy, outpointed Little Cezar, 120, the Philippines (10).

SOLONS SELL THOMAS

SACRAMENTO (AP)—The Sacramento Solons of the Pacific Coast League sold veteran third baseman Leo Thomas to Austin, a new member of the Texas League, Saturday.

Heinz Neuhaus Decisions Layne

DORTMUND, Germany (AP)—Heinz Neuhaus, former German and European heavyweight champion, pounded out an easy 10-round decision here Sunday night over Rex Layne of Salt Lake City.

A crowd of 10,000 saw the one-sided heavyweight scrap in Westfalen Hall. Neuhaus weighed 215, Layne 215½ pounds.

Several times throughout the bout, Neuhaus clubbed Layne into grogginess. The American scrapper clinched repeatedly in the closing rounds and was hanging on at the finish. There were no knockdowns.

TIME OUT! By Jeff Keate

"They take bowling too seriously here! I'm being sent down to our Oshkosh branch, and they're bringing up a rookie from our Seattle office with a 198 average!"

Betsy Rawls Rallies to Win Tampa Open

TAMPA, Fla. (AP) — Betsy Rawls shot brilliant golf for a four-under par 71 Sunday to win the $5,000 Tampa Women's Open by five strokes.

Trailing the veteran Patty Berg by four strokes at the start of the round, Miss Rawls, with nothing to loose, took chances frequently.

Miss Rawls, from Spartanburg, S.C., improved in every round, and finished with a 293 total. Miss Berg, with an 80 Sunday, wound up with 298.

The victory gave Miss Rawls $900. Miss Berg won $630.

Mickey Wright of San Diego, Calif., shot a fine 72 over the 6,207-yard Palma Ceia course for 299 and third place.

In Reserve Wins Santa Maria 'Cap

ARCADIA, Calif. (CP) — In Reserve, owned by Alberta Ranches and with Johnny Longden up, won the $20,000-added Santa Maria Handicap at Santa Anita Saturday.

Coming from far back in the field of 15, the four-year-old filly outraced Manotick to cover the seven furlongs in 1.23 1-5. Mary Machree was third.

In Reserve paid $13.80 to win. The victory was worth $15,100 to her owners.

U.K. RUGBY

LONDON (Reuters)—Results of rugby games played in the United Kingdom Saturday:

RUGBY UNION

INTERNATIONAL MATCH
England 3, Wales 8.

CLUB MATCHES
Blackheath 11, Gosforth 6.
London Hosp. 6, Penarth 16.
London Scottish 29, Guys Hosp. 3.
Metro. Police 16, Chatham 11.
Old Paulines 6, Cross Keys 5.
Rosslyn P. 11, Aberavon 14.
St. Mary's Hosp. 8, Redruth 3.
St. Thomas's Hosp. 3, Bridgend 17.
Saracens 8, Birmingham 3.
Esther 11, Torquay A. 8.
Old Rutlishians 8, Falmouth 0.
Old Dunstonians 6, Penryn 3.
Bedford 6, Manchester 3.
Birkenhead P. 9, Bradford 11.
Bridgwater 3, Lydney 6.
Cardiff 11, Bath 0.
Cheltenham 15, St. Barts. 14.
Clifton 6, Weston 6.
English U. 8, Scottish U. 17.
Gloucester 18, Wasps 3.
Leicester 0, Rugby 3.
Newport 3, Coventry 0.
Notts 6, Halifax 0.
Oxford 8, Nuneaton 0.
Oxford U. 3, Army 9.
Plymouth 5, Exeter 0.
Penzance 22, Newton Abbot 3.
Sale 19, Moseley 13.
Stroud 6, Somerset Police 8.
Portsmouth 8, Devenport 6.
Heriots 13, Gala 16.
Edinburgh U. 8, Services 8.

RUGBY LEAGUE
Barrow 28, Blackpool B. 7.
Bradford N. 18, Hunslet 3. Abandoned.
Dewsbury 15, Hull Kingston 8.
Featherstone R. 23, Castleford 8.
Huddersfield 24, Doncaster 5.
Hull 19, Keighley 7.
Leeds 22, Bramley 13.
Liverpool C. 2, Leigh 28. Abandoned.
Rochdale H. 0, Swinton 7. Abandoned.
Salford 11, Workington T. 0.
Wakefield T. 26, Batley 0.
Whitehaven 14, Warrington 4.
Widnes 11, Oldham 10.
York 2, Halifax 5.

RUGBY LEADERS HIT

Bays, College Score Upsets

It was a bad day for the leaders in the Victoria Rugby Union Saturday.

Oak Wanderers, first division leaders, were held to a 6-6 tie by JBAA while Navy, previously unbeaten in four games, dropped an 11-5 decision to a stubborn Victoria College squad in second division action.

Wanderers had to come from behind to gain their split of the points in the first division game. John Skillings and Harry Millard scored for JBAA in the first half while Wanderers got one first half try, through Keith Gold, to trail by three points at the half.

TIES SCORE

Don Burgess salvaged a tie for Wanderers when he scored with a penalty kick with 20 minutes left in the game.

Navy got off to a 5-0 lead in the first half on a try by Christensen, converted by Dick Hitesman. But College roared back with a strong second half offence, Anderson and Goodwin scoring tries and Stu Smith kicking a convert and penalty.

University School remained in a second-place tie with College by scoring a 6-0 victory over Oak Bay as Dalziel and Wally Watson scored tries.

In an exhibition game, HMCS Venture cadets turned back Victoria College of the first division, 8-0, Young and Ross scoring trys and Hood adding a convert.

FINE CATCH

The Arctic grayling found in northern Manitoba streams is a distant cousin of the trout.

Suburban Hoop Loop Lists Playoff Dates

Following is the playoff schedule for teams in the Saanich and Suburban Basketball League.

PLAYOFF SCHEDULE

PRE-MIDGET GIRLS
Jan. 25—Cordova Bay vs. Sooke.
Feb. 9—Sooke vs. Cordova Bay.

PRE-MIDGET BOYS
Feb. 2—Sooke vs. Cordova Bay.
Feb. 8—Cordova Bay vs. Sooke.

MIDGET GIRLS
Jan. 26—Sooke vs. Brentwood.
Feb. 3—Brentwood vs. Sooke.

MIDGET BOYS
Feb. 1—Cordova Bay vs. Brentwood.
Feb. 3—Brentwood vs. Cordova Bay.

BANTAM GIRLS
Jan. 26—Sooke vs. Brentwood.
Feb. 10—Brentwood vs. Sooke.

BANTAM BOYS
Jan. 27—Brentwood vs. Saanichton.
Jan. 28—Saanichton vs. Brentwood.
Feb. 2—Sooke vs. winner.
Feb 3 or 4—Winner vs. Sooke.

JUVENILE GIRLS
Jan. 27—Brentwood vs. Cordova Bay.
Feb. 1—Cordova Bay vs. Brentwood.

JUVENILE BOYS
Jan. 25—Cordova Bay vs. Sooke.
Feb. 2—Sooke vs. Cordova Bay.

SENIOR "C" MEN
Jan. 26—Sooke vs. Arrow Furniture.
Feb. 3—Arrow Furniture vs. Sooke.

LEAGUE SCHEDULE

PRE-MIDGET GIRLS
Feb. 1—Cordova Bay vs. Brentwood.
Feb. 17—Brentwood vs. Sooke.
Feb. 22—Cordova Bay vs. Brentwood.
March 1—Sooke vs. Brentwood.

PRE-MIDGET BOYS
Feb. 10—Brentwood vs. Cordova Bay.
Feb. 23—Sooke vs. Brentwood.
Feb. 29—Cordova Bay vs. Sooke.
March 2—Brentwood vs. Sooke.

MIDGET GIRLS
Feb. 16—Sooke vs. Brentwood.
Feb. 24—Brentwood vs. Sooke.

MIDGET BOYS
Feb. 9—Sooke vs. Cordova Bay.
Feb. 15—Cordova Bay vs. Brentwood.
Feb. 23—Sooke vs. Brentwood.
March 2—Brentwood vs. Cordova Bay.

BANTAM GIRLS
Feb. 8—Cordova Bay vs. Brentwood.
Feb. 16—Sooke vs. Cordova Bay.
Feb. 22—Cordova Bay vs. Sooke.
Feb. 24—Brentwood vs. Cordova Bay.
March 1—Sooke vs. Brentwood.

BANTAM BOYS
Feb. 15—Cordova Bay vs. Brentwood.
Feb. 17—Brentwood vs. Saanichton.
Feb. 18—Saanichton vs. Sooke.

JUVENILE GIRLS
Feb. 10—Brentwood vs. Saanichton.
Feb. 18—Saanichton vs. Cordova Bay.
Feb. 29—Cordova Bay vs. Saanichton.
March 2—Brentwood vs. Cordova Bay.

JUVENILE BOYS
Feb. 15—Cordova Bay vs. Sooke.
Feb. 23—Sooke vs. Cordova Bay.

SENIOR "C" MEN
Jan. 25—Cordova Bay vs. Brentwood.
Jan. 27—Brentwood vs. Cordova Bay.
Feb 8 — Cordova Bay vs. Arrow Furniture.
Feb. 9—Sooke vs. Brentwood.
Feb. 16—Sooke vs. Cordova Bay.
Feb. 17—Arrow Furniture vs. Brentwood
Feb. 22—Cordova Bay vs. Sooke.
Feb. 24—Arrow Furniture vs. Cordova Bay.
Feb 29—Cordova Bay vs. Sooke.
March 1—Sooke vs. Arrow Furniture.

Bays Gain First Place In V & D First Division

Play in the Victoria and District Football Association's first and second divisions was confined to Saturday, with Sunday's two scheduled games rained out.

In a first division match Saturday at Central Park, JBAA moved into a first-place tie with Heaneys by nipping the Cartagemen 2-1.

Mel Sellers gave Heaneys a 1-0 lead early in the game, but Ron McLeod tied it up for the Bays before the half ended. Don McGhee netted the winner for JBAA just after the second half started.

In second division action Saturday, Butler Brothers edged a scrappy Canadian Scottish side, 3-2, at Windsor Park, while Brodies Bakery moved into the runner-up spot behind Butlers with a 3-1 win over Dutch Wanderers at Beacon Hill Park.

Butlers' victory gave them 12 points and a two-point bulge over Brodies whose win moved them past idle Tillicums in the standings.

FIRST DIVISION

	GP	W	L	T	GF	GA	Pt.
Heaney's	8	5	2	1	34	18	11
JBAA	8	5	2	1	23	18	11
Victoria West	7	2	4	1	17	31	5
Esquimalt	7	1	5	1	19	26	3

SECOND DIVISION

	GP	W	L	T	GF	GA	Pt.
Butler Bros.	7	5	0	2	26	13	12
Brodie's Bakery	8	4	2	2	24	18	10
Tillicums	5	4	0	1	23	7	9
Can. Scottish	8	3	2	3	14	13	9
Q.O.R.'s	7	1	5	1	14	33	3
Dutch Wanderers	8	1	6	1	15	28	3
Duncan	5	1	4	0	11	15	2

SAVE! Cast Iron FIRE-PLACE BASKETS
Your fireplace will throw out more heat
Keep cosy and warm this winter. Wood, coal or Presto logs burn better. Removable ends for long lengths of wood. All complete with ends and legs . . . pick one up tomorrow!
Large 22"x14" Size
$6.50
5-Piece Hearth Sets—shovel, tongs, poker, brush, stand. 18" high. set $4.95
Rail Fire Dogs. Pair. $5.00
FREE PARKING
Everything GUARANTEED 100%
CAPITAL IRON & METALS LTD.
1832 STORE ST.
Phones: 4-8441 - 4-2434

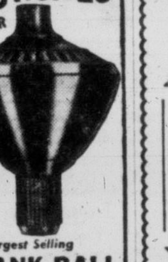

STOP ANNOYING NOISES & WASTING WATER
GET THE GENUINE WATER MASTER
America's Largest Selling TOILET TANK BALL
Noisy running toilets can waste over 1000 gallons of water a day. Replace your ordinary tank ball with the amazing Water Master and instantly stop the flow of water after every flushing.
• Fits all toilets
• Easy to install
• No tools needed
98c AT HARDWARE STORES

WATER reveals whisky's true flavour
Put Seagram's "83" to the water test.
Water, plain or sparkling, reveals a whisky's true, natural flavour and bouquet.
Seagram's "83" Canadian Whisky
Say Seagram's and be Sure
This advertisement is not published or displayed by the Liquor Control Board or by the Government of British Columbia.

BUY YOUR BOAT, ENGINE OR MARINE EQUIPMENT ON EASY TERMS
Take 2 Years to Pay
ANGUS MARINE
2220 Douglas St.

FORD TRUCKS
NATIONAL MOTORS

pf ... means money
Look to this symbol when you need money for any worthy purpose
NEED MONEY? . . . TO PAY OVERDUE BILLS?
PF can make a clean sweep of all your bills and give you just one place to pay. Ask about the PF ALL-IN-ONE LOAN. You will be pleased to see that payments can be cut as much as 50% or more. Phone today. Ask us to tell you, right on the phone, how much you may reduce your monthly payments.
PF CREDIT LTD.
NORMAN GUNDRUM, MANAGER
1207 Douglas Street—Room 210 Phone 5-2401
LOOK FOR THE PF EMBLEM

No Canvassers! You Save!
You Can Save the Cost of That Middle Man by Phoning Direct to
GAR TAYLOR
Victoria Roofing
All Types of Siding — Roofing, Etc. — New Silicon-Finish or Asbestos Siding
YOU DO PAY MORE
For the Man That Knocks on Your Door
Phone direct to Victoria Roofing, 2-2331, and save. Guaranteed workmanship. Ask to see our Acetex lines and our Acetex Weather Bond Shingles. Free estimates —Easy Terms, over one to five years
Victoria Roofing & Insulation Co.
GAR TAYLOR
848 FORT ST. 2-2331

CUNARD TO EUROPE
WINTER and SPRING SAILINGS
TO BRITISH PORTS: First Class from $192 Tourist Class from $145
At Thrift-Season Rates ROUND TRIP FOR AS LITTLE AS $290
TO FRENCH PORTS: First Class from $199.50 Tourist Class from $150

VESSEL	From NEW YORK	From HALIFAX	TO
QUEEN ELIZABETH	Wed. FEB. 1	—	Cherbourg, Southampton
ASCANIA	Thurs. FEB. 2	Sat. FEB. 4	Havre Southampton
SCYTHIA	Fri. FEB. 3	Sun. FEB. 5	Cobh, Liverpool
IVERNIA	Fri. FEB. 10	Sat. FEB. 11	Cobh, Liverpool
FRANCONIA	Thurs. FEB. 16	Sat. FEB. 18	Havre, Southampton
QUEEN ELIZABETH	Fri. FEB. 17	—	Cherbourg, Southampton
PARTHIA	Fri. FEB. 17	—	Liverpool
SAXONIA	Fri. FEB. 24	Sat. FEB. 25	Cobh, Liverpool
ASCANIA	Thurs. MAR. 1	Sat. MAR. 3	Havre, Southampton
*MEDIA	Fri. MAR. 2	—	Liverpool
QUEEN ELIZABETH	Sat. MAR. 3	—	Cherbourg, Southampton
SCYTHIA	Thurs. MAR. 8	Sat. MAR. 10	Havre, Southampton
QUEEN MARY	Wed. MAR. 14	—	Cherbourg, Southampton
PARTHIA	Fri. MAR. 16	—	Liverpool
QUEEN ELIZABETH	Wed. MAR. 21	—	Cherbourg, Southampton
SAXONIA	Fri. MAR. 23	Sat. MAR. 24	Cobh, Liverpool
QUEEN MARY	Wed. MAR. 28	—	Cherbourg, Southampton
ASCANIA	Thurs. MAR. 29	Sat. MAR. 31	Havre, Southampton
*MEDIA	Fri. MAR. 30	—	Liverpool
QUEEN ELIZABETH	Wed. APR. 4	—	Cherbourg, Southampton
SCYTHIA	Thurs. APR. 5	Sat. APR. 7	Havre, Southampton
IVERNIA	Fri. APR. 6	Sat. APR. 7	Cobh, Liverpool
QUEEN MARY	Wed. APR. 11	—	Cherbourg, Southampton
PARTHIA	Fri. APR. 13	—	Liverpool

*Via Bermuda
THE NEW "CARINTHIA" MAIDEN VOYAGE From Liverpool June 27 From Montreal July 6
See your local agent— No one can serve you better
CUNARD LINE
Tel: TAtlow 4477
550 Burrard St., Vancouver, B.C.
TRAVEL FIRST CLASS! Only a few dollars more for the extra luxury

Two Men Arrested In Store Theft

NANAIMO—Two men were apprehended by RCMP officers at 3 a.m. Saturday in the breaking and entering of the Corner Store at Rosehill Avenue and Departure Bay Road.

Charged in police court Saturday with breaking and entering and theft were George Swanson, Seattle, and John Brenton, a Vancouver Island man with no fixed address.

Bail was set at $5,000, and they were remanded to Jan. 30 for trial at the request of the Crown. At present they are being held in Oakalla prison farm.

Mrs. M. J. D. Galloway, who occupies a flat above the store, called police when she heard the sound of breaking glass and movement in the store below.

Glass in the front door had been broken with a rock in order that the lock could be reached.

No money was taken, since proprietors John Cochrane and Robert Campbell follow the policy of emptying the till at the end of each day's business.

Lake Cowichan Hospital Site Approved

LAKE COWICHAN — Lands and Forests Minister Robert E. Sommers has given Lake Cowichan Hospital Society permission to make a topographical survey and drill test holes at the proposed site for a hospital here.

"This is a great step toward building the hospital our district needs so badly," said L. J. Plaer, society president, on hearing the site would be available.

The minister's action will permit the society's architects, Gardner, Thornton, Sathe and Associates, to proceed with plans required by the B.C. Hospital Insurance Service.

"This looks to me like one of the finest hospital sites I have ever seen," one of the partners said on seeing the location for the first time.

Salvation Army Starts Nanaimo Youth Activities

NANAIMO — Non-denominational youth group activities organized by the Salvation Army here started Saturday night in the Salvation Army Citadel.

All boys and girls over 12 years of age are eligible to join. The first session's program included sports of all kinds under capable instructors, the teaching of hobbies and crafts, and Bible classes.

Newcomers will be eligible to join a youth chorus already organized. Music lessons will be taught free.

Activities will be spread through the week with regular social meetings Saturday night.

Chemainus Mill Retires Veterans

CHEMAINUS — Five veteran employees of MacMillan and Bloedel Ltd., Chemainus division, have been retired from service.

Retired are: powerhouse staff, Kory Eastman, who began work with the company in July, 1940; Fred Beacham, who started work here in September, 1919; William McGladry, who began work in 1933; sawmill, Hamilton Baillie Sr., millwright, who began work in July, 1942; John McLeod Sr., who started work here August, 1935.

DEEP-SEA SHIPS IN PORT

(MORNING POSITIONS)

Victoria (Ogden Point)—European Trader, Kyma, Waitomo, Laurentia.
Esquimalt—Walvis Bay.
Crofton—Falkanger.
Tahsis—Halcyon.
Cowichan Bay—Georgia.
Harmac—Mongolia.
Texada—City of Alma.
Alberni — Caledonia Monarch, Olga, Pacific Unity.

UNDAUNTED by charges of retiring trustee D. J. De Rochie that Sooke School Board has lost confidence of ratepayers, chairman John S. Williams (above) has announced a school building by-law will be offered in May or June, following school population survey by Capital Region Planning Board.

VICL Ends Special Rate For Students

NANAIMO — Vancouver Island Coach Lines can no longer supply special runs for school children at the present five-cent fare, Nanaimo Parent-Teacher Council was informed at its regular meeting.

The coach line had been approached by the PTC on the subject of special runs from the south end to the senior high school, from Townsite to Woodlands School, and from Townsite to the senior high school.

The PTC plans to continue negotiations with the coach line until an arrangement is made.

The council decided to present again $50 bursaries to the boy and girl obtaining highest marks in the Grade 12 English departmental examination at the end of the term.

It also will sponsor Yellow Point Drama Group's production of "The Princess and the Swineherd," to be presented in Nanaimo some time in March. The cast will include 15 pupils and three adults.

The PTC will be responsible for ticket sales and advertising and share half the net proceeds.

Parent-teacher associations represented at the council are Bayview, Brechin, Chase River, Cedar, Harewood, Fairview, Mt. Benson, John Shaw, Northfield, Pauline Haarer, Princess Royal, Princess Ann and South Wellington.

CONGRESSMAN LOADS LEGAL GUN

San Juan Bunnies Under Attack

By FRANK W. VAILLE

WASHINGTON (AP) — The prolific little rabbits which have survived years of attack by Washington state hunters on San Juan island of Puget Sound were faced with a new threat Saturday.

Rep. Cunningham (R-Iowa) said he will introduce a bill asking Congress to prohibit their shipment in interstate commerce and to permit extermination of them on their island homes.

The rabbits were introduced to the islands by the British in the mid-1800's. They've thrived ever since to the delight of sportsmen who like their get-up-and-go and their ability to survive under hunting pressure.

For the same reason, however, they are not popular with farmers. Peennsylvania got a batch of them a few years back and the farmers have been unhappy ever since.

That's where Cunningham comes in.

He said his state farm bureau heard about the Pennsylvania experience and passed a resolution seeking to prevent a repetition in the hog belt.

He said his bill would ask not only a ban on interstate shipments but eradication of the furry creatures, although he conceded he was hazy on just how the latter feat would be accomplished.

Rep. Westland (R-Wash.), in whose district the rabbits are non-voting residents, predicted little success for the proposal.

"Under this type of legislation," he suggested, "the rabbits would be 'hare' today and gone tomorrow."

Chilled Plane Passengers Escort Ailing Swan to Zoo

VANCOUVER (CP) — Passengers on a Pacific Western Airlines plane endured a "cool" 45-minute flight from Comox, B.C. to Vancouver all because of an ailing trumpeter swan.

The trumpeter, one of a vanishing species, was found in sick and emaciated condition at Loughborough inlet near Powell River, B.C. by game warden Bert Wilson.

He crated it and expressed it to Vancouver's Stanley Park zoo for treatment but when fog prevented their seaplane from landing, several passengers charteded a plane and flew to Comox, taking the bird with them.

At Comox, on the east coast of Vancouver island, the Powell River passengers and the swan were taken aboard the regular Vancouver flight.

Crew members were told, however, that swans cannot endure temperatures over 60 degrees so the passengers were asked to give up their heat.

"They shivered willingly," said chief stewardess Tiny Bacon of Victoria when the PWA plane landed at Vancouver airport.

Zoo curator Alan Best, who supervised treatment of the swan with antibiotics and vitamins, said it was the fifth such bird brought to the zoo this winter.

ONLY AT . . .
OLSON'S
1-YEAR GUARANTEED
USED CARS

sneered Nero:

"I should worry about burning Rome
With lots of Royal City at home!"

ROYAL CITY
CANNED
PEAS

HIGH SCHOOL DRIVING COURSE OPENS TONIGHT IN NANAIMO

NANAIMO — A government-approved night school course in car driving will begin tonight at 7 in Nanaimo Senior High School.

Mr. and Mrs. J. Hannay will be driving instructors. Actual driving instruction will be given at times suitable to instructor and student.

Arrangements will be made for driver's licence tests and graduating students will be given certificates of competency entitling them to reductions in car insurance.

Appropriate films will be shown during class sessions and lecturers have been invited from the RCMP, the AAA and local Traffic Safety Council.

MEN CHEFS COMPETE

Ladysmith Baking Champ Will Defend PTA Title

LADYSMITH—Activities ranging from men's cooking competition to a mid-Island drama festival is the range of events to be sponsored by PTA during the next few months.

The festival, to be held in the latter part of April, will bring a possible eight or nine theatrical groups to the city for a four-day competition.

C. Walker, representing Ladysmith Little Theatre, placed the request before the PTA membership at their regular meeting, asking that PTA act in the capacity of honorary sponsor only.

M. McKenzie, winner of last year's award for the best cake in the men's competition of the PTA cooking sale, promised stiff competition next month for the John Cochrane cup offered in this class.

Mr. McKenzie's culinary skill was challenged at the meeting, the claim being made that he had won the cup on size rather than quality. Mr. McKenzie stated he intended disproving the challenge by winning the award again this year.

Subject to confirmation, a talk on recreation versus juvenile delinquency by Dr. Warren of UBC will be presented at a special meeting of the PTA, Feb. 2. As Dr. Warren's subject is of general interest, it was decided to open the meeting to the public.

A letter from Miss Ann Mossman confirmed March 9 as the date for presenting the PTA-sponsored children's play, "The Princess and the Swineherd," to be done by the Yellow Point Juvenile Players.

Denis Taylor Heads Qualicum Trustees

QUALICUM BEACH—Denis Taylor, Parksville, was elected chairman of the school board of District No. 69 (Qualicum) at its opening meeting this year.

He won over Phil J. Eggersman, former chairman.

New trustees were sworn in by E. D. Thwaites, notary public. Taking office were Mds. E. G. Touzeau, Nanoose; Mr. Eggersman, Qualicum Beach; R. F. Greig, Bowser-Deep Bay, and George Ward, Coombs. Committees were appointed for the year.

WHEN KIDNEYS Work Too Often

Are you embarrassed and worried by too frequent Kidney action during the day and night? This symptom as well as burning, itching passages, Backache, Strong Cloudy Urine, pressure over the Bladder, and Rheumatic Pains, may be due to Kidney and Bladder irritation. In such cases the very first dose of CYSTEX usually goes to work right now helping you these three ways: 1. Helps nature remove certain irritating non-specific germs in acid conditions. 2. Relieves Rheumatic Pains and tired, achy feeling due to colds. 3. By relieving and calming irritated Bladder tissues, it helps reduce frequent or smarting passages day and night. Get CYSTEX from your druggist today for quick help, under satisfaction or money back trial offer.

Contract Let For Bridge

LAKE COWICHAN — Manning Construction Co. has been awarded a contract for a new $40,000 bridge over Robertson River, on South Shore Road, four miles west of here.

Several accidents have occurred on the old narrow bridge, which handles all traffic between here and Honeymoon Bay and Mesachie Lake.

CLEAR YOUR SKIN

If ugly, disfiguring blemishes, Pimples, Eczema, Itching, Scaly Skin, Psoriasis, Acne, Athlete's Foot, Blackheads, or Red Blotches embarrass you, try NIXODERM tonight. Works while you sleep. 1. Curbs itching, burning, smarting in 7 minutes. 2. Kills many germs, often the real cause of skin disorders. 3. Helps heal the skin, softer, smoother, lighter. Ask your druggist for NIXODERM today. Satisfaction or money back. And to clean your skin antiseptically use NIXODERM Medicated Soap.

ONLY Beatty WASHERS HAVE Stainless Steel

Double Tubs and TWO-TONE AROMATIC FINISH
Indestructible Iron Wringers
4-piece Ball-Bearing Mechanism
6 YEAR GUARANTEE
MORE BEATTY WASHERS IN USE IN CANADA THAN ANY OTHER MAKE

Newspaper Advertising Stimulates Buying

DOUGLAS AT FISGARD
Hudson's Bay Company
INCORPORATED 2nd MAY 1670

Tuesday Store Hours:
9 a.m. to 5 p.m.
For courteous service dial 5-1311
Sidney, Keating, Cobble Hill, Duncan and Sooke dial Zenith 6040 toll free

1956 Success Story!

You . . . in a new suit, its lines designed in fluid fabrics, designed to mold you in slim and graceful lines!

The longer, more feminine line distinctively crafted in mellow new fabrics that lend a subtle look of elegance to this season's fashions! See our glamourous selection of Spring styles in an all-inclusive group of patterns, fabrics and colors . . . you'll find them in your size . . . so choose yours tomorrow in the women's suit department, fashion floor, 2nd.

59.95

Fabrics—Softer, deeper, textured with new vibrancy that brings fresh life, exciting new weaves into the fashion scene for '56!

Colors—New minted: more glowingly alive they copy the pure shades of fresh Spring flowers . . . See what we mean when you see them Tuesday at the HUDSON'S BAY COMPANY.

Styles—Fitted and boxy . . . but with curved and rounded lines to add to the look of gentle femininity . . . You'll find the fit, in the style you want . . . and if you can't we'll gladly order the model YOU want in your size!

Swedish Import — Beautifully tailored: the "knitted look" on softly rounded lines . . . shoulders, sleeves, semi-cardigan front and pockets . . . Checked "houndstooth" pattern in hyacinth blue. Size 14. **69.95**
Only $7 down!

Sophisticated longer line— Gently molded to fit your figure to perfection . . . the new, tweedy-look in soft cocoa brown. Size 14. **59.95**
Only $6 down!

HUDSON'S BAY COMPANY, women's suits, fashion floor, 2nd

Continues Tuesday at the Bay!

Receive top value for your money at the Hudson's Bay Company January Fur Sale! Every fur guaranteed by over 285 years' of experience

Shop Tuesday for your new fur coat and start this New Year looking radiantly lovely in the rich, flattering fur of your choice . . . 285 years' fur experience of the HUDSON'S BAY COMPANY means that you buy with CONFIDENCE, and wear with PRIDE the coat you've always wanted . . . You are GUARANTEED top value, careful and skillful workmanship, and the rich luxury of top styling!

$149

The Hudson's Bay Company label in EVERY fur is your GUARANTEE of value, satisfaction and confidence!

Flattering flared backs accentuate the beauty of these Muskrat side jackets (dyed), styled in sizes 12 to 20!

You save $30 on these beautifully-styled jackets, richly dyed in two beautiful shades of brown, Moonglow (medium), and Labrador Mink (deep cocoa brown). Luxurious pelts have thick underfur protected by glossy strong guard hairs. Little collar styles with gauntlet or cocktail cuffs . . . Here's a jacket that wraps you in style, keeps you warm in the coldest weather. Sizes 12 to 20. Regular $179. Special, each **$149**

Yours for $15 now, $15 monthly.

Versatility, in soft grey PERSIAN LAMB lightweight jackets

Natural grey, in medium size curl for longer wear . . . in either boxy or flared styles, flattering and easy to wear. Small glamorizing collars and gauntlet or cocktail cuffs, up-to-the-minute fur fashions to keep you well dressed. Crepe and rayon satin linings make these jackets as lovely inside. Choose your natural grey Persian Lamb jacket today . . . sizes 12 to 20. Special, **$299**

Yours for only $30 down and $18 monthly.

Sophisticated black PERSIAN LAMB jackets (dyed)

Be regal in this most flattering fur . . . black Persian Lamb . . . jacket length for formal or daytime wear. Rich medium-size curls, expertly sewn and styled for years of continuous good wear, completely flattering and good-looking. Small collars, cocktail or small gauntlet cuffs . . . completely entrancing. Choose yours in sizes 14 to 20! Special, **$229**

Yours now for only $23 and $14 monthly.

$229

$299

In Victoria, it's the HUDSON'S BAY COMPANY where parking is 10 times easier

Victoria Daily Times

VICTORIA, B.C., MONDAY, JANUARY 23, 1956

Men of HMCS Comox Buy Totem Shares; Total Now $1,892

The navy took a hand in the world's tallest totem project today when the entire company of HMCS Comox, from commanding officer down to the lowest rating, took shares. It netted $24 for the fund.

And the first attempt was made by another city to "horn in" on the totem pole.

It was the colorful city of Whitehorse in the Yukon Territory, fabled in the gold rush days and it's quite likely the civic authorities there know nothing about it yet. Two shares in the name of the "City of Whitehorse" were purchased by W. Pinchin of Victoria when buying others for his relatives who live in Whitehorse.

Up to now this is the only civic corporation that owns part of the totem.

The totem fund reached $1,892 at the weekend with nearly all new subscriptions being taken out by small shareholders.

Shares may be applied for by mail, or obtained in person at the downtown Times office on Broad Street or at 2631 Douglas Street.

Shareholder acknowledgements are on page 20.

The complete design for the tallest totem, as prepared by the carvers, will appear in the Times on Wednesday. Along with it will be an announcement of an essay contest by school children on the totem story.

'IT STARTED WAY DOWN THERE IN VICTORIA . . .'

BETWEEN TIMES

By

MONTE ROBERTS

The week commencing January 29 has been proclaimed National Health Week, and one and all are urged to support same.

I presume the way we support National Health Week is to stay healthy, which is indeed a worthy objective.

It shouldn't be too much to ask us to be healthy for one week out of 52. After all, even the most demanding person should be satisfied with 51 weeks of ill-health, and be willing to have good health for one week.

Personally, I will be happy to lend my full support to National Health Week, under one condition.

I wish a little help from medical science.

I wish medical science to tell me how not to get a cold during National Health Week; or any other week, for that matter.

Don't misunderstand me. I am not asking medical science to tell me how to get rid of a cold once I get one. Like everyone else, I am resigned to the fact medical science can't do anything about a cold once it arrives. The best medical science can do, as the old joke has it, is wait for the cold to develop into pneumonia, because pneumonia medical science can cure.

All I seek from medical science is a sure-fire method of not catching cold.

As a veteran cold-catcher of many years' experience, I have received advice on non-cold catching from many sources.

One of these was a representative of a national hat manufacturers' association, who assured me the positive way to avoid colds was to wear a hat at all times.

I tried this, but it didn't work. Possibly because I couldn't wear a hat at all times. I found that every time I took a shower, I had to buy a new hat, and I simply couldn't afford it.

Another suggestion offered me was to drink plenty of liquids. This suggestion I had to discard, also, because, with the current prices of liquids, it, too, was beyond my budget.

A much-prized method of avoiding colds is to stay away from people who have colds.

I tried this, too, but soon decided a cold was preferable to solitary confinement.

There are two opposing schools of thought in the matter of clothing with relation to avoiding colds. One school of thought says to bundle up warmly and keep the cold out. The other says, wear the minimum of clothing to let the body build up resistance to colds.

I tried both methods with notable lack of success, although I have been told it was possibly unwise to try them on alternate days.

Well, you can see why I am so willing to support National Health Week if only medical science will do its part.

And don't give me that apple-a-day routine.

I like apples, but I like doctors, too.

Squadron Senior Ship To Miss First Cruise

The senior ship of the Second Canadian Escort Squadron will miss the first squadron cruise of the year, an RCN spokesman said today.

HMCS Crescent, newly converted at HMC Dockyard from a destroyer to a fast anti-submarine escort packed with electronic devices, will not be able to make the projected voyage to San Francisco and Pearl Harbor due to non-arrival of essential parts from the manufacturer.

The balance of the squadron, plus the training cruiser HMCS Ontario, will leave Esquimalt harbor at 10 a.m. Friday.

ON TRIALS

Crescent, under command of Capt. Paul D. Taylor, senior officer of the squadron, has been on post-refit trials for the past 2½ months. The RCN had hoped to have her lead the squadron but, among other things, vital components of her refrigeration system have not been delivered.

Leaving on Friday for San Francisco, Pearl Harbor and the Far East will be HMCS Ontario, cruiser; commanding officer, Capt. David W. Groos. HMCS Sioux, "V" class destroyer, Cmdr. Robert W. Murdoch. Ontario will carry a class of junior officer cadets from HMCS Venture.

Leaving at the same time, but travelling only as far as Pearl Harbor in company with Ontario and Sioux, will be HMCS Athabaskan, improved "Tribal" class destroyer, Cmdr. Philip S. Booth; HMCS Cayuga, improved "Tribal" class, Cmdr. G. H. Davidson; and the modernized "Prestonian" class frigates, HMC Ships Jonquiere, Lieut.-Cmdr. Harold R. Tilley; Stettler, Lieut.-Cmdr. George R. MacFarlane, and New Glasgow, Lieut.-Cmdr. Benjamin C. Hamilton.

PULLEN ON BOARD

Outbound to Pearl Harbor Ontario will wear the flag of Rear-Admiral Hugh F. Pullen, flag officer, Pacific Coast. He will leave the ship at the U.S. naval base and return independently after conferences with U.S. naval officials.

Ontario and Sioux will be away from home port approximately two months; the other ships, about four weeks.

CITY WEATHER FOULS FORECASTERS

Two Montreal weather forecasters, Canada's first private weather consultants, appear heading for trouble on the second of two long-range forecasts made for Victoria.

A magazine dated Jan. 7 carried their forecast of snow for Victoria Jan. 9, 21 and 22, and a prediction that today, Tuesday and Wednesday would be the coldest days of the month with temperatures between 18 and 23 degrees.

The first prediction failed, and weatherman William Mackie sees little hope of the second being fulfilled.

"It will be between 32 and 40 degrees here," he said, "and the unstable air covering the island will give rain mixed with snow at upper levels. Otherwise we will have clouds, showers, even some sunshine, and winds up to 20 miles per hour."

Duncan Couple Hurt in Crash

DUNCAN—Mr. and Mrs. Harold Kenyon, 24 York Road, were taken to King's Daughters' Hospital today for treatment of injuries suffered when their car plunged down a 20-foot bank and struck a tree.

The accident occurred at 8.45 a.m. as the couple was driving over a bridge on the Old Island Highway which crosses the CNR track about two miles north of here.

The car skidded on the slippery surface of the bridge, struck a guard rail, bounced to the opposite side of the bridge, then crossed the highway and went down the bank.

Police, a doctor and a Duncan fire department inhalator crew attended the accident.

Damage to the car was estimated at $500.

TOPICS OF THE TIMES

Ss. European Trader commenced loading 9,000 tons of wheat for South Africa at Victoria Elevator Ltd. grain elevator, Ogden Point, this morning. King Bros. Ltd. is Victoria agent.

★ ★ ★

First challenge basketball match between Rainbow Sea Cadets and 89 Squadron Air Cadets will be held Tuesday at 7.30 p.m. in HMCS Naden gymnasium. Sea cadets are challenging air cadets. Officers hope inter-unit sports events will become a feature of cadet athletic training.

★ ★ ★

Victoria Branch, Institute of Power Engineers, will hold a panel discussion and see films on atomic energy in their educational feature meeting tonight at 7.30 in Chamber of Commerce board room.

★ ★ ★

Sentence will be imposed in city police court Wednesday on Elizabeth Paul, charged with theft of a watch under $50 value.

Court heard the theft took place during an incident in Chinatown early Saturday morning.

The watch has been returned to owner Donald Walker, RCN.

★ ★ ★

The Victoria, B.C., Amateur Movie Club is negotiating to bring the "ten best" British amateur films to Victoria next month.

Len Rayer, secretary, said the Winnipeg Movie Club is bringing the films to Canada and it is hoped some arrangements can be made to have them sent to Victoria.

Application to bring all B.C. fishermen under compulsory scope of Workmen's Compensation Act will be made to cabinet ministers Tuesday at 11.30 a.m. when they meet a delegation from United Fishermen and Allied Workers' Union (Ind.).

The claim has been made before, and last year the government granted voluntary application for coverage by individuals.

The union says only 1,277 of the province's 7,500 fishermen have registered for compensation under that scheme.

★ ★ ★

Esquimalt Golden Age Club will meet in the Esquimalt Community Hall Wednesday at 2 p.m.

★ ★ ★

Reg Clements has been appointed government conciliation officer in a contract dispute between the city of Vancouver and the outside workers of the Civic Employees' Union, Labor Minister Wicks announced today.

The union is seeking a 10-cent hourly across the board wage hike and fringe benefits while the city wants to renew last year's contract.

About 1,300 outside workers are affected.

★ ★ ★

Peggy W. Packard, 1885 Lansdowne, was fined $25 or five days in jail when she pleaded guilty in city police court today to a charge of driving without a valid licence Jan. 11.

★ ★ ★

Charge of failing to have an adequate rear light mounted on his auto brought a fine of $5 or two days in jail for Frederick Custaloe, 1155 Pandora, when he appeared in city police court today.

Police said the charge was laid Jan. 7.

★ ★ ★

The Victoria Prayer and Healing Study Group will meet on Wednesday in the Cathedral Memorial Hall at 3 p.m.

★ ★ ★

Theft of a car radio valued at $120 from an auto at Newport Motors Ltd. used cars lot, 844 Fort, was reported to city police Saturday.

★ ★ ★

Provinical anthropologist William Duff will give an illustrated talk on preservation of totem poles at a meeting of the men's guild of St. Mary's Church in the church hall, Yale, at 8 p.m., Thursday.

Gordon Edward Brown, 2340 Trent, was fined $10 and $5.50 costs in RCMP court Friday for carrying fishing tackle without a licence at Goldstream.

Brown was not actually fishing, but had the tackle in his car near the river.

★ ★ ★

Sitting of court of revision for 1956 tax roll in Esquimalt will consider four applications, one more than last year. Members sit Feb. 9 at 10 a.m.

★ ★ ★

Ward 2 Liberal Association will meet in Government Street party headquarters at 8 p.m., Tuesday.

★ ★ ★

Victoria delegate to the 15th biennial session of the Canadian Conference on Social Work is Miss Amy Leigh.

Miss Leigh, assistant director of the provincial health and welfare department, will attend the conference in Edmonton, June 18 to 22.

★ ★ ★

Applications are being accepted by IODE for Second World War Memorial Bursaries. Twenty, each valued at $1,600, will be awarded in Canada this year. Candidates must be sons or daughters of servicemen who died or were seriously disabled as a result of service in the Second World War.

Detailed information is available from school principals or IODE provincial education secretary, Mrs. R. R. Shortreed, 203-402 West Pender, Vancouver.

NAVAL SHIP MOVEMENTS

Destroyer **Athabaskan** on firing trials today, approaches to Esquimalt Harbor.

Destroyer **Sioux** on post-refit trials today, Juan de Fuca Strait.

Minesweepers **Comox, James Bay** left today for exercises in Patricia Bay area, returning Friday.

Coastal escort **Cordova** on post-refit trials Thursday, Juan de Fuca Strait.

Gate vessel **Porte Quebec** on post re-fit trials today, Juan de Fuca Strait.

Frigate **Sussexvale** en route from Prince Rupert, returning Tuesday.

Higher Marks Held Certain For Kindergarten Pupils

Thirty youngsters who started kindergarten at Lampson Street School this morning will obtain 3.5 per cent higher marks in grade school than their "unkindergartened" playmates.

That's the opinion of Miss Marian James, supervisor of kindergarten and primary education for School District 61.

She bases her belief on repeated tests.

Miss James was present with school trustees Mrs. E. M. Maunsell and Mrs. W. W. McGill for the opening. Also at hand, to speculate on the next year's grade 1 crop was Lampson principal Norman Forbes.

Miss Katherine Clay will teach 120 new charges in groups of 30. The class was approved by the school board as it became apparent space would be available with opening of Macaulay Street School shortly. Until the opening, Macaulay pupils are taking classes in the gymnasium.

Miss James said that in view of the value to the children's later schooling, with availability of district classrooms increasing, other kindergartens may result.

'Get Out' Policy CD Chief's Aim

New Evacuation Planning Outlined to Control Board

A Greater Victoria evacuation plan, superceding all previous civil defence planning in this area, was presented to the district control board today.

But as the meeting failed to seat a quorum, the adoption of the plan as a basic policy was stalled at least another week.

Roger Peachey, civil defence co-ordinator, told Greater Victoria Civil Defence Board that in view of new weapons he now felt the only possible defence is to "get out."

He added that only cars would be suited to evacuation.

"There are not enough boats to take a trickle. The CPR boats would pull out immediately as they would be wanted for future operations."

He said the navy would be otherwise engaged.

SECTOR SPLIT

His plan splits the city into 19 sectors, each slated to feed traffic on a trunk exit such as Shelbourne, Cook and Cadboro Bay Road. He said committees are studying population densities in each sector and until these and other studies are complete his maps constitute a temporary plan.

Mr. Peachey said that due to northern warning units a "yellow warning" would give Victorians about two hours to evacuate. When the DEW line in the north is complete that time might be six hours.

A "red warning" would signify an imminent attack which was undetected earlier and would give ten minutes notice.

"There would be nothing you could do but dig for shelter," he said.

Under the new plan the first a driver would be required to do would be to go home. A map would have been circulated to every home showing which exit route each portion of the city should use.

On the reverse of the map would be a list of items to take along and instructions for building an inexpensive home shelter for use if there should be no time to flee.

NEIGHBOR HELP

Persons who have no car should make arrangements with neighbors who have, Mr. Peachey said.

R. B. H. Sewell, Langford representative, said the new plan might increase public interest in civil defence. He felt past troubles were not due so much to apathy but more to failure of the board to decide on a civil defence policy.

Evacuation is a federal policy now. Mayor Percy Scurrah said he was informed that the provincial civil defence authorities were awaiting decision by the city, then would take steps to augment the plan. This would probably refer to setting up of reception centres.

The mayor called for a full attendance at the next meeting so a policy can be adopted. He set a tentative meeting date for next Monday.

Six Injured In Weekend Road Mishaps

Two pedestrians injured in the same accident were among six persons hurt in weekend mishaps.

James A. Dewar, 72, 2659 Douglas, and William Biles, 27, 801 Roderick, both required hospital treatment after being in collision with a car at Fisgard and Douglas at about 7.15 p.m. Sunday.

Police said the two pedestrians were crossing Fisgard at Douglas when they were in collision with a car driven by Leslie E. Orr, 359 Kerr.

Miss Ivy Fletcher, 46, 1425 Fernwood, received minor injuries in a two-car accident at Patricia Bay highway and East Saanich Road at about 3.30 p.m.

RCMP said she was a passenger in a southbound auto driven by Leslie Notter, Nanaimo. Driver of the other car was Gene McLaughlin, Victoria.

WOMAN ESCAPES

Dr. Helta Hartmanshenn, Deep Cove, escaped unhurt after the small model panel truck she was driving went out of control on slippery Patricia Bay Highway and turned over about 8.30 a.m. today.

Donald McKerns, 3056 Washington, required four stitches to close a cut to his lip following a two-car, rear-end accident at Quadra and Yates at about 12.15 a.m. Sunday.

He was driving west on Yates when in collision with the rear of an auto stopped for a traffic light at Quadra and driven by John A. Barnard, 1249 Fort.

An accident on Burnside near Grange Road at about 7 p.m. Saturday sent Joseph Nicoli Franck, 44 Camden, and Grant Perry Hallbert, 48 Helmcken, to hospital for treatment.

Saanich police said Franck was driving west on Burnside when he was blinded by lights from an oncoming car. He swerved into a ditch, hit a culvert and the car turned end-over-end. Damage was heavy.

CHARGE LAID

Another weekend accident resulted in an impaired driving charge against Henry Dalziel, 804 Foul Bay Road, in Oak Bay police court today.

The accused was remanded without plea to Friday and is free on $250 bail.

Police said the charge was laid following an accident on Beach Drive near Humber at about 12.55 a.m. Sunday.

Tickets on Sale Tuesday For Reshevsky Chess Match

Tickets will be on sale Tuesday morning for U.S. chess master Samuel Reshevsky's simultaneous 40-board exhibition match against Victoria chess players at Central Junior High School auditorium Feb. 14.

The tickets, at 50 cents for adults and 25 cents for students, will be available at the Victoria Times, 2631 Douglas, and at the downtown Times office, as well as from members of Victoria Chess Club.

Applications for boards against Reshevsky have been pouring into tournament director A. G. Moody, and have already soared past the allotted 40.

In view of the enthusiastic response to Reshevsky's forthcoming visit, it has been decided to set a time limit on applications for positions against the chess master.

All applications must be made to the Times or to tournament director Moody at Victoria Chess Club by 8 p.m. Friday. Moody will then weed out the 40 strongest players, who will face Reshevsky.

Reshevsky, one of the top chess masters in the world, is being brought to Victoria under the co-sponsorship of the Times and the Victoria Chess Club to add stimulus to the game in the Victoria area.

Youth Group Official Raps Murdoch, Hills

The National Federation of Labor Youth here "vehemently protests" attacks by ex-alderman Brent Murdoch and Rev. William Hills regarding a folk concert "sponsored by our organization," NFLY spokesman Bill James said today.

Mr. Murdoch has censured Britannia Branch No. 7 for renting its auditorium February 4 to a "communist-sponsored organization." Padre Hills, in effect, concurred.

Said Mr. James: "It is once again up to the citizens of Victoria to denounce these infringements of civil liberties. The folk concert is only one phase in our program to enlarge cultural, recreational and sports facilities for Canadian youth."

Mr. Murdoch, a legion member, said: "It's a well-known fact that the various communist groups endeavor to associate the name of the Canadian Legion with their organization."

Said Mr. James: "We chose the legion hall because it was in the best position and the price was right. We tried to get the CCF hall, but there was a dance on there. We tried to get the Crystal Garden, but the cost was too high. I suppose if we had managed to get the CCF hall, we would have protestations that we were affiliating with that party!

"We are not a communist organization."

ASK The TIMES

Q.—I am seriously thinking of going either New Zealand or Australia to live and work. Will you tell me where to write and inquire about entrance into the country and jobs available? J. J. M.

A.—The offices of the high commissioners in Canada for those two Commonwealth countries are in Ottawa. Regarding New Zealand, communicate with the High Commissioner for New Zealand, 107 Wurtemburg St., Ottawa, Ont. For Australia, write to the Australian High Commissioner, 100 Sparks St., Ottawa 4, Ont. The high commissioners have staffs with full information of all sorts about their home lands and undoubtedly will make sure you will receive the facts you seek.

Q.—Will you please tell me if the Alaska Steamship Company still has runs out of Seattle? D. W.

A.—It now operates only a freight service. More than a year ago it ceased to run passenger ships, increasing operating costs being the cause. It was found the summer passengers, who were the major part of the yearly passenger traffic, did not justify the running of passenger ships on a year round schedule.

TUESDAY MEETINGS

Jewellers' Association: Pacific Club, 8 p.m.

Canadian Credit Men's Trust Association: Pacific Club, noon.

Victoria Kiwanis Club: Empress Hotel ballroom, 12.10 p.m.; speaker, Dr. William Petrie, on "The Problem of Air Defence."

Victoria North Kiwanis Club: Monterey restaurant, 6.15 p.m.; speaker, Eric Druce, with films from B.C. Forest Service photo branch.

Senior Citizens' Campaign Council: City Hall council chamber, 8 p.m.

TWINKLE, TWINKLE, twinkled 300 little fingers as first class at new Lampson Street kindergarten started this morning. About 120 children are registered, four shifts of 30. Teacher is Miss Kay Clay.

SHOPPING GUIDE

Angostura—a Spice Blend Taking Kitchens by Storm

By PENNY SAVER

I, for one, had not used the exotic sounding blend of spices and herbs called **Angostura.** When I admitted this, raised eyebrows and amazed looks came forth. And now I see why.

Some of you may ask, as I did, "What is angostura?" Well, it's a blend of tropical herbs and spices that seems to be adaptable to all kinds of food. These aromatic bitters add interest and relish to inexpensive, easy-to-prepare everyday dishes, and a subtle, exotic touch to gourmet recipes. In one bottle, there's a whole shelf of spices.

It comes from Trinidad, in the British West Indies. It was in this part of the world, more than a century and a quarter ago, that Dr. Johann Siegert, surgeon-general in the army of Simon Bolivar, first compounded his aromatic bitters. It took four years of research to discover the delightful formula, which worked a miracle on the appetites and general well-being of his troops. Soon, sailors who put into the port of Angostura, where the doctor had his headquarters, began asking for bottles to take away with them. Thus, the fame of Angostura spread around the earth.

So, you see, the little bottle of bitters that we use artistically when preparing interesting foods has come a long way since its first use.

If you're interested in trying some delightful recipes using this liquid spice, call me at 2-3131 and I'll tell you how to obtain a colorful, worthwhile little recipe book, chockful of tempting dishes. It's in color, with illustrations and pictures to urge you on.

What does it contain? Read on and you'll see.

How about cheese butter angostura (delightful as a cracker spread for cocktails, or instead of butter on any sandwich). Sounds good, doesn't it! There's more, too! Cocktail sauce for fish, Angostura pate maison, tomato madrilene, Swedish pea soup—they're all served with a tasteful touch of Angostura. In the fruit section, you'll find stuffed cantaloupe Angostura, exotic West Indian fruit salad dressing, and in the vegetable department there are many more. With all meats, fish and fowl, in spaghetti, with wonderful desserts—I could go on and on and on—it's amazing!

And, what's more, this recipe book's free. That's what I said! FREE!

With a flick of your wrist, homemaker, you can use Angostura as a secret ingredient to transform dishes into something magically dashing and mysteriously delicious. In most cases, the flavor of the bitters is not identifiable in itself, in the finished product. There's just "something" that makes the dish in which it is used different and good tasting.

14½—24½ 4799

by Anne Adams

Half-Size Style

Look slim, trim, taller—thanks to those slenderizing princess lines that accomplish wonders for the shorter, fuller figure! Look smart too—see the clever button and scallop detail! You'll want to sew this dress in many fabrics, many colors—it's that flattering!

Pattern 4799: Half sizes 14½, 16½, 18½, 20½, 22½, 24½. Size 16½ takes 4 yards 35-inch fabric.

This pattern easy to use, simple to sew, is tested for fit: Has complete illustrated instructions.

Send thirty-five cents in coins (stamps cannot be accepted) for this pattern. Print plainly size, name, address, style number.

Send order to Anne Adams, care of The Times, Pattern Dept., 60 Front St. W., Toronto, 1-A, Ont.

ONE YARD

7052

by Alice Brooks

Iron-On Color

Only one yard 35-inch fabric to make this pretty apron! So thrifty, easy—stroke of your iron, flowers appear in gay color!

Pattern 7052: Tissue pattern, washable iron-on color transfers in combination of bright blue, yellow, green. Medium size only.

Send 25 cents in coins for this pattern (stamps cannot be accepted), Household Arts Dept., The Times, 60 Front St. W., Toronto 1-A, Ont. Print plainly name, address, pattern number.

Sweater Girls Say ZERO Tops!

"ZERO is wonderful for washing my sweaters . . . keeps them soft and lovely as new . . . no shrinking or matting" . . . writes Miss M. of Vancouver. Try ZERO Cold Water Soap today. Specially developed for washing fine woollens. 59c package does 50 washings. At your local drug, grocery and wool shops. For Free sample write Dept. 4, ZERO Soap, Victoria, B.C.

WHY GROW OLD?

By JOSEPHINE LOWMAN

Many women who mean to count calories just do not do so. It may seem laborious to them if they do not have a calorie chart.

One reader recently wrote to ask if she possibly could be successful in reducing without counting calories; if there were any general rules.

If you are trying to lose so many pounds in so many weeks or months it would be better to count calories, no matter how much it bores you. The results won't! However, if you wish to lose and do not care just how soon you do it there are general instructions I can give you. These are good rules even for the calorie counter to know.

1. Never eat until you feel "stuffed." Eat an adequate and well balanced diet but stop before you feel at all full. This means moderate servings and no seconds. Try the most famous of all exercises—that of pushing yourself away from the table.

2. Do not eat fried or creamed foods. Broil, steam, boil or bake. To give you an idea of what I mean: One medium boiled or baked potato gives you about 95 calories—one-fourth cup of potato salad gives you about 100 calories—eight pieces of french fried potatoes give you about 100 calories—one-half cup of creamed potatoes the same. Of course, if you add a slab of butter to your baked potato, who knows? Butter quickly zooms the calorie count.

3. For a while substitute fresh fruits or water packed fruits for desserts.

4. Do not eat between meals and cut out the "trimmings"—all of those extra tidbits. Do not eat fat meat, gravy or cream.

5. Drink skim milk or butter milk or powdered fat-free milk.

6. Cut down on the amount of salt you use.

I think that the easiest thing to do is to settle down and count calories and get it over with. However, these rules will aid the reducer in planning or selecting her meals and will provide helpful ideas for the woman who must constantly fight overweight.

Try the most famous of all exercises—that of pushing yourself away from the table.

This request came from a Marathon entrant and I strongly advise her to stick to her calorie counting for eight weeks. After that she can follow the general rules. You joined the Marathon with the idea of accomplishing so much in eight weeks time. Stay in there pitching!

If any of my readers meant to send for Marathon during Marathon week but failed to do so, send 10 cents and a stamped, self-addressed envelope with your request for Marathon Booklet to Josephine Lowman in care of this newspaper. Following the Marathon plan will let you lose up to 20 pounds in just eight weeks.

Eskimo Women Famous for Art Husbands Prefer To Go Hunting

OTTAWA (CP)—Women seldom are famous as artists or sculptors, but among Eskimos in the Coppermine area of the Northwest Territories they do more carving than men.

James Houston, an expert on Eskimo handicrafts, mentions one in particular, Topiak, as having talent. One of her works is included in a 100-piece exhibition of Eskimo carvings which will be shown in Europe during the next two years.

Mr. Houston, whose job is primarily to encourage and develop handicraft skills of Canada's primitive northern natives, mentioned other Eskimo carvers he has come across since he began his work with the northern affairs department in 1948.

GIFTED CARVERS

There was Sheroapik at Povungnetuk in the eastern Arctic; Innukpuk at Port Harrison on the east coast of Hudson Bay and Oshweetuk at Cape Dorset. "Those are very special carvers; they have outstanding ability."

He said the Eskimos don't take their art too seriously, although it is more than a hobby with them.

"It's all just sort of a pastime. They're hunters first and the women are housewives or the Eskimo equivalent."

The Eskimo carvings are usually fashioned from serpentine stone, similar to sandstone or soapstone but harder. They are done freehand; that is, without benefit of mallets and chisels and calipers such as most sculptors use. The Eskimo's tool is usually just a piece of scrap metal ground into shape and fitted into a handle of bone, antler or walrus ivory.

The growing interest in the peculiarly Eskimo art, said Mr. Houston, has helped the artistic types among the natives to make a better living.

"Some never were great trappers, just as some people down here are never great bankers," he said. The opportunity to sell their creations had given them a chance to make a living in a way they didn't have before.

AT GIBSON'S

Jerry Gilden

COTTONS AND LINENS

Charming harbingers of spring . . . lovely cottons by Jerry Gilden, full-skirted or sheath styles with jackets. Also princess dresses and shirtwaist styles with three-quarter sleeves. Choose now and add that cheerful note to your wardrobe. Sizes 10 to 18.

$16.95 to $25.00

SEE THEM IN OUR ARCADE WINDOW DISPLAY

GIBSON'S

LADIES' WEAR

708 VIEW (at Douglas)

"Where Your Fashion Dollar Brings Greater Satisfaction"

Roosevelt Granddaughter To Marry Texas Oil Man

MEEKER, Colo. (AP) — The engagement of Miss Chandler Roosevelt of Meeker, daughter of Elliott Roosevelt and granddaughter of the late President Franklin D. Roosevelt, to a Midland and Dallas, Tex., oil man was revealed Saturday night.

Miss Roosevelt, a student at the University of Colorado, confirmed that formal announcement of her engagement to Henry Lindsley of Midland and Dallas will be made next Sunday, Jan. 29.

Lindsley, reached at his home in Midland, refused to comment or to confirm or deny the engagement.

Miss Roosevelt's father is the second son of the late president, and she is Elliott's second child, born to a divorced wife, Mrs. Ruth Josephine Googins Roosevelt, now of Fort Worth, Tex.

No date for the wedding was given.

MONARCH NATIONAL MOTORS

PAY YOUR LIGHT AND PHONE BILLS EVERY WEEKDAY AT McCALL DAVEY DRUG CO.

An Authorized Agency

1469 DOUGLAS at PANDORA

VICTORIA FUR

JANUARY

Fur Sale!

SAVE $100.00 ON EVERY FULL-LENGTH FUR COAT

Tremendous Reductions on

- NECKPIECES
- STOLES
- CAPES
- JACKETS

PAY ONLY 10% DOWN

VICTORIA FUR

831 FORT STREET

FYFE CLEANERS

Head Office and Plant—3460 Quadra — 4-6519

Branch Office—635 YATES — 4-2214

A DRIVER IN YOUR DISTRICT EVERY DAY!

Quality CLEANING SERVICE

FREE!

PLAIN SKIRT Cleaned and Pressed

— OR —

PLAIN SWEATER Cleaned and Blocked

WITH ANY ORDER $1.25 OR OVER

FYFE CLEANERS

Have Still a Few Calendars Left. Ask the Driver for One While They Last.

4-6519 - 4-2214

PHONE FOR PICKUP NOW!

"1" DAY SERVICE at Our Call Offices

"2" DAY PICKUP AND DELIVERY

Complete Household Dry-Cleaning Service

General Repairs

Showerproofing

Drapes, Chesterfield Covers, Etc., Expertly Cleaned

All Garments Insured for Fire and Theft

Plain Skirt	60¢
Sweaters	60¢
Sport Shirts	50¢
Trousers	60¢
Jackets	60¢
Blazers	65¢
Suits, 2-pc., plain	$1.15
Topcoat	from $1.15

1-Day Service at 635 Yates

FYFE CLEANERS 4-6519

1-Day Service at 3460 Quadra

AS WE LIVE

Older Sister Has Advantage in Dating

By ELIZABETH B. HURLOCK, Ph.D.

Some girls like to win boys away from other girls, even though they have no interest in the boys themselves. When this happens in a family, the time has come for the parents to step in and put an end to it.

Hurlock

(Q)—"I am 15 years old and a junior in high school. I have a sister of 17 who is a senior. She is prettier than I and has always been very popular with the boys. I am not very pretty and I have always felt overshadowed by my sister.

"Now things are getting worse because my sister comes in when a boy comes to see me or takes me out on a date and she monopolizes him, forgetting that I am around. Twice lately she has said to a boy who came to see me that she would like to see a certain movie and he has asked her for a date instead of taking me. Then she drops him and he doesn't come back to me.

"She has had a lot more experience with boys than I have and knows what to do more than I do. I don't think it is fair for her to steal my dates and I have told her so but she just laughs and says that 'all is fair in love and war.' I just can't compete with her and I don't know what to do." — L. B. R.

(A)—Of course a girl of 15 cannot compete with one of 17 and hope to win. Your sister has had two years of experience ahead of you and this naturally makes her seem more sophisticated to the boys. She knows the little tricks of the trade and is using them because it flatters her vanity to be able to win boys away from you.

As you cannot hope to compete with her, the best thing for you to do is to take up this matter with your parents and let them put a stop to it. When you were little children, I am sure they stepped in when you and your sister fought because they realized she had an unfair advantage over you. Now they should step in and stop her in her fight to get your dates away from you.

It would be easy for them to see that she did not come around when boys came to see you or to take you out for a date. An older sister is not expected to be present when a boy comes to see another member of the family. Your mother or father can be around and see to it that you have your chances with the boys just as your sister does with the boys who come to see her.

Send your problems to Elizabeth Hurlock, in care of this newspaper.

WE FIX TV In Your Own Home Day, Evening, Weekends

ACADIA TELEVISION

Anytime— 5-1811 —Anytime

(Clip for Reference)

TODAY'S RECIPE

PEANUT BUTTER REFRIGERATOR COOKIES

One-half cup butter or margarine, ¼ cup peanut butter, ½ cup sugar, 1½ cups sifted flour, 2 teaspoons baking powder, ¼ teaspoon salt, 1½ cups rice krispies, ⅓ cup milk.

Blend butter, peanut butter and sugar. Sift together flour, baking powder and salt. Crush rice krispies into fine crumbs; combine with sifted dry ingredients. Add to first mixture alternately with milk; mix well after each addition. Shape dough into rolls about 1½ inches in diameter. Wrap in waxed paper and chill until firm. Cut in thin slices; place on ungreased baking sheets. Bake in hot oven (425° F) about 10 minutes. Yield: Approximately 3½ dozen cookies, 2 inches in diameter.

Victoria Purple Star Lodge, No. 104, LOBA, social evening at home of Mrs. F. Noel, 1429 Richardson Street, Wednesday. Assisting hostesses, Mrs. B. Whitehead, Mrs. C. Dibble and Mrs. M. Waddell.

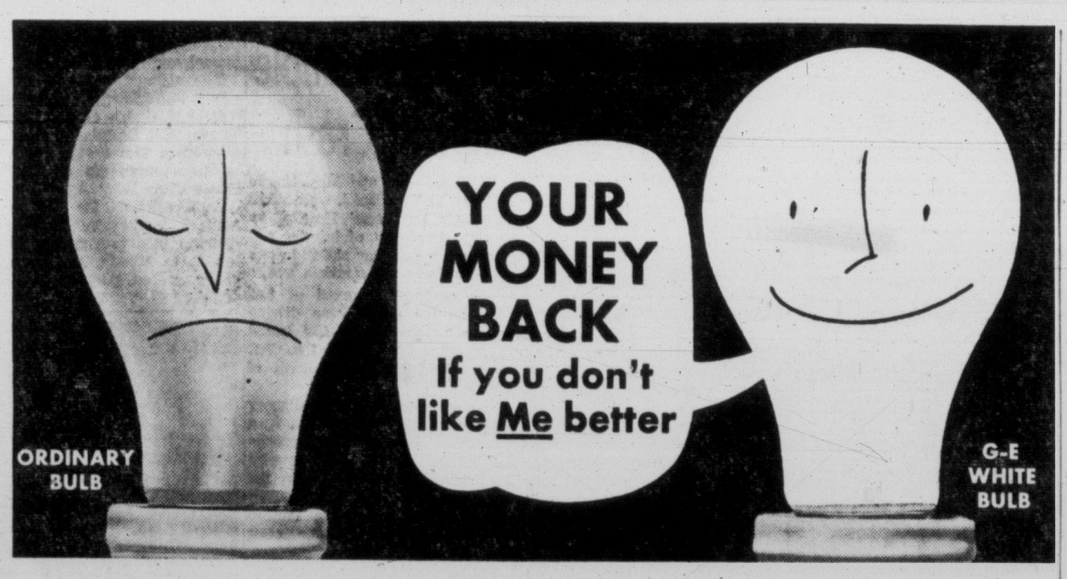

G-E's WHITE BULB has no annoying "Bright Spot"

Ordinary bulbs have an irritating 'bright spot' that causes sharp shadows and glare, but not the G-E White Bulb—its new inside coating gives a softly-diffused glow. This relaxing light is welcome when you're reading, doing close work like sewing, or when children study.

(We're so sure you'll like this wonderful new bulb better than ordinary bulbs that we can say: Your money back if you don't like G-E White Bulbs better!*) Pick up the handy package of four . . . try them soon.

*If you don't agree that G-E White Blubs are better, mail the four lamps to us and we'll refund your purchase price. Lamp Department, Canadian General Electric Co. Ltd., 163 Dufferin Street, Toronto.

GENERAL ELECTRIC WHITE BULBS

CANADIAN GENERAL ELECTRIC COMPANY LIMITED

LAD-10102-6

C.G.E. MAKES A BULB FOR EVERY LIGHTING FIXTURE

E F P TOZ LPECD HANUY

GOOD VISION IS PRICELESS

HEADACHES?

Having trouble reading fine print? Vision blurred? Eyes tiring easily? Don't neglect these danger signals. Come in for a check-up . . . on our sight screening instrument at no charge.

Maycock Optical

DISPENSING OPTICIANS

PHONE 4-7651 Open All Day Saturday

Ground Floor — Broad at Johnson St.

IS TELEVISION STRAINING YOUR EYES?

by PEGGY LIDSTONE

Home Lighting Specialist

It's a mistake to think that you see TV best in a darkened room. A well balanced amount of light throughout the room provides good seeing conditions for television. Long viewing in too great a contrast of light can cause headaches and eyestrain.

You'll get the best effect from indirect or shielded lighting—or from floor or table lamps placed so that no direct rays of light fall on the television screen and reflect back into your eyes. A quick check with a small mirror placed against the screen and moved from left to right and up and down will reveal any such reflections. These can be quickly corrected by either adjusting the lamps or changing your viewing position.

If you want further information on modern lighting tips write to me, Peggy Lidstone c/o Lighting Institute, Canadian General Electric Co. Ltd., 163 Dufferin Street, Toronto, and I will send you FREE a 16 page illustrated booklet "How to Light Condition Your New Home."

Once you have a G-E Red Bowl Heat Lamp in your house, you'll wonder how on earth you ever managed without one! You'll use it constantly to heat up chilly bathrooms . . . soothe muscular aches, pains or sinus trouble . . . to dry hair or personal laundry. And watch Dad use this handy bulb to speed up drying of paint or photographic negatives, supply heat for the garage or cellar workroom. This wonderful household help lasts 6000 hours—yet costs only $3.70. See what luxury a G-E Red Bowl Heat Lamp brings to *your* home! It fits any standard light socket.

Between Ourselves

By ELIZABETH FORBES

Our back garden was the scene of the first large convention of the year last Saturday when more than 100 robins flew in from places unknown and took over the fruit trees, the bird bath, the flower borders and the roof top.

A fat old boy with a puffed out chest was in charge. He took up a position in the mountain ash tree near the house where he could peek through the windows at we humans and at the same time make sure that the members of his delegation were organized into work parties.

Bessie

With him was his wife. She sat on a branch below him, as befits the modest plumage of a Madam Robin. That was as far as she went with the humility racket, however, for her voice was to be heard chattering out instructions to the "old man" in a sharp staccato that never ceased throughout the whole proceedings.

In the beginning, as with every convention, a good deal of twittering went on and a few arguments sprang up as the delegates formed into work shops for discussion of the many problems. One group gathered under the apple tree; another choose the rim of the bird bath; a third took to the fences. Others swung dangerously from the branches.

There was a group that simply couldn't be dragged away from the cocktail bar. (In this case, the winter apples that got caught by the early frosts and are now well fermented). Their voices got more raucous as the proceedings went on but they managed to maintain a certain dignity and didn't actually disrupt the gathering.

In discussions the food situation seemed to be of the most pressing importance although most of the delegates had that well-fed look which comes of fairly easy living.

Draught and Leaks, Nesting Problems

With some groups it was the housing. There were twosomes chattering about leaking nests, draughty tree-tope, lack of privacy, right up to the moment the convention adjourned.

Following the business session, luncheon was served, smorgasbord style . . . with every man . . . or should I say bird . . . for himself.

With much twittering and swooping the cotoneaster berries on the bushes against the garage were picked clean by our visitors who then took to the branches to preen and primp and shake their feathers in that well-satisfied after-luncheon daze we are faced with at so many conventions.

The "old man" fluffed out his red breast, tucked his head down and indulged in a quick forty-winks. With one eye open, I may tell you. Beady and direct, that eye watched our windows for any sign of movement and at the same time kept an alert eye on the other members of his group.

The gathering, well organized, took little more than an hour. Then the "old man" stretched himself to his full height, shook his wings, let out one loud chirp, flicked a tail at his wife and was off into the sky.

Paralleling the end of many other conventions, delegates to this back garden affair, rushed around in circles for a moment, chattering wildly. Then, with a quick swish of wings they were away.

A branch of the winter apple tree swayed violently and one last straggler swooshed after the main party. A tiny feather floated down and settled with a saucy tilt on the ledge below my window. Quiet descended on the garden. The robins were gone.

Just before he took off, however, the "old man" twittered a hoarse command. "This looks like the spot, fellows . . . best stake your claims now . . . spring will soon be here." He streaked off with his wife, then zoomed back to admonish, "Lay off the mountain ash!"

OF PERSONAL INTEREST

Empress Supper Dance

Many couples enjoyed the music of Billy Tickle's Orchestra, Saturday night, when they attended the supper dance in the Crystal Ballroom of the Empress Hotel.

A party of 34 members of the British Sports Touring Club attended the dance following their annual dinner meeting in the Duke of Kent room at the hotel.

Sharing a table for two were Mr. and Mrs. Don Ingham.

A no-host party included Mr. and Mrs. J. G. Duck, Dr. and Mrs. J. T. Cruise and Mr. and Mrs. J. Housez.

A table for four was shared by Mr. and Mrs. Thomas Dixon and Dr. and Mrs. Gordon Clay.

In another party were Mr. and Mrs. Jack Speck, Mr. and Mrs. J. M. Green, Mr. and Mrs. R. Young and Mr. and Mrs. A. H. Kerr.

Mr. and Mrs. G. H. Bray, Mr. and Mrs. Charles Lowe, Mr. and Mrs. Bruce Beck, Mr. and Mrs. Ray Rawnsley and Mr. and Mrs. Fern Colombin attended together.

Also among the many couples who danced at the Empress, Saturday evening, were Mr. and Mrs. Victor Lea and party of eight, who were celebrating Mr. Lea's birthday.

From Alberni for Day

Mrs. Max White, of Alberni, provincial commissioner of British Columbia Girl Guides, visited Victoria Saturday to meet Girl Guide commissioners here. She was guest of Mrs. F. W. Midgley, 2926 Tudor Road, during the afternoon.

Arbutus Club Offers Hints For Home at Dinner Meeting

Guests and members of Arbutus Toastmistress Club, at a recent meeting, enjoyed the table topic "Helpful Hints for the Home" presented by Mrs. D Misner. Miss Florence Scovil, vice-president, was in the chair, and Miss Dora Ponsford gave the inspiration.

Four new members, Mrs. R. Thomas, Miss Doris Thomas, Mrs. C. S. Yarwood and Mrs. K. Dixon, were installed in a ceremony conducted by Miss Scovil, assisted by Mrs. J. G. Patterson.

The theme "Travel" provided an entertaining and amusing program, ably handled by Mrs. C. M. Mair, toastmistress for the evening. Speeches were given by Mrs. E. L. Aubel, "A Trip in Cariboo"; Mrs. H. Lawrie, "A Dream Come True"; Mrs. C. W. McCarthy, "Travelling Through the Gloom to an Oasis. Assigned speeches included Mrs. J. R. Pipes, "How to Get the Most Out of Places Visited"; Miss Muriel McKeown, "The Advantage of Travel"; Mrs. L. F. Rush, "Clothes for Traveling"; Miss Scovil, "Attitude Toward People in the Country You are Visiting". Introductory speeches were given by Mrs. Thomas, Mrs. Dixon, Miss Thomas and Mrs. Yarwood.

Miss Dorothy Broadfoot gave the vote of thanks; critics were Mrs. J. S. Pettersson, Mrs. E. J. Aldred and Mrs T. Ackerman. Mrs. T. G. Sewell acted as timer and Mrs. Patterson as lexicologist.

Mrs H. E. Ker as evaluator presented the Spur to Mrs. Rush and the Oscar to Mrs. Pipes.

USE OUR
BUDGET PLAN!
PAY WEEKLY OR MONTHLY AT THE
FASHION BOOTERY
1117 DOUGLAS

SEATTLE VISITOR THE GUEST SPEAKER

Mrs. Edith Markham Wallace, centre, editor of the official magazine the PEO Record, and past international president of the PEO Sisterhood, was guest speaker at the Founder's Day reception held by local chapters of the Sisterhood in the Oak Bay Beach Hotel, last Saturday afternoon. Mrs. Percy Scurrah, right, also a past international president, introduced the speaker, and she was thanked by Mrs. Hazel Hodson, president of the provincial chapter. Mrs. Wallace came from Seattle for the occasion.

Ladies' Auxiliary Elects Officers

A new slate of officers for the coming year was elected at annual meeting of the Ladies' Auxiliary, Britannia Branch No. 7, Canadian Legion.

Those named were Mrs. I. Horrod, president; Mrs. D. Swan, first vice-president; Mrs. A. Jones, second; Mrs. D. McCulloch, secretary; Mrs. E. Nankivell, treasurer; Mrs. E. Impey, sergeant-at-arms; Mrs. A. Mayzes, social; Mrs. G. Ree, hospitals; Mrs. B. Dawes, home sick visitor; Mrs. M. Mayzes, membership; Mrs. A. Syrett, Mrs. O. Lewis, standard bearers.

Honorary presidents are Mrs. R. Spouse and Mrs. A. Hall.

Nominating committee included chairman, Mrs. G. Ree and Mrs. D. Swan, Mrs. J. Court and Mrs. J. Horrod. In charge of ballots were Mrs. D. McCuag and Mrs. A. Syrett. Mrs. E. Jarvis conducted the installation ceremony.

Mrs. A. Mayzes was in charge of refreshments.

HEMS UP OR DOWN—YOU MAKE A GUESS!

PARIS (A) — Will hemlines soar or sag this season?

Your guess is as good as that of the best informed Paris fashion editor.

For the first time, French designers have imposed a real curtain of secrecy around the forthcoming 1956 fashion openings at the end of this month.

"To reserve a bigger surprise for the public," the dressmakers have unanimously decided to reveal not a single hint of the styles they are preparing, according to their syndicate president.

The 1956 spring openings will get under way Jan. 30.

CLUB CALENDAR

Women's Auxiliary Royal Jubilee Hospital, annual general meeting, Nurses Home, Wednesday at 2 p.m. A. E. Gilmore, personnel director, Royal Jubilee Hospital, will give an address, his subject, "The role of the volunteer in the modern hospital."

Home Economics Association, Wednesday, 8 p.m., Victoria Art Centre. Miss Doris Noble will report on nutrition conference in Ottawa; Miss Molly Robertson to speak on "History of Infant Feeding."

Cordova Bay—A. H. O. Bolster of the Saanich PTA Council will be guest speaker at a meeting of Cordova Bay PTA on Thursday at 8 p.m. His topic will be "Why Should We Belong to the PTA Council?"

ROSE'S DIAMOND SALE
CONTINUES
MANUFACTURER'S CLEARANCE OF FINE QUALITY DIAMOND RINGS AT ____ 40% OFF
JANUARY CLEARANCE SALE CONTINUES IN ALL DEPARTMENTS
WATCHES, RINGS, CLOCKS, SILVERWARE, DRESSER SETS
10K GOLD JEWELRY, FASHION JEWELRY, CHINAWARE
Large Selection of Compacts, Cigarette Cases, Tie-Clips, and Cuff-Link Sets, Pearls and Fashion Jewelry ____ ½ PRICE
MANY OTHER ITEMS AT REAL SAVINGS
No Exchanges or Refunds
EASY TERMS NO CARRYING CHARGES
ROSE'S LTD
1317 DOUGLAS ST. JEWELERS

Women

OF PERSONAL INTEREST

Victorians at B.C. House

Brigadier and Mrs. K. D. Marsland, Mr. and Mrs. Cliff F. Hopwood and Mrs. Nellie Brown are among travelers who have signed the register at British Columbia House this month. They all wrote Victoria as their home city.

To Honor Travellers

Mrs. Fred M. Corbett, 3905 Scolton Road, will entertain at the tea hour, Tuesday, to honor Mrs. W. J. Wilson and Miss Eve Wilson, who have just returned from an extended trip to England and the Continent. Chrysanthemums and plum blossoms will centre the tea table at which Mrs. G. M. Terry, assisted by Mrs. Jack Gillespie, Mrs. T. H. Johns and Mrs. W. R. Louden, will preside. Other invited guests are Mrs. C. Usher, Mrs. R. A. Lipsey, Mrs. A. V. King, Mrs. C. B. Jameson, Mrs. J. Cattroll, Mrs. G. F. Amyot, Mrs. Arnold Edmonds, Mrs. F. H. A. Norton, Mrs. H. R. Turner, Mrs. H. G. Ellis, Mrs. C. D. Campbell, Mrs. W. F. Parks and Miss Marianne Fraser.

Party for Jane Kerr

Mrs. P. Pinsonnault and Mrs. G. Presseau were co-hostesses recently when they honored Miss Jane Kerr, bride-elect, with a miscellaneous shower. The party was held at the home of Mrs. Pinsonnault, 2657 Cranmore Road. A gardenia corsage was presented to the guest of honor, while her mother, Mrs. K. Kerr, and the groom-elect's mother, Mrs. D. Graham, received white carnations. Guests present were Mrs. L. Dzioba, Mrs. D. French, Mrs. D. Davies, Mrs. J. Davies, Mrs. A. Preiswerck, Mrs. T. Briggs, and Miss Marion Davies.

Returned Home

Mr. and Mrs. R. D. Roberts have returned to their home at 906 Linden Avenue after a five-week trip to Saskatchewan and Manitoba. While away, they visited a son, Mr. Donald Roberts, and son-in-law and daughter, Mr. and Mrs. Ian Bickle in Saskatoon, Sask. They were also guests of their son-in-law and daughter, Mr. and Mrs. D. G. Chisholm in Kindersley, Sask., and a son, Mr. D. G. Roberts, RCMP, in Hamiota, Man. At the conclusion of their trip, Mr. and Mrs. Roberts attended the wedding of their nephew, Mr. Don Kinloch, RCMP, to Miss Shirley Oates last week in Vancouver.

Executive Entertained

Mrs. George Brand entertained the board of directors of the Victoria Musical Arts Society at her Richmond Avenue home. Those present were Mrs. J. Ingram Smith, Mrs. R. D. McCaw, Mrs. S. Waterman, Mrs. W. Barker, Miss Mary Adamson, Margery Vaughan, Elsie Friend, Dr. R. J. Manning, Mr. John Bray, Mr. G. D. Mead, Mr. R. Snape and Mr. D. Brake. Plans were made for the next concert to be held in the Empress Hotel on Feb. 21, featuring Mrs. Pamela Doughty, pianist and Mr. Michael Rogers, tenor.

HEAR BETTER OR PAY NOTHING

Kenneth F. MacLaren

Ten-day money-back guarantee to prove that the new Acousticon Hearing Aid at $49.50 brings you better hearing than many other makes, regardless of price!

With Acousticon's "Invisimold" No Button Need Show in the Ear

Worn with Acousticon's "Invisimold," this simply-operated, full-powered transistor hearing aid brings you scientific correction at the lowest price anywhere and no button will show in the ear.

ALL TRANSISTOR FULLY GUARANTEED
PROVE IT BY ACTUAL TRIAL
Let us test your hearing to determine the correction you need from our wide range of receivers. Use the Acousticon; live with it, hear with it. At the end of ten days, if you are not satisfied, return it. You will not be charged a penny. COME IN TODAY!
IF YOU CANNOT COME IN, PHONE FOR HOME APPOINTMENT. NO OBLIGATION
ACOUSTICON OF VICTORIA
745 YATES ST., VICTORIA, B.C. PHONE 2-4524

Wedding of Interest In Church at Qualicum

A charming wedding was held Saturday at St. Stephen's United Church, Qualicum Beach, when Georgina Carole Green, daughter of Mr. and Mrs. Edward Green of Qualicum Beach became the bride of Raymond Alvin Evans, son of Mr. and Mrs. G. R. Evans of Nanaimo. Rev. John W. Howes officiated, and Mrs. E. Lessard played the wedding music.

The bride, who was given in marriage by her father, wore a waltz-length gown of Chantilly lace and net over satin. Her jacket of lace studded with rhinestones had lily-point sleeves. A coronet headdress of pleated net sprinkled with iridiscent sequins held in place her chapel veil, and she carried red roses and white hyacinths.

Maid of honor, Miss Sylvia Eggersman, wore aqua net and lace over taffeta, and bridesmaids Miss Audrey Wright and Miss Donna Tappin wore pink and yellow, respectively, net with lace over taffeta. Junior bridesmaids were Sharen Fraser and Jacquie Good, in pink with pink flower headdresses and pink posies.

Best man was Mr. Roy Parker of Qualicum Beach, and ushers were Mr. Terry Evans, brother of the groom, and Mr. Gary Green, brother of the bride.

Following the ceremony, a reception was held in the Qualicum Beach Inn where the toast to the bride was proposed by Mr. J. W. Wilkie of Vancouver. A five-piece silver tea service, the gift of the bride's paternal grandfather, was used at the reception. Following a honeymoon in San Francisco, the young couple will live in Nanaimo.

Out-of-town guests from Victoria included Mr. and Mrs. A. Bindon, Mrs. A. Burley and Mr. Gordon Galbraith.

Music Students Present Program

Parents of music students enjoyed a concert recently at the home of teacher Miss D. Baillie, 2465 Epworth Street. Pupils taking part were Irene Boone, Darlene and Diane Frost, Eric Gelling, Derek and Dianne Hamlet, Carolynn Hansen, Elaine Hunt, Kenneth Hunt, Bronwen and Janet Lamport, Victoria Meyers, Andrea Mullin, Sharon Porter, Gillian Smith and Howard Tweed. Elaine Hunt also played the flutophone. Gillian Smith and Eric Gelling received prizes in the junior grade, with Eric also winning the junior roll. Darlene Frost won the senior roll, while Diane Frost, Elaine Hunt, Irene Boone and Sharon Porter received other prizes.

Sacred Heart Church, evening of games, Tuesday at 8 p.m. Lake Hill Community Hall. The public may attend.

ORGANS FOR SALE
NEW ORGANS
Minshall Electronic ____ $1195
Estey Reed, motor-operated ____ $695
Baldwin Electronic ____ $1695
USED ORGANS
Hammond Chord ____ $950
Hammond Spinet ____ $1395
Hammond Church Model $1950
Karn, reconditioned ____ $125
Doherty, reconditioned ____ $95
Free lessons on all makes of organs, rent one of ours by the month or day.
WILLIS ORGAN & PIANO CO.
606 Courtney Street 2-4712
Next to Western Canada Travel Service

Clubwomen's News

Nominations—Mrs. A. W. Bradley was named nominating convener at meeting of the Navy League Chapter, IODE. Others on the committee are Mrs. G. Crooks and Mrs. P. E. George. Mrs. F. W. Mawdsley presided and it was announced 38 calendars were sent to lighthouses on the British Columbia coast; 20 to Central Junior High School and two to the chapter's adopted school at Mowberry Lake. Arrangements were made to hold the annual meeting on Feb. 10.

Lipton
Barney Blue is so fast on the rink
His opponents just stand there and blink.
If only they knew,
They'd drink Lipton too—
It's the brisk tea keeps Blue in the pink.

THESE BELOVED PATTERNS
Community*
ARE BACK
FOR A LIMITED TIME ONLY
At Francis Jewelers

This is your opportunity to fill in the missing pieces of your set or add the serving pieces you have meant to get. Order now for delivery in the fall.
Use this list to check what you need and place your order with us at once:
TEASPOONS
DESSERT SPOONS
ROUND BOWL SOUP SPOONS
AFTER-DINNER COFFEE SPOONS
INDIVIDUAL BREAD AND BUTTER KNIVES
HOLLOW-HANDLE DINNER KNIVES
DINNER FORKS
SALAD FORKS
OYSTER FORKS
TABLESPOONS
COLD MEAT FORK
HOLLOW-HANDLE PIE KNIFE
GRAVY SPOON
MAIL ORDERS FILLED
Francis JEWELLERS 1210 DOUGLAS
F. W. FRANCIS LTD. Phone 4-7611

M&M
Store Hours: 9 a.m. to 5 p.m. — Wednesday: 9 am. to 1 p.m.
Phone 4-1111
January Clearance Sale!
McCLARY ELEC. RANGES
Special purchase of "famous-for-quality" McClary Electric Ranges means lower prices. McClary Refrigerators also sharply reduced. Compare these wonderful new appliances packed with every new feature—specially priced for January only!

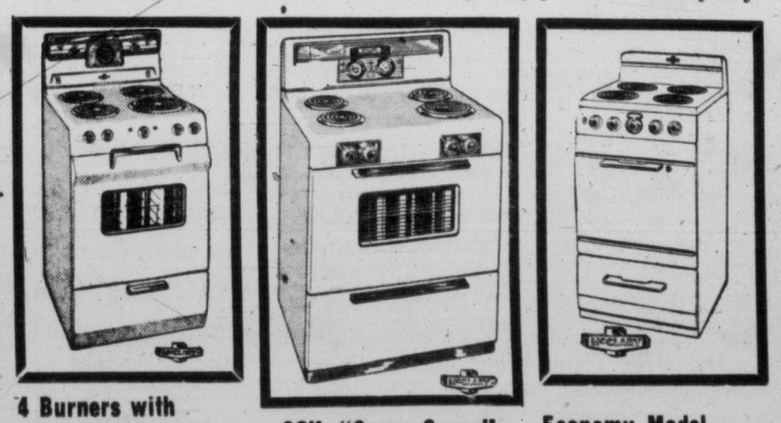

4 Burners with Glass Oven Door
For the smaller home or apartment—includes aluminum roaster, automatic oven timer with minute-minder and electric clock. Tubular surface elements, Automatic oven heat control. Floor space 23"x24¼". ONLY $246
30" "Space-Saver" Extra Large Oven
Features fluorescent surface lamp, non-misting glass oven door, built-in oven light, super-speed surface elements, chrome kick-step, element indicator. Space-Saver De Luxe. ONLY $259
Economy Model Electric Range
Low priced yet has many of the features of higher priced ranges. Tubular elements, 5 heat cooking elements, porcelain enamelled oven, oven heat control, broiler. ONLY $143
Full-Sized Ranges from only ____ $143
Choose your favorite for only ____ 2.50 week!
Appliances, Main Floor
McLennan, McFeely and Prior Ltd.
1400 GOVERNMENT ST. PHONE 4-1111

FASTER RESULTS
LOWER COSTS

TELEPHONE 2-3131

TIMES WANT ADS
SERVE YOU BETTER

Published every afternoon except Sunday by Victoria Press Limited, 2631 Douglas Street, Victoria B.C.
Subscription rates:
Wherever carrier service is maintained $1.50 per month.
Single copy sales price: 10 cents daily; 14 cents Saturday.
Mail rates: Canada, Great Britain, Yukon Territory, one year, $14.00; six months, $7.50; three months, $4.00; single month $1.50; Australia, per month $2.00; U.S.A. per month, $1.50; other foreign countries, $2.50 per month; Saturday (Weekend edition) Canada $5.00 per year; U.S.A. $5.50 per year; Australia, $6.50 per year; foreign, $7.00 per year.
Authorized as second class mail, Post Office Department, Ottawa. Member of Audit Bureau of Circulations.

CLASSIFIED RATES

14c per line per day, 28c per line per three days, 73½c per line for six days, $3.12 per line for the month (26 days). Above rates apply to consecutive insertion. Minimum advertisement, two lines only. Contract rates on application.

Birth notices $1.00 per insertion.

Marriages, In Memoriam, Notices, Cards of Thanks, not exceeding 12 lines, $1.50 per insertion. Each additional line 14c daily.

Deaths, Funerals Notices, not exceeding 12 lines $1.50 first insertion and $1.00 subsequent insertions. Each additional line 14c daily.

In the event of an error occurring the liability of the Victoria Daily Times shall not exceed the charge for the space actually occupied by the item in question.

TERMS OF PUBLICATION

The Victoria Press Ltd. shall not be liable for non-insertion of any advertisement beyond the amount paid for such advertisement.

Eastern Canada representatives, W. H. Austin & Co., 18 Toronto Street, Toronto, Ont.

United States representatives, Cresmer & Woodward, Canadian Division.

All claims of error in publication shall be made within 12 hours thereafter and if not so made shall not be considered. No claim will be allowed for more than one incorrect insertion nor for errors not affecting the value of the advertisement.

All advertising copy will be subject to the approval of the Victoria Press Ltd. who reserve the right in its sole discretion to classify, reject or insert copy furnished.

VITAL STATISTICS

1 BIRTHS

DYCK—Born to Mr. and Mrs. A. Dyck (McManus) 1117 McClure Street, Victoria, B.C., at St. Joseph's Hospital on January 20, 1956, a daughter, Deborah Ann.

ROGERS—Born to Mr. and Mrs. M. Rogers, 1300 Gladstone Ave., Victoria, B.C., at St. Joseph's Hospital on January 19, 1956, a daughter Cheryl Ann, a sister for Nicky. Many thanks to Dr. P. D'Estrube and staff.

ZALA—Mr. and Mrs. A. E. Zala, 959 Esquimalt Road, are pleased to welcome Deana's sister, Joanne Marjorie, at Jubilee Hospital on Jan. 20, 1956. Both fine. Thanks to Dr. Conn.

2 ENGAGEMENTS

MacRAE-GODDARD—Mr. and Mrs. C. L. MacRae, 1115 Colville Road, announce the engagement of their eldest daughter, Miss Patricia Jean, to Mr. Conrad Allen Goddard, son of Mr. and Mrs. Frank Goddard, 444 Vincent Avenue. The wedding will take place February the 11th at 8 p.m., in the Centennial United Church with Reverend Douglas B. Carr officiating.

ROWAN-PETKOVICH — Mr. and Mrs. James R. Rowan announce the engagement of their only daughter, Evelyn Lorraine, to Robert J. Petkovich, son of Mr. and Mrs. R. W. Petkovich of Vancouver, B.C. The wedding will take place Feb. 4 at First United Church at 8 p.m.

4 DEATHS

BING—Infant son of Monica and CPO John Bing, 136 Chatsworth, Cosham, Hants, England. He is survived by his parents, a sister Darlene, grandparents Mr. and Mrs. N. R. Boyce, uncles, aunts and cousins of Victoria.

HARTNELL—William C. Hartnell, at St. Joseph's Hospital on January 21, 1956. He is survived by a son, Allan Hartnell and daughter Mrs. B. (Muriel) Manning and brother, O. E. Hartnell, and two sisters, E. L. and G. Hartnell.
Prayers at McCall's Chapel, Tuesday, January 24, at 8.15 p.m. Funeral at St. Andrew's Cathedral, Wednesday, January 25 at 9 a.m.

BRUNTON—On Jan. 21, 1956, at 1554 Pembroke Street, Isabella Ross Brunton aged 85 years, widow of Alexander Brunton of North Queensferry, Fife, Scotland, and a resident of Victoria for 24 years. Born in Brighton, England. Survived by two daughters, Mrs. H. T. McCulloch (Doris), with whom she resided, and Frances M. Amy of Detroit; also five grandchildren and seven great-grandchildren; also one sister in England.
Funeral from McCall Bros. Floral Funeral Chapel on Tuesday, Jan. 24, at 3 p.m., Rev. J. S. P. Snowden officiating. Cremation.

BOWERS—On Monday, January 16, 1956, at Rest Haven Rest Home, Hamilton, Ontario, George J. Bowers, beloved father of George Bowers, 711 Wellington Street, South Hamilton, Ontario, in his 83rd year.
Resting at the Thorpe Funeral Home, 483 Concession Street. Private service Tuesday evening. Cremation in Toronto on Wednesday.

CORRIGAN—On Jan. 21, 1956, at the residence, 4787 Morel St., Saanich, B.C., Charles Oswald Corrigan, aged 57 years, beloved husband of Dorothy May Corrigan. The late Mr. Corrigan was born in Montreal, Que., and had been a resident of Saanich for the past two years. Besides his wife, he is survived by a nephew, H. C. Corrigan, and a sister-in-law, Mrs. H. W. Corrigan, both of Montreal.
Funeral service at Hayward's Chapel Tuesday at 1.30. Interment at Royal Oak.

PRIESTLEY—In Victoria on January 20, 1956, Arthur Priestley, aged 89 years, of 2123 McLaren Avenue, a resident here for the past 22 years and formerly of Onaway, Alta. He is survived by two nieces, Mrs. D. E. Butson of Bothell, Wash., and Mrs. L. Kennekeberg of Bremerton, Wash.; a nephew, Mr. Norman Priestley of Calgary; five grand-nieces and two grand-nephews. The late Mr. Priestley was a life member of Onaway Lodge A.F. & A.M. of Onaway, Alta.
Funeral services from McCall Bros.' Floral Funeral Chapel on Wednesday, January 25, 1956, at 3.00 p.m. Interment in Royal Oak Burial Park.

4 DEATHS

EMERY—On Jan. 17, 1956, in Royal Jubilee Hospital, Mary Emma Jane Emery, in her 84th year, of 554 Dunplin Road, widow of Frederick George Emery. Survived by her sister in London, Eng.
Funeral from Hayward's Chapel, Jan. 24, at 10.45 a.m., Rev. Canon R. Willis officiating. Interment at Colwood Burial Park.

GLASONBURY—On Jan. 21, 1956, in Victoria, B.C., George Walter Glasonbury, aged 85 years; born in England.
Funeral announcements later by Hayward's B.C. Funeral Co.

ROOSE—In Victoria, B.C., on Jan. 20, 1956, Mrs. Helen Roose, of 3546 Sinclair Road, Saanich, B.C. She was predeceased by her husband, Arthur Roose, in 1949. Survived by a niece, Mrs. George Worbey, of Montreal, Que.
Funeral service will be held in Hayward's Chapel on Tuesday, Jan. 24, at 3 p.m., Canon George Biddle officiating. Cremation. (Montreal papers please copy).

SIM—In the presence of relatives and friends funeral services were held on Saturday, Jan. 21, 1956, in Hayward's Chapel, for Mrs. Mary Ross Sim, Rev. Douglas B. Carr officiating. During the service, the congregation sang the hymn, "O Love That Will Not Let Me Go." The following gentlemen acted as pallbearers: Messrs. George King, A. S. Campbell, C. W. King, E. Holtman and W. Gage-Cole. The late Mrs. Sim is survived by her husband, Alfred G., at 1520 Edgeware Road, Victoria, B.C. Interment took place in the Royal Oak Burial Park. (Vancouver and Edmonton papers, please copy).

WARREN—In Victoria, B.C., on January 21, 1956, Mrs. Mary Amelia Warren, widow of Captain Frederick J. Warren, aged 70 years, born in England, and a resident of Victoria for the past 44 years, late residence, Admirals Road. She leaves four sons, Edwin Warren, Captain William Warren and Captain Arthur Warren of Victoria, B.C., and Ernest Warren, of Ucluelet, B.C.; three daughters, Mrs. R. L. (Joyce) Albany, of Victoria, Mrs. A. G. A. (Ethel) Wilson, and Mrs. Margaret Saxby, of Vancouver, B.C.; 26 grandchildren and several great-grandchildren. Mrs. Warren was predeceased by her son, Captain F. J. D. Warren and her daughters, Mrs. Gertrude Erickson and Mrs. Edith White.
Funeral services will be held at the Sands Mortuary Limited, "Memorial Chapel of Chimes," on Wednesday, January 25, 1956, at 3.00 p.m. Canon S. J. Wickins officiating. Interment in the Colwood Burial Park.

WEBB—In Victoria on January 19, 1956, Wilfred Merlin Webb, aged 75 years, of 3811 Carey Road; born in Herefordshire, England, and a pioneer resident here for the past 67 years. He leaves two daughters, Rita Jane (Mrs. W. Steen) and Doreen Margaret (Mrs. A. J. Logie), both of Victoria; two sons, William F. and Robert John, of Victoria; three grandchildren; three sisters, Mrs. Mae Patterson of New Westminster, Mrs. Ruby Larson of Vancouver and Mrs. Nina Durrance of Nanaimo; three brothers Frank, Ray and Charles, all of Victoria; also nieces and nephews.
Funeral services from McCall Bros.' Floral Funeral Chapel on Tuesday, January 24, at 1.30 p.m., Rev. Canon S. J. Wickens officiating. Interment in the family plot at Ross Bay Cemetery.

5 CARDS OF THANKS

The family of the late Albert Ernest (Ernie) Payne wish to take this opportunity to thank the doctors, nurses and staff, also the special nurses of the Veterans' Hospital for their great kindness to our dear husband and father. Also to Dr. Leonard Bapty and the Rev. Canon Jull for his comforting words and to Sands Mortuary Ltd. for their kind services.—Mrs. C. M. Payne, 2090 Carrick St., Victoria, B.C.

We little think, as we go from day to day, how quickly sorrow can strike the heart, but when it did, the instant sympathy and helpfulness of relatives, friends and neighbors was deeply comforting in the sad loss of our son and brother, Jack. We are very grateful to each and all who have given and offered their services to us, also many thanks for the beautiful cards and floral tributes.—Mr. and Mrs. Hitchin and family.

6 IN MEMORIAM

CRAWFORD—In loving memory of our dearly beloved father, William Crawford, who passed away Jan. 23, 1946.
God saw the road was getting rough
And the hills were hard to climb,
So he closed your weary eyelids
And whispered "Peace be thine."
—Ever remembered by Sybil, Mary, Jock, Chuck, Ralph and families.

7 FUNERAL DIRECTORS

Sands Mortuary Ltd.
QUADRA AND NORTH PARK STS.
Victoria, B.C. 3-7511
"The Memorial Chapel of Chimes"

Sands Funeral Chapel
FOURTH STREET
SIDNEY, B.C. PHONE 416

HAYWARD'S
B.C. FUNERAL CO. LTD.
ESTABLISHED 1867
734 BROUGHTON STREET 3-3614

McCALL BROS.
"The Flora Funeral Chapel"
Meeting every requirement for graceful tribute in a modern setting.
1400 VANCOUVER STREET 4-2012

CHAPLIN'S FUNERAL CHAPEL
We invite you to ask of our convenient payment plan
980 Quadra Street 4-5512

Thomson Funeral Home
Est. 1911 Formerly of Winnipeg
George Peter Thomson
Jack L. Irving
1625 QUADRA ST. PHONE 4-2612

8 FLORISTS

BROWN'S THE FLORIST
FLOWERS FOR EVERY OCCASION
618 VIEW STREET
Phone 4-6512, 4-9511; night 4-3521

9 MONUMENTAL WORKS

MORTIMER'S MONUMENTAL Works Ltd., 633 David St. Est. 1877. Monuments, markers, curbings, bronze plaques, marble, granite and stone for fireplaces, building construction, etc. 3-6421.

Index for Times Want Ad Headings

Classification	No.	Classification	No.	Classification	No.
Acreage for Rent	62	Flats, Apartments to Rent Furnished	40	Personal Loans	51
Acreage for Sale	61	Flats, Apartments Wanted Furnished	41	Pets and Livestock	31
Acreage Wanted	63	Florists	8	Professional Services	20
Announcements	10	Fuel	27	Property, for Sale	59
Articles for Sale	28	Funeral Directors	7	Property Wanted	60
Births	1	Halls, Stores and Offices to Rent	44	Room and Board Wanted	36
Boats and Marine—For Sale, Wanted	49	Hotels	34	Rooms to Rent Furnished	37
Business Opportunities	54	Housekeeping Rooms to Rent Furnished	38	Situations Wanted Female	18
Business Services	19	Housekeeping Rooms Wanted Furnished	39	Summer Resorts	34-A
Cards of Thanks	5	Houses to Rent Furnished	42	Swaps	30
Cars for Sale	47	Houses Wanted to Rent Furnished	43	Teachers Wanted	15
Cars and Trucks Wanted	48	Houses for Sale	57	Timber Brokers	53
Coming Events	11	In Memoriam	6	Wanted Female Help	14
Cottages and Campsites	34B	Listings Cancelled	56	Wanted Male Help	13
Dancing	25	Lost and Found	12	Wanted Miscellaneous	29
Deaths	4	Marriages	3	Wanted to Borrow	52
Education	23	Miscellaneous to Rent	45	Wanted to Buy Houses	58
Engagements	23	Monumental Works	9	Wanted to Rent Miscellaneous	48
Exchange Real Estate	55	Music	24		
Farms for Rent	65	Personal	21		
Farms for Sale	64				
Farms Wanted	66				

THEY'LL DO IT EVERY TIME

By JIMMY HATLO

9 MONUMENTAL WORKS

STEWART MONUMENTAL WORKS Ltd., 1403 May Street. 4-3452. Memorials, bronze tablets, curbings and fireplaces of choice B.C. and Swedish granites. Night phones, 4-5141, 2-1268.

VICTORIA MONUMENT LIMITED
"Memorials of Distinction"
3091 DOUGLAS ST. 2-5834

10 ANNOUNCEMENTS

FOR INDIVIDUAL Attention
To Your Every Hair Problem Call
CORA FRASER
3-5331
Primrose Beauty Shop
414 Scollard Bldg.

Avalon Beauty Salon
(Upstairs Above Kresge's) 3-0522

ESQUIMALT-VIC WEST LITTLE League, general meeting at 8 p.m. Wednesday, January 25, Esquimalt Community Club Hall, 1340 Esquimalt Road, corner of Nelson and Esquimalt Road. Everyone welcome.

A COMIC BOOK'S A MESS OF pottage disguised as a birthright. THE HAUNTED BOOKSHOP 845 Fort Street 2-1427

REMEDIAL READING
Experienced teacher. 2-5033

FUR REPAIR SERVICE
Fur coat, remodelling and repairs a specialty, call and deliver. Paul. 205 Beach Drive. 2-3380.

ATTENTION! CALL US FOR A complete overhaul of your sewing machine. 4-3021. A. E. Taylor & Co., 816 Fort Street.

SHIRLEY BRIMBLECOMBE, STENography, mimeographing. Pickup, delivery daily. 2056 Carrick. 3-8373.

NOW YOU CAN GET BEAUTIFUL corner cabinets at Fahy's Antique Repair Shop, 608 Cormorant St.

OPEN EVENINGS. PERFECT PERmanents for particular people. Hilda Beauty Shop. 3-0722.

FUR COATS REMODELLED AND repaired by experts. Victoria Furs Ltd., 831 Fort Street, phone 3-8133.

THE BOOK EXCHANGE—QUADRA at Pandora and 311 Cook Street.

HIGHEST CASH PRICES PAID for good used clothing. 2-2814.

TYRRELL'S BEAUTY SALON
609 Courtney Street Phone 3-6831

11 COMING EVENTS

BINGO — 8 P.M.
Every night, also whist, 8 p.m. Victoria Whist and Bridge. 1417 Government St. 3-8033.

THE ANNUAL MEETING AND election of officers of Victoria Laundries Credit Union will be held Monday, January 23, 1956, at 8 p.m. in the YWCA, Courtney Street. Two extraordinary resolutions will be presented to the members: (a) That each member pay $1.00 per year fee to be used at the discretion of the Board of Directors; (b) That amalgamation with other Credit Unions be considered.

HOMESTEADERS' OLD-TIME dance, Saturday Victoria ballroom.

OLD-TIME DANCE, WEDNESDAY, Victoria Ballroom, Homesteaders.

12 LOST AND FOUND

LOST, BLACK AND WHITE SPANiel with long tail. Six months old. Answers to name "Butch." Last seen in vicinity S. J. Willis School, Wednesday. 2-2596.

LOST—RAISED SILVER MEXICAN Indian bracelet between Regent's Place and Fort on Belmont. 3-1408. Reward.

$500 REWARD FOR DIAMOND pendant watch on black cord lost Dec. 7, 1955. Box 429, Victoria Press.

LOST — BLACK AND WHITE cocker spaniel, boy's pet, "Winnie." 3-9577. 1236 Faithful. Reward.

BLACK AND WHITE COLLIE cross, lost from James Bay on the 21st, answers to "Buster." 4-2272.

LOST, BRINDLE FEMALE PUPPY, vicinity Jubilee, Tuesday. Child's pet. "Cindy." 3-4937.

LOST, PAIR OF BIFOCAL HORN-rimmed glasses in brown leather case. Reward. 3-0918.

LOST, LADY'S DARK-RIMMED glasses. Phone 4-9741. Reward.

LOST — VALUABLE CAMEO brooch downtown. Reward. 3-9012.

LOST, GREY LUMBERJACK COAT on East Saanich Rd. Phone 9-2279.

13 WANTED MALE HELP

EXPERIENCED SALESMAN REQUIRED
FOR MEN'S CLOTHING
Please Apply
EMPLOYMENT OFFICE
FIFTH FLOOR
The T. Eaton Company Canada Limited

WANTED IMMEDIATELY
Ambitious young man, 18 to 25, for office duties in a progressive well-established firm. Knowledge of bookkeeping and typing helpful. Permanent employment with opportunities for advancement. Position offers M.S.A., Group Insurance and other attractive employee benefits. Apply in own handwriting, giving full particulars as to age, schooling, etc. Box 453, Victoria Press.

BUILDING SUPERINTENDENT for residential, commercial, and light industrial construction and repair work. Permanent position in well-established company offering full welfare benefits. Apply by letter giving full details of experience, education, age, marital status, etc., to A. V. Richardson Ltd., P.O. Box 214, Duncan, B.C.

13 WANTED MALE HELP

CORPORATION OF THE TOWNSHIP OF ESQUIMALT
Applications are invited for the position of Police Constable. Applicants must be physically fit, state previous experience, if any, qualifications and education.
Applications to be addressed and delivered to the undersigned not later than 12 noon, Thursday, January 26. Applicants will be interviewed by the Commission at the Municipal Hall on Saturday, January 28 at 10 a.m.
(Miss) Vera M. Besher
Secretary
Board of Police Commissioners
Municipal Hall
Esquimalt, B.C.

APPLICATIONS ARE INVITED FOR the position of Constable for the Saanich Police Department. Applicant must be under 35 years of age and able to pass medical examination as to physical fitness. Starting salary $251.30 per month plus M.S.A. benefits. Applications, giving full information as to age, height, weight, marital status, education and any previous police experience, are to be submitted to the office of the Chief Constable, Royal Oak, not later than 5.00 p.m. Friday, January 27, 1956.

MEN URGENTLY NEEDED TO meet demands of electronics, television, radio operating. No experience necessary to take industry approved home-study plan including kit of parts or join day or night classes starting soon. Skilled men get $400-$500 plus monthly, based on experience and service. Act now! Send for free 40-page booklet. No obligation. State education. Radio College of Canada, 86 Bathurst Street, Toronto, Ont. 27 years specializing in electronics.

ESTIMATOR OF CONSTRUCTION and maintenance, $4,170-$4,920, at Vancouver, B.C. Full particulars on posters at office of the Civil Service Commission, National Employment Service and Post Office. Apply now at Civil Service Commission, 6th Floor, 1110 W. Georgia St., Vancouver 5, B.C.

SALESMAN WITH SELLING EXperience for old established firm, good working conditions and staff benefits. Salary and commission. Please call Mr. Lawrie at 2-8171, between 10 a.m. and 12 noon.

SALES MANAGER TO RECRUIT AND TRAIN SALESMEN. GIVE FULL PARTICULARS FIRST LETTER TO BOX 372, VICTORIA PRESS.

DOUGH MAN FOR BAKERY, 38-hour week. Five nights 1 a.m. to 7 a.m.; one night 11 p.m. to 7 a.m. Wages $1.65 per hour. Box 407, Victoria Press.

ALL-AROUND HANDY-MAN, 4-hour day, 5-day week, for downtown store. Give all particulars to Box 539, Victoria Press.

YOUNG MAN, CLERICAL WORK. Neat appearance essential. Grade 10 and some typing experience. Apply in person, C.N. Telegraph.

EXPERIENCED BODY MAN. Apply Service manager, Empress Motors.

WANTED, FIRST-CLASS AUTOmobile mechanic, top wages. Apply Box 428, Victoria Press.

13A SALESMEN and AGENTS WANTED

UNUSUAL OPPORTUNITY FOR MEN OVER 30
A well-known and long-established U.S. manufacturer offers opportunity for earnings of $10,000 and higher on commission basis selling world-famous GOODYEAR LIQUID ROOF-COATINGS and specialty paints to industrial plants, schools, churches, property owners and government agencies. Diversified line includes products for year-around sales. "ICE CHASER"—new ice melting compound assures excellent winter commissions. Warehouses throughout Canada expedite delivery and eliminate "red tape" of direct importation from United States. Experience not necessary but car essential. Typical earnings: New salesman Thomas earned over $11,000 first year from one account. Salesman Zavalza earned over $20,000 his third year with company. Write or wire.
Consolidated Paint & Varnish Corporation
1831 Willey Avenue
Cleveland 13, Ohio, U.S.A.

MacDonald's Food Plan
We require one alert, presentable salesman to train as a food consultant. Car essential. Apply MacDonald's Ltd., 752 Fort St., between 10 a.m.-12 noon, Monday, 23rd; Tuesday, 24th. No phone calls.

RUN A DEPARTMENT STORE from your own home. Yes! We'll put you into your own business absolutely free! Now you can sell to entire family, clothing, shoes, shirts, slacks, sportswear, work clothes, jewelry, etc. Amazing money-making plan. No experience necessary, full or part time. Free clothing for personal use as extra bonus. Write for powerful sample outfit and full instructions absolutely free. Dept. 156, Blake-Walker Co., P.O. Box 657, Montreal, P.Q.

SELLS AT SIGHT! OUR NEW spring and summer samples of made-to-measure clothes. Low prices. Big profits. Free suits. Be the first in your district. Write at once. Full or spare time. Even beginners make big pay every day. Goodwear Clothes, Dept. 502, Box 652, Montreal, P.Q.

EXCELLENT OPPORTUNITY FOR steady work, no layoffs, your own boss, selling Rawleigh Products. Several vacancies in Victoria and vicinity. Write Rawleigh Products, 4720 Main Street, Vancouver, B.C.

REAL ESTATE SALESMAN REquired. Excellent opportunity for right man. Liberal commission arrangement. Please write Box 538, Victoria Press.

IF YOU HAVE A PHONE LET US show you how to earn good money in your spare time, 1 or 2 hours daily. Box 432, Victoria Press.

13B HELP WANTED—MALE or FEMALE

RELIABLE PERSON, TO HELP with chores, odd jobs on dairy farm. Steady employment, if satisfactory. Apply N. H. Kingscote, R.R. 1, Cowichan Station.

14 WANTED—FEMALE HELP

WANTED IMMEDIATELY
A personable young lady capable of taking charge of office work. Knowledge of bookkeeping and typing preferable. Permanent position with well-established company, offering M.S.A. group insurance, etc. Apply in own handwriting giving full particulars as to age, schooling, etc. Box 452, Victoria Press.

WE NEED A REPRESENTATIVE IN your locality to sell our well-known brand of cosmetics. Full or part-time basis. Highest commission paid. Doraldina Cosmetics Company, 576 St. Catherine East, Dept. 6, Montreal.

DOWNTOWN BANK HAS OPENING for posting machine operator and teller. Good starting salary for parties with some previous banking or business experience. Apply in person at 1301 Douglas Street to Mr. Rule.

AUTOMOBILE DEALERSHIP REquires general office clerk, with working knowledge of shorthand. M.S.A. benefits. Box 544, Victoria Press.

YOUNG LADY ABLE TO MEET public, to take charge of office. Knowledge of bookkeeping necessary. Hours 12-5 p.m., 5-day week. 2002 Oak Bay Ave.

REQUIRED BY INSURANCE ADjuster's office, stenographer with shorthand and typing, capable of meeting public. Immediate opening. For appointment, phone 4-1164.

IMMEDIATE OPENING FOR AN experienced telephone solicitor with an old established local firm. Good working conditions with staff benefits. Please call Mr. Lawrie, 2-8171.

COMPANION-HELP FOR OLD lady about 1½ miles from Duncan. Phone Duncan 544-L1 or write Mrs. Considine, R.R. No. 1, Duncan.

HOUSEKEEPER FOR ELDERLY couple. Middle-aged woman preferred that can cook and do general housework. Phone 7-1070.

WANTED—GIRL OR WOMAN FOR nurse's aide duties. Write Ganges, Box 38. Phone Ganges 66P.

TYPIST, AGE 18 TO 21, FOR GENeral office work. Must be accurate. Please bring high school reports. Apply Standard Furniture Co.

LADY TO ASSIST IN CARING for children and home mornings. Cook and Rockland district. References. 3-0319.

RELIABLE PERSON IN GOOD health to help in doctor's home. 3 children, afternoons mostly, steady. 7-1466 after 3 p.m.

WANTED, YOUNG GIRL OR REfined lady to look after children. Apply 798 Lampson St., Apt. 2, after 6 p.m. and all day Sunday.

CAPABLE SECRETARY REQUIRED by law office. Legal experience not essential. Box 554, Victoria Press.

HOUSEKEEPER, LIVE IN OR OUT, two children, modern conveniences, in city, after 6 p.m., 3-3872.

EXPERIENCED HAIRDRESSER—Apply Reimer's Beauty Salon, 743 View Street.

EXPERIENCED CHILD'S NURSE-maid, two children, live out, other help kept. Box 412, Victoria Press.

TO CARE FOR CHILDREN WHILE mother works. Live in. 3-6351.

17 SITUATIONS WANTED—MALE

3 EX-SERVICEMEN, 53, 56, 60, good workers, urgently want some work, digging, raking and cleaning up gardens, trimming hedges, odd jobs. 3-0566 (please ring 8 times) Sunday 12 noon till 1 p.m., also 6-7 p.m., weekdays 6-7 p.m. Please ask for Charles the Gardener.

JIM PAINE AND JACK ROSE WILL do your odd jobs, clothes poles, drains, cement work, fencing, carpenter repairs insulation. Nothing too small. 4-8604 or 3-9884.

EXPERIENCED GARDENER wants steady job or part-time. Now is the time to clean up. 4-5373.

CLEAN UP YARDS, BASEMENTS with truck. Free estimates. 5-1940.

GARBAGE REMOVED REASONable. Phone day or night. 3-0343.

18 SITUATIONS WANTED—FEMALE

WOMAN WITH ONE CHILD WILL take care of home and children. Live in and remuneration. Box 540, Victoria Press.

EXPERIENCED CLERK-TYPIST requires position. Has shorthand, bookkeeping and P.B.X. Box 543, Victoria Press.

ALL TYPES OF FLOORS EXpertly cleaned, waxed and polished by machine. Homes our specialty. Gregg's established 1920. 4-5023

KIND, MIDDLE-AGED WOMAN would like position caring for invalid. Live-in or out. Does not drink or smoke. Box 454, Victoria Press.

LADY WISHES POSITION IN coffee shop, some cooking if necessary. Box 533, Victoria Press.

RELIABLE GIRL WOULD LIKE part-time housework. Phone after 6 p.m., 4-3642.

19 BUSINESS SERVICES

BRICKLAYERS

CHIMNEY REPAIRS, TILE AND slate work. H. A. Ormiston, 4-6777.

BULLDOZERS

EVANS, COLEMAN & JOHNSON BROS. LTD.
For Bulldozing and Shovel Work.
900 WHARF ST. PHONE 2-8121

BULLDOZING AND CLEARING, road grading and back-filling. The right machine for every job. JOHN D. KISSINGER, JR. 1-8425 Day 2-3949 Night

BULLDOZING EXCAVATIONS AND road building. J. Henson Jr., 9-4234

19 BUSINESS SERVICES

CABINET WORK

VARIETY WOOD PRODUCTS
KITCHEN CABINETS
COUNTERS
STORE AND RESTAURANT FIXTURES
133 KINGSTON STREET
4-1633 Evenings, 3-8451

CARPENTERS

FRAMING FINISHING CONtracts gutters, steps, kitchen cabinets. M. Anwyll, 4-6611. R. Reid, 4-8720.

REPAIRS, FLOOR LAYING, FINishing, by young competent man. Henry, 4-6841.

CONTRACT FRAMING AND FINishing, repairs and alterations, kitchen cabinets. 2-0187.

ANYTHING IN CARPENTRY, CEment, drains and sewers. H. L. Pistell, 2-8602.

FRAMING, FINISHING CONTRACtors. Specialized roof and gutter work. Phone 7-2943.

FOR KITCHEN CABINETS AND other interior alterations consult H. A. Mason, 2-2065.

CARPENTRY REPAIRS. NO JOB too small. Reasonable rates. 9-2331 or 4-9696.

BUILD OR REPAIR ANYTHING, alterations, finishing, cabinet work. Hour or contract. 2-4644.

AL AND ARCH—ALTERATIONS, framing, finishing. 2-8523.

SMALL REPAIR WORK OF ALL kinds. Home Service. 3-8773.

FRAMING FINISHING REPAIRS C. H. MacMillan 3-0396.

GENERAL REPAIRS, ALTERAtions. Free estimates. E. Eby. 3-5724.

CEMENT

FOR YOUR CONCRETE WORK, Basements, driveways, sidewalks and septic tanks, call Chase & Pedersen, phone 3-9368.

CEMENT SEWERS, TILE DRAINS, septic tanks.
2-3084 W. Trace 9-3671

CONTRACTORS

V. L. LEIGH
DISTINCTIVE HOME CONSTRUCTION
Repairs, Alterations etc. Complete building service, including plans and financing.
1215 Quadra 3-7482

Farmer Construction
Repair Dept. 4-0511 Prompt Service

GILBERT BROWN
General Contractor
Specializing in
MASONRY CONSTRUCTION
Phone, Office, 4-6377 Home, 7-2323

LITZ HOUSE MOVERS, JACKING, levelling, repairing of dry rot and foundations. 4-9211.

CONCRETE SEWERS, TILE DRAINS and septic tank repairs. Phone day or night, 2-3697. J. Hunt.

SEWERS, DRAINS, CEMENT work. Phone 4-5301 after 5.30 p.m.

DRESSMAKING

DRAPES, DRESSMAKING, ALTERations. 2-2587

SEWING OF ANY KIND, FORMALS, drapes, alterations repairs. 4-2402

FLOORING AND FLOOR SANDING

WESTERN FLOOR CO. 3-8918 3-5732 Complete floor service. S. Kinsey, Jr.

M & M FLOOR CO. LTD.—Floor laying, sanding, finishing. Free estimates. Phone 4-0403, 9-2053

V.I. HARDWOOD FLOOR CO. 2100 Douglas. Free estimates. 4-7314.

FLOOR POLISHING

ALL TYPES OF FLOORS EXpertly cleaned, waxed and polished by machines. Homes our specialty. Gregg's established 1920. 4-5023

FURNACES

INSTALLATIONS AND REPAIRS. S. J. Coles & Sons. 3-3303; evenings, 3-1369.

HAIRDRESSERS

ACT NOW FOR OUR ½ PRICE permanents. New Ray Beauty Shoppe, 833½ Fort. 4-3644.

KEY CUTTING

KEYS CUT, LOCKS, LAWN mowers, scissors sharpened. Price's Key Shop, 847 Fort. 4-6221.

LAWNS AND GARDENS

LET LOUIS READY YOUR LAWN mowers, and garden tools for spring. Keys cut, knives, scissors, skates sharpened. Pick up and delivery. Lou's Lawn Mower Service, 612 Cormorant Street. Phone 5-2714; evenings, 4-6476.

SCIENTIFIC PRUNING, SPRAYing of shade, fruit trees. Trees felled, chain saw, chemical spraying, brush grasses, weeds, moss. 2-1676 Charles A. Cowie 3-1668

GARDENS CLEANED, RENOVATED, rockwork, landscaping, etc. Barker 3-9134, after 5 2-8323

PRUNING, TEN YEARS OKANAgan experience. Free estimates 5-2540.

LANDSCAPING, ROCKWORK, lawns. Ken Vandervelde, 3-7573

PAINTERS AND DECORATORS

WEBB & SON
4-6827 — Paperhanging, painting. Quick, clean, reliable. First-class workmanship. Thirty years' experience Victoria. Terms if desired.

$10 UP ROOMS PAPERED, PAINTing, brush or spray; stucco waterproofed; free estimates. 2-3837 D. Smythe.

$6 CEILING PAPERED INCLUDES smart fashionable paper. Archer, 4-2328.

EXPERIENCED PAINTER WANTS jobs. Charges moderate, satisfaction guaranteed. Dennis, 2-6441.

GREGGS PAINT WASHING DEPT. Kitchens bathrooms, etc. 33 years' experience. Phone 4-5023 Estimates.

C. T. LONGMAN, DECORATOR, painting, spraying, paperhanging. Free Estimates. Phone 7-2813.

MAY I BE OF SERVICE TO YOU? TOMMY HARKER, 3-8773 Paperhanging specialist and painter

CLARK & PATTISON
Business 2-8413. Residence 4-0443

$10 AND UP — ROOMS PAINTED and papered. Quick service. 3-3775.

19 BUSINESS SERVICES

PHOTO ENGRAVING

PHOTO ENGRAVING
Half-tone Line and Color Engraving
Commercial Art
ISLAND ENGRAVERS
649 Pembroke, Just Below Douglas
Phone 3-8831

PLASTERERS

STUCCO PLASTERING AND stucco painting. J. Hamilton 3-3925

SMALE BROTHERS, PLASTER AND stucco. Estimates. 3-2182.

PLOWING, ROTO-VATING AND CULTIVATING

GENERAL TRACTOR WORK, free estimates. Carlson, 9-2043.

MacFARLANE TRACTOR 2-7808 Plowing, backfilling, post holes.

PLUMBING AND HEATING

C. J. McDOWELL
PLUMBING & HEATING LIMITED
WE SELL, WE INSTALL, WE SERVICE
1000 Douglas Street 3-4138

PITT & HOLT LTD.
Plumbing, heating, installations. Financed under home improvement plan. 602 Esquimalt Road. 3-7413

T. A. HARVEY LTD.
PLUMBING & HEATING
Repairs—Renewals—Prompt Service
2-8276

BALLAM & RAWLINGS
LIMITED
"RELIABLE PLUMBING"
2657 DOUGLAS 4-1641

PRIDHAM CO. LTD.
622A BROUGHTON 4-6843

A. S. BOWKER PLUMBING AND heating. Specializing in oil burner sales and service. 2-3642.

PAULIN'S PLUMBING & HEATING —Repairs, remodelling, installations. 1323 Government St. 4-1442

EMPIRE PLUMBING & HEATING Contracts. 3-9115 706 Kings Road.

ROOFING AND INSULATION

ALL KINDS OF HOME REPAIRS. Re-roofing, roof repairs. Gutters cleaned or renewed. Chimneys or fireplaces rebuilt. A good job at a fair price. Farwest Roofing Co. 8-2292 anytime.

VICTORIA ROOFING AND INSULATION COMPANY
848 FORT—2-2331
ROOFING - SIDING - INSULATION

INSULATION, ROOFING, SIDING
GUTTER REPAIRS
CAPITAL CITY ROOFING
1257 PANDORA 3-5911

GUTTER AND DOWNPIPE REPAIRED AND CLEANED
MODEL SHEET METAL
2010 DOUGLAS 3-3915

WASHING MACHINE SERVICE

ALL MAKES OF WASHERS REpaired. 816 Fort. Phone 4-3021.

HAROLD'S REPAIR SHOP Washing Machine Specialists. 2-3425.

WASHING MACHINES
REPAIRS TO ALL MAKES WITH FACTORY-TRAINED SERVICEMEN ONLY. FACTORY REPLACEMENT PARTS USED
McLENNAN, McFEELY & PRIOR
1400 GOVERNMENT STREET
Phone 4-1111 Service Department

20 PROFESSIONAL SERVICES

CHIROPRACTORS

JOHN M. STURDY
1123 Blanshard Street 3-5034
"Specific Chiropractor"
Neurocalometer

CONVALESCENT HOMES

THE PRIORY CONVALESCENT HOME AND HOSPITAL
Under the care of the Sisters of the Love of Jesus.
699 Island Highway, Langford
8-1522

MANOR PRIVATE HOSPITAL
338 Foul Bay Rd. 2-6522
Always excellent nursing services.

DR. FRANCIS' PRIVATE HOSpital. Graduate Nurse. Ganges 66 F.

ELECTROLYSIS

UNWANTED HAIR REMOVED PERmanently. Victoria Electrolysis Centre, 2-0614. 401 Campbell Building.

HOME FURNISHINGS

K. HINDSON, CUSTOM SLIPCOVER Drapery Shoppe, 2524 Estevan Ave. 4-5819. Fabulous collection of fabrics. Estimates.

PRIVATE DETECTIVES

FIRST AND FOREMOST IN INvestigations of all kinds.
NATIONAL INVESTIGATION AGENCY
No. 314—620 View Phone 4-2814

CONFIDENTIAL SERVICE
Research Service
650 Yates St 4-0360, 3-8323

PRIVATE INVESTIGATORS

R. J. ADRIAN AGENCY
218—745 Yates. 2-4512

21 PERSONAL

ANYONE KNOWING THE WHEREabout of Theordore Kiwitt or Joseph Riederer is requested to contact Box 423, Victoria Press or phone 4-9395.

ALCOHOLICS ANONYMOUS—CONfidential information for men and women 24-hour call service Phone 3-0415

21A BUSINESS PERSONALS

BIRKS
All jewellery and silverware, worn or damaged, is skilfully repaired or made over to your pleasure by BIRKS craftsmen.
One-year guarantee on watch repairs. Bring your diamond jewellery to us—we sell on consignment.
JEWELLERS — SILVERSMITHS
706 Yates Street Phone 2-4241

CONTRACT BRIDGE — ENGLISH lady, certificated teacher, member World Bridge Olympic Team, would like a few pupils. Beginners welcome. Moderate fees. 3-8319.

PERSIAN ARTS AND CRAFTS Ltd. Where east meets west. A miniature museum of European and Asiatic handwork. 907 Government St.

FOR VALENTINE'S DAY GIVE your portraits. Campbell Studio, 3-5934.

LADIES—YOUR HUSBAND'S SUIT can be remodelled to fit you! See Morisse, 2630 Douglas St. 3-2038.

24 MUSIC

LEARN TO PLAY PIANOS AND electric organs: Hammond, Baldwin, Minshall and Estey. Day and evening classes. Willis Organ and Piano Company, 2-4712. After 6 p.m., 5-1678.

PIANO CLASSES STARTING NOW at Fletcher Bros. studio, 2020 Douglas. Phone 3-0248 for appointment.

GORGENA MAY DICKASON
Teacher of piano and voice
Registered member B.C. G.O.M.T.
2862 Admirals 4-4307

VIOLIN TEACHER, GRADUATE, will give tuition at your home. $6 monthly. Violins loaned. Box 395, Victoria Press.

25 DANCING

ITS ALWAYS DANCE TIME AT The Barclays. Private and class lessons for adults and children. Call 5-1498 for appointment, or drop in at 647 Fort.

ACADEMY BALLROOM DANCING. Private lessons daily. Classes. Rates on application. 3-1643. 1012 Douglas.

27 FUEL

WHY SLAVE WITH WOOD? CLEAN Alberta sootless Diplomat nut. $13.75 ton. "Ideal for kitchen range."
RICHARD HALL & SONS
746 Fort St. Phone 4-1431

A REAL BARGAIN—2-FOOT MILL wood, 1½ cord, $8.75. Immediate delivery. Ronald Hopkins Fuel Co. Phone 2-0938. We sell good wood.

DRY CHOPPED WOOD DELIVered in Langford and Colwood. Also dry furnace wood. 3-1506.

27 FUEL

1-WEEK SPECIAL
GUARANTEED ALL FIR
2 cords of big wood $11
C.O.D. ORDERS ONLY
1 Cord Planer Ends..$7.00
IDEAL SAWDUST FUEL CO.
302 David St., Victoria
2-4622 2-2832

SOOKE DRYLAND FIR MILLWOOD
CITY DELIVERY
2 cords for $13.00
2½ cords for 15.00
EMPIRE FUEL LTD.
739 PANDORA AVE.
2-2424 Sooke 24-T

BUDGET SPECIAL
¼-Ton (Drumheller egg), and 2 Sacks Kindling—$7.00 Delivered
¼-Ton (Flamex Briquettes) and 2 Sacks Kindling—$8.00 Delivered
Coal — Firelogs
HARKNETT FUEL LTD.
737 PANDORA AVE. 4-2647

DRYLAND FIR
NO. 1 BLOCK AND SLABS IN 12" LENGTHS. VERY CLEAN. EXCELLENT FOR FURNACE OR KITCHEN.
1 CORD $7.00
2 CORDS $13.00
O.K. FUEL
760 TOPAZ 4-2452

WOOD
Dryland Douglas Fir Wood. Thick bark slabs mixed with inside blocks. No rubbish, 2 cords for $12.00. Beware of peddlers.
Island Fuel Supply Co.
2-3834 2-1973

WOOD - WOOD - WOOD
No. 1 fir heavy slab and block. Good for furnace or kitchen. 2½ cords $13.00
VICTORIA DOUGLAS FUEL
1316 Government Street 4-6568

2½ Units Fir Sawdust by Blower, $25.00. Langford Fuel, 3-5910.

DRYLAND FIR WOOD
Inside fir blocks and thick bark slabs in 12" lengths. Very clean.
2 cords $12.60
Note: This wood is guaranteed 100% fir and is dry enough for immediate use. For prompt and reliable service phone
SOOKE DRY WOOD
2-2211

DIPLOMAT LUMP COAL, $17.50. Cameron Active Fuels Ltd., 3-3121. 723 Cormorant 3-5343.

IMMEDIATE DELIVERY
12" dryland fir, hand-cut, 2 cords $15
C. Ellis 2-4996

SEMI-DRY PLANER ENDS AND all coals. Cameron Active Fuels Ltd. 3-3121. 723 Cormorant. 3-5343.

KITCHEN WOOD, '1' LENGTH, and 2' wood. Heavy slab, 12" short cut. 4-5723 or 4-1645.

RONALD HOPKINS FUELS GOOD coal, Presto-o-logs. 2-0938. Delivered.

FOUR FT. BONE DRY WOOD, 140 cords. What offers 4-5723 or 4-1645

KILN-DRY KINDLING WOOD. 7-1784.

28 A BUILDING SUPPLIES

DOMAN'S
BETTER BUYS
IN BETTER LUMBER
ANOTHER LARGE LOAD OF THE POPULAR 6-FT. LENGTHS.
See Our Handyman's Lumber Purchase
10 2x4 6 foots
4 2x3 6 foots
4 2x2 6 foots
3 2x6 6 foots
3 2x8 6 foots
All for Only $5.00
DOMAN'S LUMBER
Your Satisfaction Is Our Job
102 Esquimalt Road
AT POINT ELLICE BRIDGE
Your Lumber Number
5-2409

SPECIAL ROAD GRAVEL FOR driveways and fill, 4 yds. only $8; also sand and gravel for cement. Clay and dirt removed. Loading, backfilling and levelling. Cheapest prices. Prompt service. O.K. Building 760 Topaz. Day phone 4-2452; night, 4-3457.

SALE OF ASPHALT SHINGLES. 25% discount off regular prices, broken lines and discontinued colors. Also, soiled asbestos wall, siding ½ price. Call at 1005 View Street. Phone 2-4432 or 5-2172.

G.E. TEXTOLITE PLASTIC COUNter and wall surfacing. Exclusive designs, over 70 patterns and colors to choose from. Victoria Builders & Contractors Supplies Ltd. 5-2496.

28 A BUILDING SUPPLIES

MOORE-WHITTINGTON LUMBER CO. LTD.
BUILDERS LOOK!
30-Day Introductory Offer
1000 DOORS
Rotary Cut Philippine Mahogany — two sides
$6.95 EACH
SIZES—
2'0"x6'6"x1⅜"
2'4"x6'6"x1⅜"
2'6"x6'6"x1⅜"
2'8"x6'6"x1⅜"
HARDWARE
3½x3½ Brass Butts 73c pr.
Weslock Brass Latch Sets $2.52
Lock Sets $5.86
Bath Sets $3..7
JUST AN IDEA OF THE SPECIALS OFFERED AT
The Moore-Whittington Lumber Co. Ltd.
Turn West at the Roundabout
Two Blocks Down Hillside
2614 BRIDGE STREET 3-7108

BUILDERS SASH & DOOR
MAHOGANY PLYWOOD DOORS
Check these features:
(1) Strongly made all wooden core
(2) Choice Philippine mahogany both sides
(3) Precision sizes for easier fitting
(4) Your choice of sizes
2-0x6-6x1⅜
2-4x6-6x1⅜
2-6x6-6x1⅜
2-8x6-6x1⅜
Only $6.95
Other sizes also available.
BUILDERS' HARDWARE
3½"x3½" brass butts. Pair 65c
Glass knob latch sets. Each 1.95
Weiser latch sets. Each $3.35
⅜" offset cabinet hinges, Pair, 25c
For all your needs in wood or steel Sash, Frames, Millwork, Etc.
Call
BUILDERS SASH AND DOOR LTD.
350 Garbally Rd. 2-3173
Open Saturdays 'til 12.30

GAIN EXTRA WALL AND FLOOR SPACE WITH
PELLA
Wood Folding Doors
AVAILABLE IN OAK, BIRCH AND MAHOGANY AND WHITE PINE
B. T. LEIGH
Venetian Blinds Metal Weatherstrips
738 Newport Avenue 3-9688

FENCING FOR LESS
Plywoo Projects and Plans
50 ft. of fencing and nails at $18.50
12x20 garage complete $146.50
Saanich Lumber Yards
OPEN ALL DAY SATURDAY
"From Producer to You"
4041 Douglas St 3-3038; eves 4-3508

FOR SALE—ONE TRANSFERABLE 30 amps three-wire construction saw service, $20; one construction cast iron stove, $5. Call 1741 Feltham Road. Phone 7-2051.

SALE LINO TILE, 11c EACH. Good choice of colors. Victoria Roofing and Insulation Co. 848 Fort Street. 2-2331.

GRAVEL FOR DRIVEWAYS, CONcrete fill, rock, etc., immediate delivery. 9-1750.

NAVYJACK CEMENT GRAVEL, $2.25 yard; road, $1.75. 4-6090, 4-1432.

BRIDGE LESSON

By Oswald Jacoby

The key manoeuvre in today's hand is known as an "avoidance" play. The idea is to keep the dangerous hand out of the lead.

When West opened the seven of spades, East put up the ten, and South won with the queen. It was now clear that South was in no danger if he lost the lead to West, since another spade lead from West could do no harm. The contract would be defeated, however, if East gained the lead, since a spade from this direction would allow West to set the contract with the rest of the spade suit.

NORTH 23
♠ 6 2
♥ 8 3
♦ K J 9 8 7 6
♣ K Q 2

WEST
♠ A J 9 7 4
♥ K J 10 5
♦ 10 3
♣ 8 6

EAST
♠ 10 8 3
♥ 9 7 6
♦ Q 4 2
♣ J 10 9 4

SOUTH (D)
♠ K Q 5
♥ A Q 4 2
♦ A 5
♣ A 7 5 3

North-South vul.

South	West	North	East
1 ♣	1 ♠	2 ♦	Pass
2 N.T.	Pass	3 ♣	Pass
3 N.T.	Pass	Pass	Pass

Opening lead—♠ 7

South saw that the bulk of the tricks for his contract would have to come from dummy's long diamond suit. He saw also that the suit had to be developed in such a way as to keep East out of the lead.

The problem was solved in a very straightforward manner. At the second trick South led a club to dummy's king. He next returned a low diamond from dummy and let this ride as a finesse through East. West was able to win this trick with the ten of diamonds but could do no further damage to the contract.

When South regained the lead he could cash the ace of diamonds, enter dummy with the queen of clubs, and take the rest of the diamonds to make his contract with an overtrick.

There would be a very different story to tell if South developed diamonds in the "normal" way by taking the ace of diamonds and then finessing dummy's jack. East would win with the queen of diamonds and return a spade, whereupon West would take four spade tricks to set the contract two tricks.

SURPLUS ITEMS AROUND YOUR HOME CAN PROVIDE SURPLUS HOUSEHOLD CASH. TRY A FOR SALE AD NOW

T.V. with Lee

MONTGOMERY PRESENTS 'AFTERMATH' AT 9.30 ON C-4

THIS WEEK'S HIGHLIGHTS — Tuesday: Will Junior's papa allow him to advance to a higher plateau on **Channel 11** and **12's** $64,000 Question? Dial in at **7.**

At **7.30 Channels 11 and 12** will present GM Motorama 1956, an automobile-utility show at the Waldorf-Astoria Hotel, New York. Present at the show will be John Daly, Dave Garroway, Arlene Francis and others.

At **8 Channel 4** Martha Raye guests Gordon MacRae, Rocky Graziano and others.

At **9.30 Channel 4** will present a replay of the magnificent newsreel documentary, the hour-long "Nightmare in Red." This should be on your "must" list.

Wednesday—Boxing: Joey Giambra is slated to fight Al Andrews in a 10-round match at Norfolk, Va. on **Channel 5 at 7.**

At **7 Channel 11** will present 20th Century-Fox's "One Life," starring Nina Foch, Dane Clark and Audrey Totter. A college professor's wife, feeling life dull, looks for romance.

At **9 Channel 4** presents Kraft Theatre's "Home is the Hero," with Brian Donlevy in the starring role. A man has spent five years in jail for manslaughter.

At **11.10 Channel 5** presents the Italian movie "Alina," which gives everyone a chance to see Gina Lollobrigida.

Thursday—At **8.30** on **Channel 11** Climax stars James Dunn, Bobby Driscoll and Victor Jory in "The Secret of River Lane," about a mysterious shooting and a boy's reputation.

Friday—At **7 Channel 4** presents the fight between Willie Pastrano and Chuck Speiser in a 10-round match at Miami Beach. Pastrano is rated 6th among the heavies while Speiser holds down the 5th slot among the light-heavies.

For the Ladies

Here are **Channel 5's** Afternoon Film Festival movies for the week. They are shown daily between **12.30** and **2.** All are English.

Tuesday: "Traveler's Joy," a woman and her ex-husband become stranded in Stockholm and try to work out the trouble between them.

Wednesday: "Marry Me." This is a "quartet" of love stories, starring Derek Bond, Susan Shaw, David Tomlinson, Carol Marsh and Pat Holt.

Thursday: "The Spider and the Fly," a pre-First World War spy story with its setting in Paris.

Friday: "The Cruel Sea," one of 1953's top movies; with Jack Hawkins.

Kiddies' Korner

5.00: Long John Silver, **Channel 2;** Pinkey Lee, **4;** Mickey Mouse Club, **5;** Cartoon Special, **11;** Western movie, **12;** Wally's Hi-Jinks, **13.**

5.30: Howdy Doody, **Channels 2 and 4.**

6.00: Soldiers of Fortune, **Channel 5;** Cartoon Theatre, **12.**

6.30: Robin Hood, **Channel 11.**

7.00: Ramar of the Jungle, **13.**

7.30: Superman, **Channel 12.**

Sport

8.00: Channel 12: Hollywood wrestling.
Channel 13: Junior boxing.

8.30: Channel 13: Seattle wrestling.

9.45: Channel 13: Eddie Dorohoy Show.

10.00: Channel 13: Huntington's Sports Desk.

11.45: Channel 13: Greatest Fights of the Century.

Headliners

7.00

Channel 4: Ken Murray reviews highlights of 1929.

Channel 5: In Judge Roy Bean three pretend to be newspaper men and try to extort blackmail from a rancher who believes he killed a man many years before.

Channel 11: Studio One's play is about a famous TV actor who is threatened by a scandal sheet. He decides to fight the impending expose. Mercedes McCambridge and Sheppard Strudwick star.

8.00

Channel 4: Sid Caesar is a German professor in "An Act of Magic." He also does one of his funny Commuters skits with Nanette Fabray and the boys. An older Caesar show can be seen on Channel 2.

Channel 5: TV Reader's Digest presents "A Bell for Okinawa." A doctor dreams of sending a bell to an Okinawa leper colony.

Channel 11: When Jack Benny calls on George Burns and Gracie Allen he finds their home in an uproar. In fact it's a mess.

8.30

Channel 5: Soprano Dorothy Warenskjold is soloist with the Firestone Concert orchestra. Howard Barlow will conduct.

9.00

Channel 4: Medic shows the collapse of a judge and what happens when the diagnosis is pancreatic tumor. An older Medic is shown on Channel 2.

Channels 11 and 12: Lucy thinks of her trip to Europe as a second honeymoon. But she is deserted by her husband.

9.30

Channel 4: Robert Montgomery presents "Aftermath," about a young lawyer whose friend was executed for a murder and can't relax until he makes certain that he was the actual murderer.

Channel 5: Medical Horizons shows what happens to an accident victim after he is picked up by an ambulance and taken to hospital.

Channel 11: In December Bride Lily makes a deal with Rudy Vallee. If Lily gives him back one of his prized records he must appear in aid of her charity drive.

Channel 12: Mr. District Attorney probes a prison riot.

10.00

Channel 2: Studio One shows "The Talented Mr. Ripley," about an actor who visits a painter friend in Italy not for friendship's sake but for murder.

Theatre

TONIGHT'S MOVIES

6.15: Channel 12: Albert Dekker stars in "The French Key," about a private eye who finds a body in his room.

10.30: Channel 12: Franchot Tone is slated to star as a private detective in "I Love Trouble." He's hired to trail a politician's wife.

Channel 13: Buster Crabbe is seen in "The Contender," about a man who becomes a prize fighter in order to pay for his son's education.

10.35: Channel 4: William Eythe and Stanley Holloway star in "Meet Me at Dawn."

10.45: Channel 11: "Larceny in Her Heart" is about a woman who falls dead but whose corpse disappears. Cheryl Walker and Hugh Beaumont star.

11.00: Channel 2: No title.

1.30: Channel 13: Swing Shifter: Jerry Colona in "Kentucky Jubilee."

Tonight's Programs

ALL TIMES ARE LOCAL — CHANNELS RESERVE RIGHT TO MAKE LAST-MINUTE CHANGES

	CBUT Vancouver Channel 2	KOMO-TV Seattle Channel 4	KING-TV Seattle Channel 5		KTNT-TV Tacoma Channel 11	KVOS-TV Bellingham Channel 12	KTVW-TV Tacoma Channel 13
6.00				6.00			
6.15	Guy Lombardo	My Little Margie	Soldiers of Fortune	6.15	Cartoon Special	Cartoons	The Ruggles
6.30	Guy Lombardo	My Little Margie	Early Edition	6.30	Doug Edwards	Family Theatre	The Ruggles
6.45	To Be Announced	Deadline	Early Edition	6.45	Robin Hood	Family Theatre	The Erwins
	CBC News	Deadline			Robin Hood	Family Theatre	The Erwins
7.00				7.00			
7.15	Almanac	Ken Murray	Judge Roy	7.15	Studio One	Family Theatre	Ramar of the
7.30	Almanac	Show	Bean	7.30	Studio One	Family Theatre	Jungle
7.45	Assignment Safety	Tony Martin News Caravan	Stage 5 Stage 5	7.45	Studio One	Superman	Foreign Intrigue
					Studio One	Superman	Foreign Intrigue
8.00				8.00			
8.15	Caesar's Hour	Caesar's Hour	TV Reader's	8.15	Burns and Allen	Wrestling	Boxing—Kids
8.30	Caesar's Hour	Caesar's Hour	Digest	8.30	Burns and Allen	Wrestling	Boxing—Kids
8.45	Caesar's Hour	Caesar's Hour	Firestone	8.45	Talent Scouts	Wrestling	Wrestling
	Caesar's Hour	Caesar's Hour	Firestone		Talent Scouts	Wrestling	Wrestling
9.00				9.00			
9.15	Medic	Medic	What's the Story	9.15	I Love Lucy	I Love Lucy	Wrestling
9.30	Medic	Medic	What's the Story	9.30	I Love Lucy	I Love Lucy	Wrestling
9.45	Denny Vaughan	Montgomery	Medical	9.45	December Bride	Mr. DA	Wrestling
	Denny Vaughan	Presents	Horizons		December Bride	Mr. DA	Eddie Dorohoy
10.00				10.00			
10.15	Studio One	Montgomery	Ethel and Albert	10.15	I Led 3 Lives	Highway Patrol	Sports Desk
10.30	Studio One	Presents	Ethel and Albert	10.30	I Led 3 Lives	Highway Patrol	Sports Desk
10.45	Studio One	Movie:	World Today	10.45	News	Candlelight	Theatre 13
		"Meet Me at	Follow That Man		Movie:	Theatre	"The Contender"
11.00				11.00			
11.15	Movie	Dawn"	Follow That Man	11.15	"Larceny in Her	Candlelight	"The Contender"
11.30	Movie	with	The Hunter	11.30	Heart"	Theatre	"The Contender"
11.45	Movie	William Eythe	The Hunter	11.45	With Cheryl	Candlelight	"The Contender"
		Stanley Holloway	Nightcap Final		Walker	Theatre	Greatest Fights
12.00	Movie			12.00			
12.15	Movie	News		12.15	News	News	The Erwins
12.30	CBC News:			12.30			The Erwins
12.45	Weather			12.45			Ramar of the Jungle
	CBUT Vancouver Channel 2	KOMO-TV Seattle Channel 4	KING-TV Seattle Channel 5		KTNT-TV Tacoma Channel 11	KVOS-TV Bellingham Channel 12	KTVW-TV Tacoma Channel 13

Early Tuesday Programs

9.00		Tennessee Ernie	Cartoon Festival	9.00	Valiant Lady		
9.15		Tennessee Ernie	Cartoon Festival	9.15	Love of Life		
9.30		Feather Your	Telescope	9.30	Search Tomorrow		
9.45		Nest	Telescope	9.45	Guiding Light		
10.00		Ding Dong School	Telescope	10.00	Jack Parr		
10.15		Ding Dong School	Telescope	10.15	Jack Parr		
10.30		Ernie Kovac Show	Morning Movie	10.30	Love Story		
10.45		Ernie Kovac Show	Morning Movie	10.45	Love Story		
11.00	Test Pattern	Home	Morning Movie	11.00	Robert Q. Lewis		
11.15	Test Pattern	Home	Morning Movie	11.15	Robert Q. Lewis		
11.30	Test Pattern	Home	Com. Workshop	11.30	House Party		
11.45	Test Pattern	Home	Com. Workshop	11.45	House Party		
12.00	Test Pattern	NBC Matinee	Wunda Wunda	12.00	Big Payoff		
12.15	Test Pattern	NBC Matinee	Wunda Wunda	12.15	Big Payoff		
12.30	Test Pattern	NBC Matinee	Film Festival	12.30	Bob Crosby		
12.45	Test Pattern	(Color)	Film Festival	12.45	Bob Crosby		
1.00	Test Pattern	Date With Life	Film Festival	1.00	Brighter Day	Test Pattern	
1.15	Test Pattern	Modern Romance	Film Festival	1.15	Secret Storm	Test Pattern	
1.30	Test Pattern	Queen for a Day	Film Festival	1.30	On Your	Test Pattern	
1.45	Test Pattern	Queen for a Day	Film Festival	1.45	Account	Matinee	
2.00	Test Pattern	Cookbook Quiz	King's Queen	2.00	Hollywood Baksig	Matinee	Club Matinee with
2.15	Test Pattern	Cookbook Quiz	King's Queen	2.15	Cartoon Carnival	Matinee	Barbara O'Brien
2.30	Matinee	Movietime	King's Kamera	2.30	Home Show	Matinee	Club Matinee with
2.45	Matinee	Movietime	King's Kamera	2.45	Home Show	Matinee	Barbara O'Brien
3.00	Matinee	Movietime	I Married Joan	3.00	Gary Moore	Matinee	Club Matinee
3.15	Matinee	Movietime	I Married Joan	3.15	Gary Moore	Matinee	(with Barbara
3.30	Intermezzo	Movietime	King's Kamera	3.30	Arthur Godfrey	Variety	O'Brien)
3.45	Intermezzo	Mother Goose	King's Kamera	3.45	Arthur Godfrey	Playhouse	Club Matinee
4.00	Open House	Cliff Carl	Stan Boreson	4.00	Arthur Godfrey	Variety Playhouse	Club Matinee
4.15	Open House	Cliff Carl	Stan Boreson	4.15	Arthur Godfrey	Variety Playhouse	Club Matinee
4.30	Magic of Music	Cliff Carl	Sheriff Tex	4.30	Strike It Rich	Variety Playhouse	Club Matinee
4.45	Magic of Music	Secret Tower	Sheriff Tex	4.45	Strike It Rich	Love of Life	Club Matinee
5.00	Jungle Jim	Pinky Lee	Mickey Mouse	5.00	Cartoon Special	Western Theatre	Wally's Hi-Jinks
5.15	Jungle Jim	Pinky Lee	Club	5.15	Cartoon Special	Western Theatre	Wally's Hi-Jinks
5.30	Howdy Doody	Howdy Doody	Mickey Mouse	5.30	Cartoon Special	Western Theatre	Wally's Hi-Jinks
5.45	Howdy Doody	Howdy Doody	Club	5.45	Cartoon Special	Western Theatre	Wally's Hi-Jinks
	CBUT Vancouver Channel 2	KOMO-TV Seattle Channel 4	KING-TV Seattle Channel 5		KTNT-TV Tacoma Channel 11	KVOS-TV Bellingham Channel 12	KTVW-TV Tacoma Channel 13

28 A BUILDING SUPPLIES

STEWART & HUDSON LTD.
MEMBER RETAIL LUMBERMEN'S ASSOCIATION

IT'S EASY FOR YOU

To shop at Stewart & Hudson's large retail yard. There's no mystery or difficulties with lumber and building materials.

We tell you in advance what materials for your job will cost. You can buy small quantities of lumber for personal use—less than carton lots in wallboard, hardware, etc.

Our trained, experienced staff are ready to help you—show you the short cuts—recommend savings on substitute quality products.

There's convenient revolving credit for you, for the Handyman who's remodelling and doesn't quite know what the job will entail—enables you to charge six times your monthly payment. For instance: If you can pay $25 monthly, you can have $150 of materials at any time.

Look at Good Buys

1x8 clear bevelled cedar siding, shorts all bundles.
Per 100 ft. $2.50
Lots of 1,000 ft. only $19.50

1½x8 thick rugged forest siding shorts. Can be nailed right on studs. All bundled.
Per 100 ft. $2.50
Lots of 1,000 ft. only $19.50

1x8 common cedar panelling—knotty effect—good lengths—bone dry—ideal for rumpus rooms, summer cottages, etc. Per 100-ft. lots $8
Lots of 1,000 ft. or more only $75

Plywood Cutting Bargains

8"x48"x¼" end cuts, each 15c
20"x48"x¼" end cuts, each 35c
20"x48"x½" end cuts, each 50c
48"x72"x¼" full panels, each $2.60
43"x93"x¼" full panels, each $2.75
44"x93"x⅜" full panels, each $2.85
26"x73½"x¾" full panels, G2S, each $3.25
48"x93"x¾" full panels, unsanded sheathing with shiplap edge. Per sheet $4.95

Yes, We Have Doors on Special Too

Rich distinctive mahogany-faced doors—and with extra-strong cross-grid wood cores:
2/0 x 6/6 x 1⅜ 2/4 x 6/6 x 1⅜
2/6 x 6/6 x 1⅜ 2/8 x 6/6 x 1⅜
One low price $6.95

Low Cost Counter Top Sandran

Plastic top—lino-type counter topping—your choice of 10 colors and styles—36" wide. Per square foot only 25c
Lino Tile Special—9"x9" Williams Brand. Limited time only. each 12c

Oak Flooring

No. 2 shorts, No. 1 shorts, No. 1 Grade Quality Bruce Brand from the hardwood belt of southern U.S. Long lengths end matched.

A Complete Service

Wallboards — drain tile—roofings—sash and doors—shingles—hardware—paints — power tools—Vancouver Island agents for DeWalt all-purpose saw power shop ¾-h.p. and 1½-h.p. from $319 . . . Budget terms, to home owners—remodel—add a room—enclose porch—new plumbing—electrical work—do the work now—pay later on easy monthly payments.

STEWART & HUDSON LTD.
405 GORGE ROAD
2-2171 2-2172 2-2612
OPEN ALL DAY SATURDAY
LOTS OF FREE PARKING

SIDNEY LUMBER
2 FOR 1 SPECIAL
ROCK SPAR VARNISH
A pale, heavy-bodied varnish suitable for any interior finishing such as floors, woodwork, furniture.
Gallons - 2 for $10.66
Quarts - 2 for 3.31
Half Pints - 2 for 1.06
Everything to Build Anything
SIDNEY LUMBER Limited
2333 Government Street
Phone 2-5187, 2-5188

R. A. GREEN LUMBER CO. LTD
2891 Douglas St. 4-7614

FLOORING SPECIAL
This is ½"x4" Clear Kiln Dry Fir, long lengths, at per 100 sq. ft. $7.50
1x6 and 1x8, all 6' and 8' long. Bundled, can be used for outside work. This is not K.D. Per 100 sq. ft. $6.50

PINE PANELLING, ALL 1"x6" WIDE
Also in Yellow Cedar, well manufactured. Will make beautiful finish for den, game room or wherever a wood finish is desired. Per 100 sq. ft. $17.50

SERVICE—TERMS—QUALITY

SUPER BARGAIN
DUROID NO. 1
HEXAGON SHINGLES
$7.95 SQUARE
FOREST GREEN, TOY RED, BLACK
Plus a Full Line of Materials to Repair or Build Your Home at the
LANGFORD BUILDING SUPPLY, 8-1724

PLASTERERS AND CEMENT FINISHERS
Just arrived the latest in Goldblatt Trowels of every size and shape and for every purpose. We have tools for Dry Wall type application. Tools for tile setting, four-foot brick levels, six-foot featheredges and a good selection of Darbies and Floats.
ISLAND BUILDING SUPPLY COMPANY
876 Gorge Road East. Phone 2-8178
(Opposite B.C. Electric Bus Depot)

28 A BUILDING SUPPLIES

PLYWOOD SPECIAL
8"x48"—¼" sanded 12c
24"x25"—¼" sanded 20c
24"x48"—¼" sanded 40c
6"x96"—⅜" unsanded 20c
6"x96"—⅜" unsanded 36c
20"x22"—¾" unsanded 45c
24"x30"—¾" unsanded 60c
22"x47"—¾" unsanded 85c
25"x33"—¾" unsanded 70c
35"x64"—¾" unsanded $1.80
20"x75"—¾" unsanded $1.45
35"x75"—¾" unsanded $2.15

VICTORIA RETAIL LUMBER YARD LIMITED
1901 Government 2-2139

"FOREST" CEDAR SIDING
Combined beauty, strength and economy. It offers ease of application and a choice of finish.
NOW MADE IN VICTORIA BY
BRITISH COLUMBIA FOREST PRODUCTS LTD.
Phone 2-7221
371 GORGE ROAD E.

WE HAVE WHAT YOU NEED!
For that major project or minor repair around the home.
Lumber, panelling, plywoods, counter tops, metal trim, everything you need in builders' supply and hardware, paints and varnishes.
SHAWNIGAN LUMBER YARDS
2000 GOVERNMENT ST. 2-7261

DRYSDALE'S
ZONOLITE INSULATION
$1.50 Per Sack
Covers 25 square feet two inches thick.
DRYSDALE SASH & DOOR CO. LTD.
1720 COOK ST. 4-4413

INSULATION
JOHNS-MANVILLE "ROCKWOOL"
Supplies and Installation
Parker, Johnston Ltd.
1314 BROAD ST 2-9181

LUMBER SPECIALS
100,000 board feet of lumber must be sold. Cash discounts on all prepaid orders.
SUPERIOR GRADE SPECIALS
Priced per Thousand Board Feet
1x6" Tongue and Groove, random lengths $34.00
2x4" S4S, eight-foot studs $40.00
2x4" S4S, random lengths $40.00
1x8" Shiplap, random lengths, $40.00
6' 2x4 S4S each 20c
6' 1x2" S4S each 5c
6' 1x3" S4S each 7½c
6' 1x4" S4S each 10c
6' 1x6" S4S each 13c
6' 1x6" Tongue and Groove, each 15c
4x4" Cedar per lineal ft. 13c
5x5" Cedar per lineal ft. 21c
6x6" Cedar per lineal ft. 31c
We can supply top grades of Douglas fir framing materials at lowest prices in town: 2x2" 2x3" 2x4" 2x6" 2x8" 2x10" 2x12" 4x4" 6x6" posts and 6x8" beams rough, dressed on four sides or two edges 1x6" 1x8" or 1x10" Shiplap.
Prompt and courteous service. Satisfaction guaranteed. Open Monday to Saturday, including Wednesday 8 a.m. to 5 p.m.
It Pays to Pay Cash at
ATOM LUMBER COMPANY LTD.
210 Johnson St. W 2-6621 2-2249
Evening 2-4032
We are located just east of Victoria West Park and right across from the E. & N. Roundhouse.

28 B CLOTHING, FURS SHOES, ETC.

THREE - QUARTER BED, COMPLETE, $20; child's crib, $7.50; table model ironer, $50. 9-2865.

SPECIAL LOW PRICES
Lady's coats and dresses. Jane's Place, 1819 Douglas. 3-7034.

28 D FURNITURE

REAL TRADE-IN BARGAINS
Occasional Chair $10.50
Walnut Library Table $12.50
Walnut Coffee Table $8.50
Odd Chesterfield Chair $22.50
Walnut Bookcase, glass front $24.50
9x12 Grey Wilton Rug $39.50
Refrigerator, 9 cubic feet $69.50
4' 6" Steel Bed, complete spring-filled mattress $29.50
2-piece Chesterfield Suites, from $18.50
VOGUE FURNITURE
Out of the High Rent District to Save You Money
Phone 4-3111
860 Yates near Quadra

JANUARY CLEARANCE OF USED FURNITURE
Two-piece chesterfield bed $69.50
Two-piece modern chesterfield suite, beige frieze cover $79.50
Corner chair to match (red) $39.50
Vilas maple bed with spring and Beautyrest mattress $75
Oriental rug 4'x6' $25
Indian rug, 4'x7' $20
Wilton Rug 9x10'6" $45
Solid mahogany tilt top table, $18.95
Two youth beds with spring, 3' each $15
One full panel steel bed, 4'6", $17.50
HOME FURNITURE
825 Fort Street 2-5138

BROADLOOM
Wool Wilton Hard Twist in 9 and 12 foot widths, 8 colors.
ONLY $7.95 SQ. YD.
HUMBER'S
"Warehouse to Your House"
531 BASTION ST. 3-2111

Three-piece green velour chesterfield suite $62.50
Servis washing machine, like new $97.50
Wing chair $29.50
Six-piece walnut dinette suite with combination buffet-china cabinet $99.50
Royal electric floor polisher $26.50
HOLLAND BROS. & CO.
824 Fort Street 3-0913

STANDARD FURNITURE
VIEW ST. SPECIALS
Cedar Chest, walnut finish. Reg. $69 $49.00
Light Oak Coffee Table. Reg. $34.50 19.90
STANDARD FURNITURE
VIEW STREET
BARGAIN BASEMENT
Downstairs in Scollard Bldg.
View Street, just up from Douglas

SPECIAL CLEARANCE
Five - piece walnut bedroom suite $90
Six-piece walnut dinette suite, $59
Walnut China cabinet $27
Converto and chair $19
Rangette, good working order, $27
PANDORA USED FURNITURE
1050 Pandora (near Cook) 3-6319

SPECIAL
Offer good till January 31, three-piece chesterfield cleaned-demothed in your home for only $10. Work guaranteed. Call Ambassador Home Service, 2-5532

YOU'LL BE AMAZED HOW MUCH you can save on the cost of a new chesterfield by letting our experts reupholster and modernize your present one. Hagel's Chesterfield House, 536 Johnson 4-3042.

MAYNARD & SONS AUCTIONEERS AND APPRAISERS
Contact us before selling
733 Johnson Phone 4-5921

28 D FURNITURE
YOUR MATTRESS REBUILT LIKE new at a genuine saving. Upholstery repairs. Box springs and couches rebuilt. Atlas Mattress Shop, 2714 Quadra at Hillside. 4-4925.

KILSHAWS AUCTIONEERS
WE BUY — WE SELL
WE APPRAISE
4-6441

VOGUE FURNITURE
GOOD USED FURNITURE BARGAINS
860 YATES PHONE 4-3111

28E MUSICAL INSTRUMENTS

Western Music Co. Ltd.
Exclusive Distributors for
Conn Instruments
"Choice of the Artists"
735 View St. Phone 2-1811

HOHNER PIANO ACCORDIONS, DE luxe, 120 bass with couplers, brand new models, for men and lighter types for women. Values up to $235, on sale at $169.50. Terms, $10 month. 3-0248.

28E MUSICAL INSTRUMENTS
HEINTZMAN & NORDHEIMER pianos, new and used, for sale or rent. Showroom at 2020 Douglas. By appointment. 3-0248. Exclusive agents, Fletcher Bros. Ltd., (Walter Fletcher).

GETZEN TRUMPET, STERLING silver bell, nickel silver mounts, gold lacquer body, with case, $215. Terms. Ward's Music Ltd., 1320 Broad St. Phone 2-8146.

OLDS AMBASSADOR TRUMPET, gold lacquer, nickel silver trim, complete with case, $142.50. Terms. Ward's Music Ltd., 1320 Broad St. Phone 2-8146.

GIVE YOUR CHILD A MUSICAL aptitude test. One free piano lesson without obligation by a qualified teacher at our studio. Phone for an appointment. 3-0248.

BOOSEY AND HAWKES B FLAT clarinet. Fairly new and good condition. Priced for quick sale at $65 or nearest offer. 4-3914.

BALDWIN UPRIGHT AND GRAND pianos. Baldwin organs for sale or rent. Willis Organ and Piano Co., 600 Courtney. 2-4712.

28E MUSICAL INSTRUMENTS
PROFESSIONAL INSTRUCTION ON TRUMPET
BERNIE PORTER MUSIC STUDIO
PHONE 2-9541

SAVE $400 ON A USED MASON & Risch spinet piano, like new and guaranteed. For rent with money applied if purchased. 3-0248.

ELECTRIC PLAYER PIANO IN EXcellent condition with 40 good rolls, $260. 2-4712, 9-5 p.m.

WANTED — GOOD PIANO, WILL trade new 21" television. 2-4712, 9 to 5 p.m.

WANTED — PLAYER PIANO IN good condition. Must be good make, preferably Heintzman. 3-0248.

GUARANTEED MUSICAL INSTRUment repairs. Ward's Music Ltd., 1320 Broad Street. 2-8146.

RCA VICTOR TELEVISION WILL exchange for good used piano. 3-0248.

NEW AND USED PIANOS. REX School of Popular Music, 739 View St. 4-5031.

WANTED TO BUY—HEINTZMAN, Norheimer or Mason-Risch piano. Phone 3-0248.

28E MUSICAL INSTRUMENTS
SMALL WILLIS PIANO AND bench, highly polished, like new. Rent to purchaser. 3-0248.

BALDWIN SPINET PIANO, EXcellent condition. Used one year. $650 cash. 5-1027.

120 BASS TITANO PIANO ACcordion, like new, $175. Evenings, 4-2003.

CELLO, GOOD TONE, FINE OLD instrument. Make offer. 2-7495.

WANTED — GOOD USED PIANO. 4-1236.

OLD COUNTRY PIANO; GOOD tone; $185 4-0407.

PIANO BENCH, NEW. 4-4098. 2985 Admirals Road.

WILL PAY CASH FOR SMALL piano, not over $200. 3-0248

12 24 48 120-BASS ACCORDIONS; trumpets. Island Trading. 4-5354.

SELLING YOUR HOBBY?
Knitwear, ships, stamps, leather work, bedspreads, anything you'd like to sell goes fast through Classified Ads, Telephone 3-4111.

28F TELEVISION and SALES and SERVICE RADIO

GET ALL 3 AT KING TV
Corner Johnson and Blanshard
1. SALES
MOTOROLA ELECTROHOME
Quality TV
SYLVANIA
With Halo Light
Liberal Trade-In Allowances
2. SERVICE
From Victoria's Finest Service Dept. for Television, Auto Radios, and Home Radios
3. ANTENNAS
Complete stock of Sims and Channel Master Antennas. Parts for the do-it-yourself man or our fully-qualified crew will do the job for you.
Terms available on Antenna Installation
Our technicians are holders of R.E.T.A. certificates
Phone 4-9913
B.C. Largest Auto Radio Dealer

CASH AND CARRY T.V. SERVICE
You save on labor because you don't pay for technician's travelling time or for vehicle overhead.
Speedier drive-in service by Victoria's Leading Commercial and Manufacturer's Service Depot
TELE TECH SERVICES LTD.
922 MEARES 4-7512
(Behind W. R. Menzies)
RETA Members
Chamber of Commerce

NEW FOR '56
SYLVANIA TV
with HALO Light
(A soft frame of light around the TV picture)
Console and Table Models
MAIS
For Free Demonstration please phone 2-4131, 2-8790. We service what we sell.

Better TV Reception
Can Be Yours—Install
CHANNEL MASTERS TRAIL BLAZER ANTENNA
GUARANTEED
All channel reception when used with a rotor.
CALL YOUR DEALER TODAY

WE FIX TV
In Your Own Home
Day Evening Weekends
ACADIA TELEVISION
Anytime — 5-1811 — Anytime

USED TV AND RADIO SPECIALS
21" Westinghouse with matching base $195
21" Marconi, limed oak, new $195
17" Rogers Majestic $169
Easy Terms—All Guaranteed For 90 days
DELTA ELECTRIC
714 Cormorant St. 4-7416

KENTS LTD
RADIO AND TV SALES AND SERVICE PHONOGRAPH NEEDLES, INCLUDING DIAMONDS FOR ALL MAKES OF RECORD PLAYERS. HAVE YOU HAD YOUR NEEDLE CHECKED LATELY? 742 FORT; SALES, 3-7104; SERVICE, 3-3513.

REPAIRING WITH CARE
You can trust us to fix your TV set right.
VICTORIA WEST RADIO AND TELEVISION
761 ESQUIMALT ROAD 2-4413

CHANNELMASTER TRAILBLAZER Antenna with rotor and 25-foot mast, completely installed, $99.50. Edward Drew TV, 745 View Street. 2-8511.

TV AND ANTENNA INSTALLATIONS, servicing by experienced technicians. Work guaranteed 24-hour service. Crusaders TV Service Co. 4-8473.

TV SERVICES AND REPAIRS. Your needs satisfied by qualified TV technicians. Phone Butler Brothers at 3-1311.

ATKINSON & PEARCE
Guaranteed Service and Repairs to all makes of radio and TV.
2-8521 620 Fort Street

R. S. KITCHING (R.K. RADIO)
NOW AT 822½ FORT ST.
3-7021 5-2301 8-1076

TV ANTENNA 20-FOOT SIMS, $22; Champion, $15; rotator, masts and lightning arrestors. 4-3658.

FOR SPEEDY TELEVISION SERVice in Saanich, phone 3-1311.

28H SPORTING GOODS

HUNTERS!
Off Season Specials
30-30 Savage $39.50; 30-30 Winch (as new) $67.50; 30-06 Rem. $69.50; .303 Enfield $25; Czech 8 m.m. $97.50; 32 Win auto $45.00; 12 GA pump $57.50; B.S.A. .303, $47.50. Trade, swaps, sell, easy terms
ROBINSON'S
1307 Broad 3-6212

$ CASH $
We want good used rifles, all calibres—spot cash for yours at
ROBINSON'S
1307 Broad 3-6212

28I HIGH FIDELITY
BEFORE YOU BUY ANY "HI-FI" be sure to HEAR it. Find out why KELTON has been recommended by Bill Bellman, Eugene Kash, Ottawa Philharmonic Orchestra, George Simon, editor Metronome magazine, Oscar Peterson, Pee Wee Hunt, Gene Krupa, Stan Kenton, plus Hi-Fidelity magazine, Toronto Saturday Night, Cosmopolitan, and many other publications. From $179.95 to $650
ONLY AT
KENT'S LTD.
742 FORT 3-7104

28J SEWING MACHINES
SINGER SEWING CENTRE SEWing contest. Information, phone 3-6513.

28K BICYCLES and MOTORCYCLES

DON'T DELAY
Select your motorcycle now and ensure a spring and summer's fun and trouble-free running. Remember we give free lessons to all new riders at
BROOKLANDS MOTORCYCLE SALES AND SERVICE LIMITED
"FIRST IN VICTORIA"
837 Fort Street, Victoria 3-5926

BICYCLE REPAIRS
3 speeds installed, repaired, overhauling, repairs to all makes. One-day service or loan of cycle. Guaranteed repairs. Carmichael's Bicycle Store, 747 Pandora. 2-9728.

SPECIALS
Some real good buys on reconditioned bicycles. Huge selection. See these now
ROBINSON'S
1307 BROAD 3-6212

HAVE YOUR BICYCLE OVERhauled for only $4.50. Work guaranteed. Victoria Sporting Goods, 1410 Douglas. 4-7374.

SAME DAY REPAIRS
or bike loaned free. Work guaranteed by factory-trained mechanics. Overseas Cycles, 624 Fisgard. 2-0232.

BICYCLES, 3-SPEED, $39.50; NEW tires, $1.95; new tubes, 95c. Bikes all sizes. Repairing while you wait. Aaronson's, 585 Johnson.

LES BLOW'S
Motorcycle Sales & Service
2647 Douglas St. Phone 4-7843

1952 B.S.A. BANTAM MOTORcycle, like new, $150. 4-3026.

3-SPEED C.C.M. BOY'S BICYCLE, $24. 2-8586.

RALEIGH RACER, GENERATOR light. Excellent shape. 3-2493.

28L STOVES and FURNACES

"PACIFIC"
The famous sealed-in-steel furnace and oil units that cannot smoke. Gives you a lifetime's satisfaction.
PACIFIC SHEET METAL WORKS LTD.
1009 Yates 2-3169

28L STOVES and FURNACES

SOUTHALL'S SPECIALS
Used cast-iron radio furnace and casing $85
Moffat De Luxe electric range, top model, white enamel. As new $199.50
Berkley garbage burner, white enamel $49.50
Used furnace sawdust burner with hopper $30
1 Used Evans oil circulating heater $75
1 Used table-top gas range, only $90
SEE US FOR GAS INSTALLATIONS
SOUTHALL'S
745 PANDORA 4-2961

ALL-ENAMEL DE LUXE CYCLOS oil range, only $279.50 or your present range converted to Cyclos, only $169, completely installed, with gravity system, at C. Tayler Home Appliances, 1436 Government Street. 3-3281.

SHORT OF SAWDUST?
Phone today for an estimate on having an oil range or furnace installed.
EAGLE SALES
1016 Fort 2-3923

VICTORIA FOUNDRIES LTD. 621 Princess Ave. "Radio" all cast and steel furnaces and sawdust burners. Stove, furnace, sawdust burner parts. Castings made to order. 4-2424.

FOR SALE—ONE 13-INCH ALPHA air-conditioner blower, complete, $100; one No. 12 Franklin heater, $12; one No. 9 Globe Albion heater, $10. 4-8307.

LATE MODEL BERKLEY WHITE enamel coal and wood range, in new condition, with or without Major sawdust burner. Cheap for cash. 2086 Oak Bay Avenue.

HEATING UNITS INSTALLED AND repaired. Prompt and efficient service.
CIRCLE SHEET METAL
3280 Douglas Evenings 2-2679

MOFFAT GAS RANGE, WHITE enamel, $120; white enamel McClary garbage burner, $50; or nearest offers. 3-7600.

FAWCETT BEAVERBROOK RANGE with Major sawdust burner, $45, or offer; furnace sawdust burner, brickless type, $40. Phone 3-3310.

18" CAST IRON HOT-AIR FURnace, complete with pipes, etc.; in good condition; $40. 77 Howe Street. 3-0753.

FURNACES INSTALLED AND REpaired. Shaw Sheet Metal, 2116 Government. 2-2342 days, 9-3148 nights.

ONE THOR OIL HEATER, IN NEW condition. Very suitable for any large building. Price $50 or near offer. 4-4026.

BEACH RANGE, IVORY ENAMEL, with copper coil; $39.50. Carter's Stove Store, 820 Fort. 3-3511.

"RADIO" STEEL FURNACES AND furnace repairs. Apply Model Sheet Metal, 2016 Douglas.

FURNACE REPAIRING AND INstallation, air conditioning. Free estimates. Hugh Neuman, 4-2008.

SEE COAL AND WOOD FURNACES and oil fire package units. Southall's, 745 Pandora. 4-2961.

STEEL FURNACE WITH CASING and hot air pipes, $50. 4-2205.

SMALL SIZE DUO-THERM OIL heater with tank, $25. 3-3715.

20" HOT-AIR FURNACE, WITH casing; good condition. 2-8608.

WOOD AND COAL STOVE, $35. 3-3255.

28M MACHINERY

FOR RENT
Compressors Concrete Breakers

RADIO PROGRAM LISTINGS

(These program listings are as supplied by the stations themselves and The Times is not responsible for last minute changes or other alterations.)

MONDAY NIGHT PROGRAMS

	CKDA 1280 kc	CJVI 900 kc.	CBU 690 kc.	KIRO 710 kc.	KOMO 1000 kc	CJOR 600 kc.	CKWX 980 kc.	
6.00	News: Sport	Woman of Year	Rawhide	Tom Harmon Sports	Spotlight Review	Easy Listening	News: Sports	6.00
6.15	Milestones of Music	Woman of Year	Roving Reporter	Lowell Thomas	Alex Drier	Easy Listening	Parade of Hits	6.15
6.30	News: Milestones	News Commentary	Islanders	Amos 'n' Andy	Lone Ranger	Fibber McGee	News; Parade	6.30
6.45	Milestones of Music	Quiz Club	Islanders	Amos 'n' Andy	Lone Ranger	Red Foley Show	Parade of Hits	6.45
7.00	News: Cash Clues	Quiz Club	News Roundup	Godfrey's Talent	Chet Huntley	Varieties	News, Weather	7.00
7.15	Cash Clues	Quiz Club: Diane	Talk	Scouts	Fibber McGee	Varieties	Parade of Hits	7.15
7.30	Eddie Fisher	Hometowners	Recital	News: Jack	X-Minus One	Hancock's	Parade of Hits	7.30
7.45	Eddie Fisher	Hometowners	Recital	Carson	X-Minus One	Half Hour	Parade of Hits	7.45
8.00	News; Sports	News: Weather	Farm Forum	News; Curt Massey	News of World	News; City Mike	News	8.00
8.15	Telopinion	M V Chesnut	Farm Forum	Curt Massey Show	Man's Family	Fair Question	Cecil Solly	8.15
8.30	Island Barn Dance	Opportunity Knocks	CBC Symphony	Johnny Dollar	H J Taylor	Opp Knocks	Eddie Cantor	8.30
8.45	Island Barn Dance	Opportunity Knocks	CBC Symphony	Bing Crosby	Music; News	Opp Knocks	Eddie Cantor	8.45
9.00	Legislative Report	Fighting Words	CBC Symphony	Swap 'n' Shop	Telephone Hour	The	News: City Editor	9.00
9.15	Memories in Music	Fighting Words	CBC Symphony	KIRO Calling	Telephone Hour	Vancouver	City Editor	9.15
9.30	Memories in Music	Mr. District Attorney	Distinguished	Starlight Salute	Bob Nichols	Police	Crime Doesn't Pay	9.30
9.45	Memories in Music	Mr. District Attorney	Artists	Salute; Weather	World Forum	Enquiry	Crime Doesn't Pay	9.45
10.00	News; Weather	News; Weather	News	World Final	News	News, Home	News	10.00
10.15	House Party	Memory Lane	Provincial Affairs	Dance Time	Local News	Emberglow	Music for Dreaming	10.15
10.30	House Party	Memory Lane	Harry Boon	Dance Time	Job Finder	Emberglow	At Close of Day	10.30
10.45	House Party; Sport	Memory Lane	Harry Boon	Dance Time	Here Comes Band	Emberglow; Sports	Chapel Chimes	10.45
11.00	News; Party	News: Sports	Midnite Concert	Dance Time	News	News: Doghouse	News: Sport	11.00
11.15	House Party	Memory Lane	Midnite Concert	Dance Time	Album of Classics	Doghouse	Date With Bob	11.15
11.30	House Party	Memory Lane	Midnite Concert	Dance Time	Album of Classics	Doghouse	Date With Bob	11.30
11.45	House Party	Memory Lane	Concert: News	Dance Time	Album of Classics	Doghouse	Date With Bob	11.45

TUESDAY PROGRAMS

	CKDA	CJVI	CBU	KIRO	KOMO	CJOR	CKWX	
8.00	News: Sports	News	News Bill Good	News: Weather	News; Dial 1000	News	News; Sports	8.00
8.15	Dave Hill Show	Breakfast Club	Morning Music	Melody Review	Dial 1000	Time and Tunes	Clockwatcher	8.15
8.30	News: Dave Hill	News; Breakfast	Morning Music	David Valle	Dial 1000	Billy Browne	News; Clockwatcher	8.30
8.45	Roving Reporter	Club	Laura Ltd.	Howard Miller	Dial 1000	Billy Browne	Clockwatcher	8.45
9.00	News: Lombardo	News, Quiz	BBC News: Commnt.	Wendy Warren	News; Dial 1000	News; Browne	News Birthday	9.00
9.15	Guy Lombardo	Dr. Paul	Aunt Lucy	Brighter Day	Dial 1000	Billy Browne	Music	9.15
9.30	Housewives' Holiday	Book of Memories	Music Appreciation	Helen Trent	Dial 1000	Tune Time	Maple Leaf Junction	9.30
9.45	Housewives' Holiday	March Time	Music Appreciation	News	Dial 1000; News	Sammy Kaye	Music	9.45
10.00	News: Cash Clues	News; Six for One	Morning Visit	Road of Life	Katherine Wise	News; Homemakers	News: 50-a-Day	10.00
10.15	Cash Clues	News; Six for One	Happy Gang	Ma Perkins	Weekday	Homemakers	Music	10.15
10.30	Cash Clues	Sons of Pioneers	Happy Gang	Dr Malone	Weekday	Homemakers	Music	10.30
10.45	Cash Clues	Let's Go Eaton's	Music	Guiding Light	Weekday	Homemakers	Music	10.45
11.00	News: L. Welk	News: Wally's Mind	Kate Aitken	Mrs Burton	Weekday	News; Man in House	News, Wally	11.00
11.15	Lawrence Welk	Telequiz	Kindergarten	Aunt Mary	Weekday	Man in House	Young Widder Brown	11.15
11.30	Western Junction	Telequiz	Man and His Music	Nora Drake	News Weekday	Bright Spot	Road of Life	11.30
11.45	Widder Brown	Birthday Party	Man and His Music	Aunt Jenny	Vanity Fare	Bright Spot	Guiding Light	11.45
12.00	News: Top 50	News: Freeland's	Man and His Music	News	Noon News	News; Melodies	News	12.00
12.15	Top 50	Free Lunch	News; Showcase	Cecil Solly	Farm News	Kiddies' Karnival	Music	12.15
12.30	News: Sports	News: Weather	Farm Broadcast	House Party	Pauline Frederick	Kiddies' Karnival	News: Music	12.30
12.45	Top 50	Singsong	Farm Broadcast	House Party	Fibber McGee	News; Around Home	Music	12.45
1.00	News: Top 50	News; Quiz	Afternoon Concert	Arthur Godfrey	Right to Happiness	Police Enquiry	News Dreams	1.00
1.15	Top 50	Aunt Mary	Afternoon Concert	Arthur Godfrey	Widder Brown	Police Enquiry	Ma Perkins	1.15
1.30	Top 50	Carmen Cavallero	Afternoon Concert	Arthur Godfrey	Pepper Young	House of Music	Red White Blue	1.30
1.45	Top 50	Top Tune Time	Today's Guest	Arthur Godfrey	Woman in House	Music; News	Red White Blue	1.45
2.00	News: Top 50	News; Six For One	School	Arthur Godfrey	Helen Hayes	Take It Easy	Kate Aitkin	2.00
2.15	Top 50	Six For One	Broadcast	Arthur Godfrey	News	Take It Easy	Neighbor Nina	2.15
2.30	Eddie Cantor	Harmony Music	Matinee	Make Up Your Mind	Weekday	Take it Easy	Neighbor Nina	2.30
2.45	Opening of B.C. Leg.	Three Suns	Matinee	Make Up Your Mind	Weekday	Take it Easy	Neighbor Nina	2.45
3.00	Opening of B.C. Leg.	Calling the Island	Matinee	Ashton: Lombardo	Weekday	Take It Easy	News: Who Am I	3.00
3.15	Opening of B.C. Leg.	Calling the Island	Matinee	Guy Lombardo	Weekday	Take It Easy	Rhythm Pals	3.15
3.30	Norm Pringle Show	Calling the Island	Favorites	News; Song Time	Hotel for Pets	Musical Variety	Rhythm Pals	3.30
3.45	Norm Pringle Show	Calling the Island	Today's Music	Protective League	Dial 1000	Musical Variety	Rhythm Pals	3.45
4.00	News: Pringle	Fred's Clubhouse	Today's Music	Protective League	Dial 1000	News; Teens	News: Collins	4.00
4.15	Norm Pringle Show	Fred's Clubhouse	Today's Music	Housewives Inc.	Dial 1000	Theme For Teens	Al Collins	4.15
4.30	Kiddie Kapers	Meet Navy	Jubilee Road	Housewives Inc.	Dial 1000	Theme For Teens	Al Collins	4.30
4.45	Kiddie Kapers	Meet Navy	Sleepytime Story	Bob Nichols	Dial 1000	Easy Listening	Al Collins	4.45
5.00	News: Sheriff	News; Hits	Question Box	Ed R. Murrow	Dial 1000	Easy Listening	News: Collins	5.00
5.15	The Sheriff	Hit Parade	Byline; News	News; Music	News	Easy Listening	Al Collins	5.15
5.30	News: Sheriff	Tennessee Ernie	It's Five Thirty	Music	Stock Market	Easy Listening	Al Collins	5.30
5.45	The Sheriff	News; Sports	It's Five Thirty	Frank Goss	Elmer Peterson	Easy Listening; News	Al Collins	5.45

28X MISCELLANEOUS FOR SALE

REDUCED !
Girls' Tartan Dressing Gowns. Sizes 8 to 14. Only ... $3.50
Corduroy Dressing Gowns, red and blue. Sizes 8 to 14. Only $3.95

BARGAIN BUYS
648 CORMORANT ST.
opposite City Hall

A.B.C ELECTRIC
Household Appliance Repair Specialists. 809 Fort Street. 4-3113

FREE 100-PAGE HEALTH BOOK
The 1956 special annual "Home Doctor" edition of Healthful Living Digest is yours for the asking. Easily worth $1.00 of anyone's money, one copy will be sent to you, free of obligation, if you act before this Goodwill Publicity Offer expires. Thousands look forward to receiving this health-book-of-the-year. It explains the causes, symptoms and correction of 41 ailments—including constipation, nerves, fatigue, catarrh, colds, rheumatic pains, arthritis, gas headaches, etc. It is also a master blueprint for lifelong health. You may find the answer to your health problems in its 100 pages, its 36 illustrations, its four special book condensations, its inspiring facts about the healing forces within the human body. Just enclose a clipping of this advt. and a dime to defray mailing expense to receive your copy by return mail. Offer expires March 31. Be sure to write or print your name clearly. Health Supply Centre, Dept. 76, 120 Lombard St., Winnipeg 2, Man.

SMARTLY ENCLOSED SICK ROOM commode, also men's, women's, children's and infants' used clothing and footwear.
All Profits to Charity
ST. VINCENT DE PAUL STORE
728 Johnson Street Phone 2-4513
(Operated by the St. Vincent de Paul Society)

WHETHER YOU ARE BUILDING a new home or remodelling, be sure to see the new Youngstown steel kitchens, now available in four colors on display at W. R. Menzies & Co. Ltd., 911 Fort St. Phone 3-1113

BLACK MALLEABLE GAS PIPE and fittings gas water heaters, half price; two automatic cellar drainers, $5 each; colored bath, basin, toilet and fittings, complete, $165.
VICTORIA PLUMBING CO.
1805 Cook 4-1553

RESTAURANT OWNERS
For sale—Soda fountain, complete with compressor and carbonator; perfect condition; cost $4,300, will sell cheap, terms if desired. Phone 7-1042.

15% DISCOUNT
FOR JANUARY
Six console electric sewing machines, walnut and mahogany cases
TAYLOR & CO.
816 FORT ST.

NORGE DE LUXE AUTOMATIC defrost refrigerators (1955 models), regular $399.50, special, only $299.50. C Tayler Home Appliances, 1436 Government Street, just down from City Hall. 3-3281.

TYPEWRITERS, ADDING MACHINES, rent or buy direct from manufacturer. Special student rates, time payment, terms. Standard or portable machines. Remington Rand, 530 Broughton St. Phone 4-7148.

DOMESTIC SALES, HARDWARE and Gift Shop, 28 Burnside W., closed Mondays. Open all day Wednesday, Friday night to 9 p.m.

WE SEW HEAVYWEIGHT ZIPPERS into your Indian-type sweaters for $2.00, including zipper. JEUNE BROS., 570 Johnson. 4-2810.

VENETIAN BLINDS
Call Us for Free Estimates
VARIETY WOOD PRODUCTS
133A Kingston St. Phone 4-1833

ROTOTILLERS NEW AND USED, also Frazer parts. Horwood Brothers, Government and Herald. 3-4021.

THREE-PIECE CHESTERFIELD, $50; motor lawn mower, $50; child's pedal car, $10; child's stroller, $5; child's tricycle, $6; Maytag automatic washer, $200. 2-8586.

RUSSIAN SEAL COAT, 38-40, beautiful skins, like new. Cost $275. Owner unable to wear it, will sell for $175 cash. 3-0370 evenings.

UNIVERSAL 6-VOLT FIRESTONE car radio; Maytag washing machine; Stanley piano and bench. 3-6771.

KITCHEN STOVE, CYCLOS OIL burner and attachments, $70; roll-away bed coil spring, mattress, $20; Moffat Handi-Chef, $15. 2-2390.

WALLPAPER CLEANER, DOUGH type, effective and easy to use, 55c. Sherwin-Williams, opposite Rose's. Phone 4-3013.

WALLPAPER SPECIALS REDUCED prices on sun-tested wallpapers. Harte-Andrews Paints Ltd., 711 View St. 4-4713.

ADDING MACHINES, CASH REGISTERS, scales, power meat saws, tenderizers, slicers, etc. C. G. Owen & Son, 939 Johnson. 3-9353.

FOR THE BEST CHICKENS AND turkeys in town
STUART'S MEAT MARKET
1402 Douglas 3-9213

USED PLUMBER'S TOOLS, NO. 30 new copper boilers, $75 each. No. 30 boiler stands, 50c each. 4-1553. 1805 Cook Street.

LARGE NEWCOMBE PIANO, FAIR condition, $125; green frieze-covered converto, excellent condition, $75. 24 Government Street.

EXCELLENT 2-WHEEL TRAILER, reasonable. Phone Sidney, 122X, after 6 p.m. weekdays and weekends.

BEEF, BY SIDE OR QUARTER; hogs, half or whole; good for locker; sell reasonably. 3-9005.

INDUSTRIAL ELECTRIC WELDER with accessories, transformer type, 220 volts, $150. 2-5611 anytime.

18" JACOBSON POWER MOWER, $140; garden seat with canvas top, $50. 4-0962.

DRESSER, LAMPS, MIRROR, stool, firescreen, washer, end tables. Reasonable. 2-0950 after 12.

MOTOROLA CAR RADIO, COMplete with aerial. Excellent condition. What offers? Phone 4-4397.

3-PIECE CHESTERFIELD, EXTRA chair, Rogers radio, washing machine, all cheap. 4-4725.

CAR TOP CARRIER, 36"X72"; new tarpaulin, 16 ft. x 20 ft. Apply Cabin 3, Victoria Motel.

WILTON RUG, 9' x 10'6", WITH underfelt; fire screen, small compressor. 3-9197.

STAMP COLLECTION, VALUED $200, by H. E. Harris of Boston. What offers? Phone 9-2765.

NEW STEEL OFFICE DESKS, FILE cabinets, safes. J. R. Pipes Business Systems, 614 Trounce Alley.

LARGE NEW WOODEN CRIB, drop side, panel ends, $16.50; smaller one, $6. 370 Ker Avenue.

BERKEL SCALE 24-LB.; SLICER; adding machine. All like new. Bargain price. 3946 Quadra Street.

PLASTICS! THE LARGEST stocks on the Island at Industrial Plastics, 580 Johnson. 4-5814.

WATCHES AND DIAMOND rings, all prices. D. G. Pennock, 618 Yates Street.

FRENCH POLISHING, REPAIRS, furniture refinishing. Specialty Finishers, 751 Discovery St. 2-4612

PICTURE FRAMING
Williamson's Photo and Art Store, 640 Fort Street

USED CAMERAS
VICTORIA PHOTO SUPPLY LTD
1015 Douglas Street Phone 3-3242

ACCOUNTING FOR SMALL BUSINESSES at a quoted price. J. P. Frampton, 610 Courtney. 4-1832

FISH AND CHIPS ORDERS TO take out. London Fish and Chips Cafe. 3-8721

THE SHAVER SHOP FOR ELECtric shaver sales and service. 3-0051. 1010 Broad Street.

WANTED—JUST ONE MORE CUStomer. Kent's Ltd. 3-7104. Service Dept. 3-3513.

SEE THE ELNA SEWING MACHINE—Elna Sewing Machines Ltd., 742 Yates. 3-6313.

NEW APARTMENT SIZE CINDERella washing machine, snap at $35. Southall's, 745 Pandora. 4-2961.

HOME-CURED SIDE BACON, 29c ½ lb.; hamburger, 35c lb. Harvey's Fine Meats. 2709 Quadra.

SMALL OIL HEATER, IN GOOD condition, complete with new barrel and pump. 3-4892, after 6 p.m.

WHITE ENAMEL EASY WASHER, good condition, $30. 7-2458.

UNDERWOOD TYPEWRITER, "Standard," $65. Phone 3-3066.

U.S. SCHOOL OF MUSIC PIANO course, $25. Phone 3-5310.

28X MISCELLANEOUS FOR SALE

Woodward's
NECCHI, BERNINA SEWING CENTRE
TODAY'S SPECIAL
Willis Piano Upright Grand ... $199
USED APPLIANCE SHOWROOMS
750 PANDORA 2-8932

YOU'LL SAVE . . .
And you'll choose from a wide selection of furniture and appliances when you shop EATON'S Trade-In Department, 636 Broughton Street, opposite the Coach lines depot.
T. EATON CO.
CANADA LTD.

GIRL'S FIGURE SKATES, ALMOST new, size 4, $8.50. 3-9172.

THOR AUTO-MAGIC WASHER, good condition half price. 4-0407.

UPRIGHT VACUUM CLEANER, EXcellent condition; $15. 2-7622.

GAIN-A-DAY IRONER, NEARLY new; $80. Phone 7-2845.

BLACK COWBOY BOOTS, GOOD condition; size 8; $5. 4-1526.

ELECTRIC HAWAIIAN GUITAR, with case, $35. 2-4572.

BABY CARRIAGE FOR SALE, 2-0206.

MOTOROLA VOLUMATIC CAR radio, almost new, $43. 2-3393.

FOR SALE, GOOD USED BABY buggy. Call 5-1710.

DURO AUTOMATIC PUMPING plant in good condition. 8-2691.

RADIANT GAS HEATER, DOUBLE bed, good mattress. 2-9427.

CHICK MANURE 35c A SACK. 1345 Mount Douglas Crossroad.

LEARN TO DRIVE AT WINDSOR Driving School. 4-3731.

THRIFT SHOP MOVED FROM 2605 Douglas to 214 Menzies.

SKIS, BOOTS, POLES, ETC., AND rentals. Peetz, 574 Johnson.

CAMERAS, TRUNKS, SPORTING goods. Island Trading. 4-5354

GAMAGES FOOD PLAN
2024 DOUGLAS 4-6214

CHILDREN'S SHOES FITTED AT home. Foot Prince. 4-0323

ELECTRIC TRAIN REPAIRS, ROY Wright, 1203 Colville Road. 2-6803.

KITCHEN CABINETS, VARIETY Wood Products, 133 Kingston. 4-1833

FOR PICTURE FRAMING DIGGON'S.

SINGER SEWING MACHINE, IN good condition, treadle type. 4-2169.

ENGLISH-STYLE PRAM, $20. Phone 7-2472.

FOR RUBBER STAMPS DIGGON'S

29 WANTED MISCELLANEOUS

A MAH JONG SET, GOOD CONdition. Give particulars and price to Box 438, Victoria Press or phone 8-3249.

WANTED—SINGLE-BOTTOM PLOW for Ford Ferguson tractor. 9-3870 or Box 433, Victoria Press.

ISLAND JUNK BEER BOTTLES, useful things bought. Phone 3-0343. We call.

WANTED, FOR CASH—OLD-STYLE wood mortising machine. 4-0710.

OFFICE SAFE. PHONE 3-6021 OR 4-8942.

PORTABLE MANUAL RECORD player. 2-6301.

TO SELL GOOD BOOKS CALL 2-1427. Haunted Bookshop, 845 Fort

WANTED — USED FURNITURE. Holland Bros & Company. 3-0913.

USED FURNITURE, TRUNKS—Best deal. Reliable Furniture. 3-6714.

CARPETORIUM BUYS GOOD USED rugs. 3-2861.

30 SWAPS

GOOD OLDER MODEL CAR, suitable for working man. Best cash offer or what have you? Phone 4-5076.

TWO WALNUT DRESSERS, HALL mirror, fire screen. Sell or trade for good oil range (pot burner). 2-0950.

31A POULTRY HATCHING EGGS, ETC.

BUSINESS BRED CHICKS
Immediate delivery on all popular breeds and crosses. Prices on request.
Bolivar Hatcheries Ltd.
Box 860, New Westminster, B.C.

H. & N NICK CHICKS
For best results and larger profits, Heisdorff and Nelson Nick Chick Leghorns, Hamps, Leg.-Hamp-Cross, Austra-Whites, Barred Rocks and White Rocks. Order now.
KRIEGER'S HATCHERY LTD.
Aldergrove, B.C.
Phone Aldergrove 3831

FEBRUARY AND MARCH hatched pullets—Hampshires, Leghorn-Hampshire crosses, and other breeds. Get these for early layers. Write for price list.
RUMP & SENDALL LTD.
Langley Prairie, B.C.

1,000 NEW HAMPSHIRE COCKERels, day old, ready Jan. 29. Combs Poultry Farm & Hatchery, Saanichton. Keating 180.

WANTED — LIVE FOWL AND roasters; top prices paid; weighed on you place. Phone 8-1182.

PULLETS FOR SALE, 15 WEEKS old, $1.50 each. 9-2558.

31F DOGS

BORDER COLLIE PUPPIES FOR sale. 362 Davida Street.

COCKER SPANIELS FOR SALE, 634 Ralph Street.

31G CATS

NICE CATS AVAILABLE TO GOOD homes. CPL, 4-9692 or 3-7890. No Sunday calls.

WHITE CAT, ALSO TORTOISE shell, available to good adult homes. C.P.L., 4-9692 or 3-4492.

34 HOTELS

THE ROYAL OLYMPIC HOTEL & APARTMENTS
Recently renovated and comfortable. Hot-water heat, telephone and elevator service. Winter rates as low as $8 per week. Investigate. Only a few available now. Johnson at Douglas. Phone 4-1187.

Ritz Hotel, 710 Fort St.
FURNISHED APARTMENTS AND ROOMS 3-1021
Elevator Service Permanent or Transient

GLEN COURT HOTEL
$7 a week up. 707 Blanshard St. Phone 4-2225

WHEN IN VANCOUVER STAY AT Lindsay Hotel, 1168 Haro Street, Pa. 0849. Reasonable, modern sleeping rooms. In the heart of the city.

BEVERLEY HOTEL
In City Centre. Moderate rates. Transient and permanent guests. Housekeeping rooms. TV in lounge. 724 Yates. Phone 4-0611.

THE GLENSHIEL, 605 DOUGLAS. A residential hotel providing every comfort for elderly people. 3-4164.

35 BOARD AND ROOM

NEWPORT AVENUE
Sunny accommodation, with or without private bath; enjoyable meals, comfortable lounges, automatic heat; bus stop; reasonable. 3-5254.

NURSE IN FAIRFIELD GIVE room and board for older ladies or gentleman, care if needed. 3-3058.

ROOM AND BOARD FOR WORKing man, available January 27. Comfortable home, TV, good meals. $60 monthly. 5-1282.

BOARD, TELEVISION, LAUNDRY. Home-made bread. Home privileges. 3-8172.

BOARD AND ROOM FOR GIRL. TV. Private family. Esquimalt. 4-5402.

YOUNG COUPLE WOULD LIKE TO board young person, single room, good meals, T.V. 2-0150.

DOUBLE ROOM FOR TWO MEN—French family home, TV. 5-2031. 736 Princess.

ROOM AND BOARD FOR ONE OR two men, home privileges, TV, working men. 2-5457.

BOARD-RESIDENCE FOR WORKing man, Gorge district. 3-6709.

GOOD BOARD AND ROOM FOR working man. 3-6909.

CLOSE IN, LARGE FURNISHED room, full board. 5-1035.

35 BOARD AND ROOM

WORKING MEN — ROOM AND board in city. Phone 4-6663.

EXCELLENT ROOM AND BOARD. Men only. 1120 McClure, after 4.

LARGE ROOMS WITH EXCELLENT board. Joan Crescent. 4-2795.

REASONABLE ROOM AND BOARD for girls. 3-3749.

REST HOME ACCOMMODATION for elderly; friendly care. 3-7422.

CRAIGMYLE, 1037 CRAIGDARroch. Hot and cold water. 4-0031.

WARM ROOM, BOARD OPTIONAL. James Bay. Phone 4-3731.

37 ROOMS TO RENT FURNISHED

WIDOW, ALONE, WISHES ELDerly gentlewoman of good health and small income to share home in Oak Bay; no expenses; object, companionship. Box 458, Victoria Press.

GROUND FLOOR, BED-SITTING room. Private washroom and shower. Constant hot water. No linen or cooking. $30. 3-3256.

COMFORTABLE ROOM FOR gentleman with home privileges. 3-7092.

SLEEPING ROOM, LOW RENT. 906 Cook Street. 2-1939.

BRIGHT ROOM, NEAR JUBILEE. 1448 Denman Street. 5-2536.

WARM, CLEAN SLEEPING ROOM. 2-0656.

COMFORTABLE SLEEPING ROOMS (gentlemen) near Buildings. 3-9639.

38 HOUSEKEEPING ROOMS TO RENT FURNISHED

650 LINDEN AVE. — FURNISHED accommodation. Well heated. Nicely appointed. Available February 10. Rent $55 per month. See Mr. Young on premises.

LIGHT HOUSEKEEPING ROOMS for rent by day, week or month. Everything supplied. On bus route. Apply San Sebastian Annex, 29 Gorge Road W. Phone 3-0812.

HOUSEKEEPING ROOM, CHEAP rental, in exchange for help with sawdust furnace; James Bay district. 4-6846.

COZY, WARM, ATTRACTIVE BED-sitting room, kitchenette. Pinghurst Apartments, 629 Battery. 4-8594.

SINGLE ROOM, GROUND FLOOR. Walking distance. Newly re-decorated; $27.50 per month, all found. 2-0386.

SUNPORCH, LIVING ROOM, MURphy bed, kitchenette, hot water. Close in. Business woman. $45. 4-5750.

ATTRACTIVE, LARGE BEDROOM. Private bathroom, all housekeeping facilities, everything found. Phone 2-1950.

BASEMENT HOUSEKEEPING room with fireplace. 1042 Hillside near Quadra.

NICE, CLEAN CHEERFUL HOUSEkeeping room. Close to bus, park. 3-4809.

TWO ROOMS AND KITCHENETTE, refrigerator, electric stove, business couple preferred. Gorge. 4-8719

LARGE ROOM FOR BUSINESS lady or gent. All found. 1618 Richmond.

ROOM FOR GENTLEMAN—KITchen. Near bus and stores. 107 Cook. 4-0475.

CLEAN, CONVENIENT, BED-sitting room and kitchen. Adults. 2832 Douglas Street.

DELBONITA LODGE — LARGE, clean, comfortable rooms, kitchenette. 99 Wellington. 3-9576.

LIGHT HOUSEKEEPING ROOM. 1037 Southgate Street.

LARGE TWO-ROOM SUITE, GAS; garage; working people. 4-4742.

COMFORTABLE ROOM, CENTRAL; man preferred. 4-8750.

BRIGHT, CLEAN HOUSEKEEPING room. 4-0361.

NICE ROOM, EVERYTHING SUPplied, bus at door. 4-8692.

BRIGHT, FULLY-FURNISHED room. 2-5293.

HOUSEKEEPING ROOM FOR rent. 910 Caledonia, near Quadra.

LARGE BRIGHT ROOM ON GOVernment. Everything found. 4-7897.

39A HOUSEKEEPING ROOMS WANTED, UNFURNISHED

WANTED—UNFURNISHED HOUSEkeeping room, heated on main floor, near bath. Use of phone for one adult. Box 532, Victoria Press.

40 FLATS AND APARTMENTS TO RENT FURNISHED

MORRI MANOR. IF YOU ARE A business or professional woman, be sure to see this unusual and beautifully furnished setup for light housekeeping, everything supplied. 1147 Hilda St., 3-0212.

FAIRWAYS APARTMENTS
Cadboro Bay, de luxe 3-room self-contained suite. Hot water heat, electric range and refrigerator. Close to stores and transportation. Adults. 3895 Hobbs Road. 7-2692.

SUITE FOR RENT, FURNISHED, three rooms and bath, ground floor, good condition. Gorge district. Vacant. Rent $60. Phone 4-9305. Financial Survey Ltd., 1324 Government St.

LORNE HOUSE, 1616 BELMONT—Lovely ground-floor, 3-room suite; excellent for elderly couple; linen and maid service optional. 4-8364. Near St. Boniface.

40 FLATS AND APARTMENTS TO RENT, FURNISHED

LOW WINTER RATES
At the San Sebastian and Victoria Courts, Gorge Road, two miles from the city centre on bus route. Rates by the week. Everything supplied except food, including maid service once a week. San Sebastian 3-9632; Victoria Court 4-0262.

2-ROOM SUITE WITH KITCHENette and shower, automatic heat. Everything supplied. $65 a month. Edgewater Auto Court. 8-9082.

WHEN CHANGING YOUR ADdress, be sure to arrange for uninterrupted delivery of your Victoria Daily Times by telephoning 2-3131 Circulation Department.

DE LUXE MODERN SUITE, CLOSE to Parliament Buildings; day, week or month. Thunderbird Motel. Optional TV.

TWO-ROOM, FURNISHED SUITE, $40. Victoria Realty, 4-8054; evening, 3-6159.

SELF-CONTAINED BACHELOR suite, adults. 305 Windermere Place. 3-3642, between 2 and 8.

BEDSITTING ROOM AND KITchenette. Own facilities and entrance. $50. 3-0767.

WORKING LADY WILL SHARE warm suite with another lady. Close to St. Joseph's. 5-2026 eves.

3-ROOM SUITE, HOT WATER heat. All electric, refrigerator. Business couple preferred. 3-5555.

FURNISHED APARTMENT—SUIT couple. View and Cook area. $58 per month. 3-1052.

DALLAS ROAD, FAIRFIELD DIStrict, three-room suite. Adults. 4-1439.

ISLAND AUTO COURT
Two-room suite with refrigerator. Children welcome. 8-2151.

FOUR-ROOM SUITE, SELF-CONtained, Fairfield, $70. Adults. 1323 Minto. 5-1200 evenings.

ESQUIMALT, NICELY FURNISHED suite. 485 Lampson. 4-8232.

3-ROOM SUITE FOR RENT. 527 Esquimalt Road.

FOUR-ROOM, SELF-CONTAINED suite. 529 Sumas. 2-3678.

SMALL BACHELOR SUITE. FAIRfield district. 1218 McKenzie St.

40A FLATS AND APARTMENTS TO RENT, UNFURNISHED

Seaview—Modern apartment overlooking sea—Large living room with balcony, bedroom, electric kitchen, and bathroom, washing facilities, locker rooms. Rent $90 per month.

OAK BAY, near sea, upper duplex, well heated, large living room, two large bedrooms, two bathrooms, electric kitchen and dining room, wall-to-wall carpet. Separate entrance. Rent $150.

COOK ST., near park, three rooms and bathroom. Rent $39.50.
Upper duplex, three rooms and bathroom, range. Rent $55.
A. BERNARD & CO. LTD.
629 FORT ST. 4-9335

NEW APARTMENT BUILDING AT 926 Southgate Street will be ready for occupancy Jan. 15 or Feb. 1. These are all one-bedroom de luxe apartments with the best of features throughout. Hardwood floors. For full details contact our Rental Department.
HAGAR & SWAYNE LTD.
614 Yates Street 4-0531

COLLINGWOOD APARTMENTS — De luxe 2-bedroom suite equipped with electric range and refrigerator; wired for TV; on bus route and walking distance to town; available February 1; $105 per month.
Contact Rental Dept.
KER & STEPHENSON, LIMITED
4-4127

AVAILABLE MARCH 1 — MODERN 6-room suite with drive-in basement garage, kitchen with washer and electric range, living room with fireplace, three bedrooms and modern bathroom with shower; TV aerial supplied; hardwood floors throughout; all in good painted condition. 3-2990.

AVAILABLE FEBRUARY 1—MODern 2-bedroom apartment, automatic oil hot water heat, wall-to-wall carpet, Venetian blinds, electric range and refrigerator, wired for TV, laundry facilities with machine. Garage included. Adults only. $95. 3-3756.

SHANNON APARTMENTS
941 Fairfield Road
Close to St. Joseph's, southern view exposure, ultra modern 3-room suite, hot water heat, TV. Available January 25. $85. Phone evenings, 3-8340, Mr. O'Toole or Taylor Spittal Ltd., 4-9308.

LARGE THREE-ROOM, FULLY-modern suite; electric range, refrigerator, garbarator, laundry room with Bendix washer and dryer; wired for TV; $85; available February 1. Apply Suite 3, 2147 Oak Bay Avenue. 4-0674 and 2-4993.

LOUISE APARTMENTS—CLOSE TO town and Medical Arts Building. New, ultra-modern, one-bedroom apartment. TV hook-up, de luxe refrigerator and stove, hot water heat. Available Feb. 1. Phone 3-0823.

CENTRALLY-LOCATED, UNFURnished suite over offices; three rooms; gas stove and automatic hot water; hot-water heat supplied; clean and comfortable. Apply 609 Yates Street or phone 2-4207.

AVAILABLE FEBRUARY 1 — TWO-bedroom suites with lovely view, including refrigerator, electric stove and garage; $79.50 per month. Catherine Court, 992 Gorge Road W. Adults only. 9-4234.

40A FLATS AND APARTMENTS TO RENT, UNFURNISHED

GROUND FLOOR — THREE-ROOM suite near Jubilee Hospital. Wall-to-wall carpet. Laundry and storage facilities in basement. Carport available. Rent $75 per month. Hagar & Swayne Limited, 4-0531.

TWO 1-BEDROOM SUITES IN NEW fully-modern apartment block in Oak Bay on Estevan. Adults only. Mr. Hicks, days only, 2-5104.
HICKS REALTY LIMITED

AVAILABLE NOW. CHOICE ROCKland Avenue suite, four large rooms, sea view, hot-water heat, frigidaire and electric range, $90. Phone 4-1005.

AVAILABLE FEBRUARY FIRST. Suite, two rooms and bathroom, gas range, partly furnished including heat, water. $40 monthly. Rosevear Co., 1115 Langley. 4-6041.

JUBILEE DISTRICT—FOUR ROOMS with bath; newly redecorated; garage included; at 1535 Morrison Street. Phone daytime, 3-8234, and evenings, 5-2023.

WHEN CHANGING YOUR ADdress, be sure to arrange for uninterrupted delivery of your Victoria Daily Times by telephoning 2-3131. Circulation Department.

WESTCHESTER APARTMENTS, 1407 Fort. Three-room suite. Electric stove and refrigerator. Automatic washing and drying facilities. Rent $82.50 a month. 2-4882.

$65. DALLAS ROAD, 3 ROOMS. Langford—Three-room suite available now, stove included; rent $40.
GEORGE RANDALL LIMITED
1309 Douglas Street Phone 4-8109

2-ROOM SUITE, HEAT, ELECtricity, hot water, private bath and entrance, electric range, completely redecorated. Adults. 60 Sims Ave.

GROUND FLOOR, NICE SURroundings. Three-room suite, electric stove, refrigerator, $75 per month. Adults. Walking distance. Also bachelor suite, $47.50. 3-6469.

APARTMENT—HEAT, LIGHT, GAS included, $60; suit couple or refined ladies; walking distance, close to new medical building and high school. 2-5241, eves.

HEATED SELF-CONTAINED, 3-room suite; adults; only $55 per month; vacant February 1. Phone 3-4222.

AVAILABLE FEBRUARY 1—SUITE in modern apartment near St. Joseph's Hospital; $70 per month. 2-8777.

THREE-ROOM APARTMENT — Electric stove, refrigerator, automatic washer; private entrance; February 1; Gorge. 2-7416.

FAIRFIED — MODERN, SELF-CONtained, 3-room suite, heated; electric range, refrigerator; walking distance; $75. 4-5645.

BACHELOR SUITE, INCLUDING bed-sitting room, kitchen and bathroom; $55 per month. Catherine Court, 992 Gorge Road W. 9-4234.

TWO, 3-ROOM SUITES, CLEAN, heated. One has electric range, fireplace, $50-$60, near Jubilee-Veterans'. 1777 Bay.

DE LUXE UNFURNISHED, FOUR large rooms. Upper duplex, with sea view, heated. Garage. $85 per month. 2-6907

SELF-CONTAINED HEATED suite, ground floor, private entrance, very quiet home for older couple. 4-7680.

ATTRACTIVE, SELF-CONTAINED suite, ground floor, private entrance. Trutch Street. Adults. Garage available. $80. 3-4445.

UPPER DUPLEX, FOUR LARGE rooms and bath; heat, light, water, gas range included. Jubilee area. Adults preferred. 2-5396.

LARGE UPPER DUPLEX—TWO bedrooms. Very convenient to bus, shopping and school. Fairfield district. Children welcomed. 5-1824.

TWO ROOMS AND BATH, ON ground floor; 101 Ontario St.; $40 month. Sunday or evenings, 3-3575.

NEWLY DECORATED TWO-BEDroom upstairs duplex. No children. 2-3236.

DUPLEX, AUTOMATIC OIL HEAT, electric range and refrigerator. Adults. 1151 Finlayson.

COMFORTABLE TWO-ROOM suite, $35. Apply Suite 3, 2803 Adelaide Street or phone 2-4458.

THREE-ROOM SUITE, $60; FIVE-room suite, $65. Phone 3-1752, between 6 and 8 p.m. only.

THREE ROOMS AND KITCHENette. Adults. $60. 1082 Richmond, Suite 1. 5-2656.

FOUR-ROOM SELF-CONTAINED suite; Lake Hill bus stop; $50; one child. 3946 Quadra Street.

THREE LARGE ROOMS, SUPPLY hot water and heat; 800 Gorge Road West. 4-3094; $75; adults.

3 ROOMS AND KITCHENETTE, private bath, near North Ward School. Apply 314 Uganda.

SELF-CONTAINED THREE-ROOM, bright, warm, quiet. Close-in Fairfield. 3-6723. 3-8108

THREE-ROOM SUITE, HOT WATER heat. $60. 343 Michigan. 4-2878.

SUITES, HOUSES FOR RENT—Rentals Unlimited. 1216 Broad St.

PARTLY FURNISHED, 2 ROOMS. Adults. 4-8568

GLEN LAKE—THREE-ROOM DUplex, oil stove; garage. 8-3306.

TWO-ROOM SUITE—SINK, STOVE, wood supplied; vacant; $30. 2-4572.

FAIRFIELD — SELF-CONTAINED suite, vacant; $67.50; adults. 2-4728.

GROUND-FLOOR BACHELOR, close-in Fairfield. 3-6723. 3-8108.

UPPER THREE-ROOM SUITE, central, self-contained. $45. 4-7844.

40 B FLATS AND APARTMENTS TO RENT, Furnished or Unfurnished

$36 — BRIGHT, CLEAN TWO-room suite with sink and refrigerator on main floor. Baby welcome. 2852 Inez Drive.

41 FLATS AND APARTMENTS WANTED, FURNISHED

THREE-ROOM SELF-CONTAINED suite, vicinity Veterans' Hospital. Must be warm. Have own linen and dishes. Reasonable rent. 2-8675.

42 HOUSES TO RENT FURNISHED

NEW MODERN BUNGALOW, CORdova Bay. Two bedrooms. Fully furnished. Oil cooking range. Auto-oil heat, unobstructed views of straits from sun-deck and living-room. Available 1st of March for six months. $100. per month. Pemberton, Holmes Ltd., 1002 Government St. Phone 4-8124.

WILL LEAVE FOR ONE YEAR from February 16. Comfortable five-room house with furnished self-contained bachelor suite, shower bathroom, private entrance, Oil-O-Matic heat. Convenient to Normal School. References please. Adults. 4-5573.

3280 BEACH DRIVE, UPLANDS. Attractively furnished 8-room home. 3 bedrooms, dining room, living room, den, rumpus room, 2 baths, 2 wood-burning fireplaces. Garden. Available now. Lease to June 1957. $175 month. 4-9296.

WHEN CHANGING YOUR ADdress, be sure to arrange for uninterrupted delivery of your Victoria Daily Times by telephoning 2-3131 Circulation Department.

TWO-BEDROOM FURNISHED OR partly-furnished house. Garage. Apply 90 Belmont Road.

DONEGAL MOTOR COURT
Reasonable rates. Phone 8-2824.

5 ROOMS, PARTLY FURNISHED, semi-modern, central. 4-9594.

42A HOUSES TO RENT, UNFURNISHED

ESQUIMALT — EIGHT SUITES nearing completion will be ready for occupancy, February 1. Each suite has living room, kitchen and dinette (electric range and frigidaire included), bedroom and bath, oil circulating heater. Rents $55 and $60. Handy to bus and shopping centre. Stewart Clark & Co., 608 Broughton Street. 5-2481.

MAPLEWOOD DRIVE, LOVELY home, two years old. Immaculate condition. Six rooms, all electric kitchen. Oil-O-Matic hot-air heat, electric hot water, full basement. Drive-in garage. TV aerial. Nice garden. $100 month.
P. R. BROWN & SONS LTD.
1112 Broad Street. Phone 4-7171.

CARNARVON PARK—NEW TWO-bedroom duplex with full basement and drive-in garage. Automatic oil heat. Immediate possession. $90 per month.
Contact Rental Dept.
KER & STEPHENSON LIMITED
4-4127

FAIRFIELD — MODERN FOUR-room bungalow, Oil-O-Matic heat. Rent $80 per month.
High Quadra, four bedrooms, two bathrooms, full basement. Rent $85 per month.
A. BERNARD & CO., LTD.
629 Fort Street 4-9335

41	Lurline, 4 rooms	$47.50
3642	Wascana, 6 rooms	$75.00
212	Douglas, 3 rooms	$70.00
825	Foul Bay Road, large 5-room heated lower duplex	$125.00

HEISTERMAN & CO.
1121 Blanshard Street 3-4161

THREE-ROOM BUNGALOW WITH full basement and garage, close to city, available immediately for $45 per month. Adults only. Phone 4-2552 for further particulars. Stewart Clark & Co., 608 Broughton. 5-2481.

THREE-ROOM DUPLEX, NO steps. Hardwood floors and fireplace, stove, refrigerator. Two blocks from Parliament Buildings and park. Elderly couple or working couple. No children. $65. Phone 9-3283.

CARNARVON PARK—NEW 2-BEDroom duplex with full basement and drive-in garage. Automatic oil heat. Immediate possession. $90 per month. Contact Rental Dept., Ker & Stephenson, Limited. 4-4127.

BURNSIDE DISTRICT
SIX ROOMS AND BATH, GARAGE in basement, good condition. Vacant. Electric stove. Rent $90. Phone 4-9305. Financial Survey Ltd. 1324 Government St.

WHEN CHANGING YOUR ADdress, be sure to arrange for uninterrupted delivery of your Victoria Daily Times by telephoning 2-3131. Circulation Department.

HIGH QUADRA—TWO-BEDROOM bungalow. Hot water heat. Available Jan. 25, $75 per month. 4-6403.

VACANT HOUSE FOR RENT, close in. 4-7558.

42 B HOUSES TO RENT FURNISHED or UNFURNISHED

EXECUTIVE REQUIRES ACCOMmodation for six months, three bedrooms preferred. 4-4555.

FOUR-ROOM STUCCO BUNGAlow—Automatic oil furnace. 3-8925.

JEEVES BROS. MOVING, STORage. Local, long distance. 3-9832

HAVE STEADY TENANTS
Select them through classified ads, whatever your buying or selling. 2-3131.

43A HOUSES WANTED TO RENT, UNFURNISHED

WANTED, MARCH 1, NICE TWO or three-bedroom home by young reliable couple with one child. Please phone 4-2933. References available.

FOUR-FIVE ROOM HOUSE OR duplex. Any district. 2-3544 week days.

44 HALLS, STORES and OFFICES TO RENT

JONES BUILDING — 800 SQUARE feet of heated office space to rent immediately. Elevator service. Will decorate to suit the tenant.
Contact Rental Dept.
KER & STEPHENSON LIMITED
4-4127

LARGE SHOPPING AREA
Lake Hill district. New store, 15x30. Reasonable rent. Lease.
BROWN BROS. AGENCIES LTD.
1125 Blanshard St. 3-1183 - 3-1184

MODERN OFFICES AVAILABLE after March 1. Ideal for doctors or dentist, in new building. Good parking facilities. 1053 Fort St. Phone 2-6181.

WOODSWORTH HALL, 721 Courtney St. Dancing, meetings, parties, weddings. Modern kitchen facilities. Phone 2-0676, 4-9434.

OFFICES OR MUSICAL STUDIOS, $15 to $30, at 1318 Broad Street. Phone 4-1843.

MODERN OFFICES FOR RENT, Stobart Building, 745 Yates Street. Elevator and janitor service. 4-5541

STORE WITH LIVING ACCOMMOdation at 2607 Douglas Street. Apply Taylor Spittal Ltd., 4-9308.

DRIVE-IN WAREHOUSE, GOVernment St., low rent. 7-3036.

NEWSTEAD HALL, 734 FORT, FOR any occasion. 2-1121.

47 CARS FOR SALE

VAUXHALL
1956
THE NEW LOOK IN BRITISH CARS
VAUXHALL IS RIGHT WITH THE WORLD
RIGHT in PRICE
RIGHT in PERFORMANCE
YOUR PRESENT CAR MAY BE YOUR DOWN PAYMENT
A GOOD DEAL AND A GOOD DEAL MORE
AT EMPRESS MOTORS
900 FORT ST.
YOUR VAUXHALL PONTIAC, BUICK G.M.C. DEALER

PAY CASH
BORROW FROM
CUSTOM FINANCE
1012 DOUGLAS 5-1408
Sprott-Shaw Bldg.

47 CARS FOR SALE

NATIONAL MOTORS LTD.
Your Ford-Monarch Dealer
THE BEST DEAL IN TOWN
From The Largest and Best Selection In Victoria

1954 CHEV. Coupe with air conditioner. One owner. Low mileage. A1. Look, only $1495
1954 MONARCH Club Coupe. Radio, heater. Automatic. Like new. Look, only $2295
1954 CHEV. 4-Door Sedan. Air conditioner. One owner. Only $1495
1954 FORD 4-door Sedan. Radio, heater. One owner. Only $1895
1955 HILLMAN 4-door Sedan. Heater, 3,000 miles, better than new. One owner. Only $1395
1953 CHEV. Fordor Sedan. Heater. Seat covers. Only $1395
1953 FORD Tudor Sedan. Air conditioner. One owner. A1. Only $1495
1953 CHEV. Sedan. Heater. Tutone paint. Only $1425
1953 MONARCH Sedan. Radio, heater. One owner. A1. Only $1895
1953 FORD Sedan. Radio, heater. One owner. A1 $1695
1952 FORD Sedan. Heater, signals. One owner. Only $1275
1952 FORD Two-door Sedan. Heater, signals, covers. Only 17,000 miles. Like new. Only $1295
1951 METEOR Tudor Sedan. Air conditioner. Tutone. Only $995
1951 FORD Sedan. Radio, heater. Overdrive. A steal at $1095
1951 PREFECT Sedan. Heater. Look $295
1950 CHEV. Sedan. Heater. Only $995
1950 FORD Sedan. Heater, white walls. A1 Only $1095
1949 FORD Sedan. Heater. Only $595
1949 FORD Club Coupe. Radio, heater $695
1948 AUSTIN Sedan. Heater. Only $345
1947 FORD 4-door Sedan. Radio and heater. Only $495

6-Mo. Warranty
No Monthly Payments Till March
Free Life Insurance On All Time Payments

TRUCKS, TOO
1954 CHEV. ½-Ton Pickup. Heater $1295
1953 FORD Sedan Delivery. Heater. Now $1395
1953 INTERNATIONAL Pickup. Like new $1295
1953 FORD ½-ton Pickup. Heater $1295
1950 FORD Pickup. H.D. Trans. $795
1950 FORD 1-ton Pickup $695
1948 FORD ½-ton Pickup $425
1941 DODGE 3-ton Box and hoist. $445
1 Only. Logging Trailer, complete with bunks and water tank $1095

819 Yates 847 Yates
Open Evenings 4-8174

PLIMLEY CAR CENTRE
WEEK-END SPECIALS
$268
1948 Austin Dorset
$314
1949 Hillman Sedan
MECHANICALLY EXCELLENT TWO-TONE PAINT. SPECIAL.
1956 NASH
METROPOLITAN HARDTOP. FULLY EQUIPPED. ONLY 300 MILES. NEW CAR CONDITION. YOU'VE GOT TO SEE IT!
Open 8 a.m. to 9 p.m.
2-9121 1020 Yates St.

BROWNE-WILKINSON AUTO SALES LTD.
New and Used Cars
847 Yates St. 2-7411
NO DOWN PAYMENT

54	Vanguard Sedan	$1,195
52	Chev. Sedan	$1,095
51	Meteor Sedan	$1,095
50	Pontiac Sedanette	$950
50	Olds Sedan	$1,045
50	Dodge Tudor	$895
50	Ford Coupe	$895
47	Ford Coupe	$595
47	Monarch Sedan	$425
51	Hillman Convertible	$525
49	Vanguard Sedan	$395
47	Hillman	$275
48	Standard Tourer	$85
40	Nash Sedan	$195
38	Plymouth Sedan	$125
41	Chev. Sed. Delivery	$225

WE PAY KASH 4 KARS
Liberal Legitimate Guarantee
Art, Ted or Daddy Ganner or Jack Gwilt

47 CARS FOR SALE

30 DAYS TO BE SURE at EMPRESS MOTORS
Our 30-Day Exchange Privilege Guarantees Your Satisfaction Plus 50-50 Warranty for 30 Days

55 BUICK Riviera Hardtop Coupe. Dynaflow, selectromatic radio, heater, air-conditioner, power brakes, whitewall tires and many extras. 9,000 miles. Yours for $3395
55 PONTIAC Station Wagon, heater, air conditioner, turn signals. Like new. Only 9,000 miles. $2695
52 BUICK Super Convertible, dynaflow, radio, heater and air conditioner. A real beauty $2395
51 BUICK Roadmaster Sedan, completely equipped with dynaflow, radio, heater, electric windows and seat controls, whitewall tires. A dream to drive $1898
51 BUICK Special Sedan, radio, heater, two-tone turquoise and ivory $1695
52 OLDS "98" Sedan, hydramatic, radio, heater. One owner. Top condition. Best in town. Lowest price $2150
51 OLDS "88" Sedan. Heater and air-conditioner. $1395
53 PLYMOUTH Club Coupe. Radio and heater $1595

A GOOD DEAL AND A GOOD DEAL MORE
Today's Special
53 METEOR Custom 2-Door Sedan, only 28,000 miles.
VERY SPECIAL ONLY
$1495
No Payments Till March
Free Life Insurance in Contract

50	PONTIAC Sedan, heater	$1050
50	CHEVROLET Sedan	$995
49	DODGE Sedan, one owner, like new	$1050
49	CHEV. Sedan, overhauled	$895
47	FORD 5-Pass. Coupe	$595
48	MERCURY Sedan	$395
48	CHRYSLER Sedan	$795

Small Car Buys

53	HILLMAN Hardtop. One owner	$1195
53	CONSUL Sedan	$1025
54	ZEPHYR Convertible, 9,000 miles	$1695
51	AUSTIN Devon Sedan	$550
50	MORRIS Hardtop, radio, heater	$495
51	TRIUMPH Coach	$495
50	PREFECT Sedan	$175

TRUCKS
Top Condition
Low Price

53	CHEV. ½-ton Pickup	$1095
52	G.M. ½-ton Pickup	$895
51	PONTIAC Sedan Delivery, side windows	$1095
51	CHEV. Sedan Delivery	$995

EMPRESS MOTORS
900 FORT ST.
Thru to View
Phone 2-7121
Open Till 9 p.m.

BRITISH AUTO CENTRE
HEADQUARTERS FOR MORRIS, MG, VANGUARD TRIUMPH
See the Completely Redesigned
1956 VANGUARD MK. III
STAR OF THIS YEAR'S BRITISH MOTOR SHOW
NOW IN OUR SHOWROOM
SELECTED USED CAR BUYS

49	AUSTIN A40 Devon. Heater (884A)	$325
49	VANGUARD Sedan. Heater (825A)	$495
50	MORRIS Minor Tudor. Heater	$495
52	AUSTIN Devon Sedan with heater. Excellent condition (893A)	$825
53	MORRIS Minor Tudor. Heater. one-owner, low mileage (876A)	$1025
53	MORRIS Oxford Station Wagon, heater; completely checked over and thoroughly recommended. (882A)	$1450

Choose Your Used Car in Comfort IN OUR NEW USED CAR SHOWROOM
971 Yates at Vancouver
2-8141

NO CASH
DOWN

1949 Monarch, radio, heater	$899
1948 Austin, radio, heater	$425
1947 Mercury, radio, heater	$395
1939 Chev. Sedan Delivery, '46 motor, radio	$195

VAN ISLE
TRUCK AND AUTO SALES
945 YATES 2-6810

NO CASH
NO DOWN PAYMENT
NO PAYMENT UNTIL MARCH

$71 MONTHLY	'52 FORD	$1,345
$34 MONTHLY	'48 OLDS	$645
$31 MONTHLY	'46 MONARCH	$395
$25 MONTHLY	'47 MERCURY	$325
$8 MONTHLY	'40 HILLMAN	$99
$7 MONTHLY	'38 CHRYSLER	$95

ART'S CAR SALES
BURNSIDE AND HARRIET, 3-8302

47 CARS FOR SALE

OLSON'S
THE HOME OF
One-Year
Guaranteed
USED CARS

54 AUSTIN Sedan, 16,000 miles, radio, new car condition. A black beauty $1299
53 PLYMOUTH Sedan, heater, overdrive, sunvisor, four brand-new tires $1599
53 METEOR Sedan, custom radio, special leather upholstery. Olson's price $1299
51 STUDEBAKER CHAMPION Sedan, fully equipped with overdrive, carefully driven by a minister, condition of this car warrants a one-year guarantee $1199
51 SPECIAL DE LUXE PLYMOUTH Sedan, guaranteed one-owner car, four brand-new tires, new brake lining, new battery $1199
50 DE SOTO Sedan, over $400 worth of accessories on this luxurious car, plus automatic transmission $1199

TRUCKS
47 FORD ½-ton Pickup, all around handy unit. For only $279
51 DODGE ½-ton Express, reconditioned $799
52 INTERNATIONAL ½-ton Express, heavy-duty equipment $999

JACK POT
51 METEOR Convertible, fully customized
TODAY $999
DRIVE AWAY
47 MERCURY SEDAN
$199

OLSON'S
1060 Yates 4-1147

WILSON'S
BARGAIN BUYS
54 BUICK Century Hardtop Coupe, Dynaflow, radio and heater $2895
53 OLDSMOBILE Sedan "98," power steering, Hydramatic, radio and heater $2595
55 CHEVROLET Sedan Bel Air, V-8 $2395
53 OLDSMOBILE Sedan Super "88," radio and heater $2195
52 OLDSMOBILE "98" Sedan, Hydramatic, radio and heater $2195
55 CHEVROLET Sedan, radio and heater $2175
52 OLDSMOBILE "88" Hardtop Coupe Hydramatic, radio and heater $1845
54 CHEVROLET Sedan, Powerglide, heater $1797
53 CHEVROLET Sedan De Luxe, Powerglide, heater $1745
53 CHEVROLET 2-DOOR Bel Air, radio and heater $1595

PAY THE LEAST
GET THE MOST
AT
VICTORIA'S
BUSIEST DEALER
54 CHEVROLET Sedan, radio and heater $1645
53 CHEVROLET Sedan, heater $1496
52 PONTIAC Sedan, heater $1295
52 CHEVROLET Sedan heater $1295
51 CHEVROLET 2-Door, heater $1145
51 CHEVROLET Sedan, heater $1055
53 AUSTIN Sports Convertible, heater $995
50 DODGE Coupe, radio and heater $895
52 VANGUARD Sedan, heater $595
46 MERCURY 2-Door, heater $295
50 AUSTIN Sedan, heater $445
49 ANGLIA 2-Door, heater $195
30-DAY EXCHANGE
6-MONTH WARRANTY

WILSON MOTORS
Yates at Quadra
3-1108

COMPARE OUR VALUES
1952 MORRIS Minor Convertible. Very clean $495
1952 AUSTIN Sedan, Somerset $795
1950 PONTIAC Club Coupe $895
1948 STUDEBAKER Champion Sedan $645
1950 CHEV. Sedan. Very clean $895
1951 MORRIS Oxford Sedan. Low mileage $695
1950 HUDSON Sedan $1095
1955 VANGUARD Sedan, as new $1495
1941 DODGE Sedan $195
OPEN FRIDAY EVENINGS

JAMESON MOTORS LTD.
740 BROUGHTON STREET
VICTORIA, B.C.
Phone 4-8353
Nights—9-3252, 7-1189

FAST STARTS
With "Nu Charge"
Wakes up tired batteries, easy to use, costs only a few cents, more power in a flash. One service per battery, $1.50. At gas stations everywhere.

1950 METEOR, RADIO, HEATER, good rubber. $150 cash and take over payments. 2535 Government Street.

1949 PREFECT SEDAN, GOOD condition. $175 or best cash offer. 4-1526.

1948 PONTIAC PANEL SEDAN—Excellent condition, heater, radio, 1955 tires. 2-4879.

1950 PREFECT SEDAN, $350. CHET Dowman's Service Garage, 724 Johnson. 3-1411 - 4-3443.

47 CARS FOR SALE

A WOOD USED CAR IS A GOOD USED CAR

SAVE EXPENSE!
In paying out monies for major or minor repairs on your present car, we can make it extremely convenient to trade-in your car for a later model, reconditioned, trouble free, with our famous Gold Seal guarantee. We have a good selection of late model cars, all makes, from '48 to '55. Your present car will be considered as a down payment, balance on convenient monthly budget plan.

1949 ANGLIA with a '51 motor (reconditioned). (759A) $350
1953 BUICK Sedan. In tip-top condition. Radio, heater, seat covers. (551A) $1995
1939 BUICK Sedan. Excellent transportation. (782A) $395
1950 CHEVROLET Sedan. Very good value. Heater. (560C) $950
1953 CHEVROLET Sedan. Powerglide, heater, radio. (647A) $1795
1953 DE SOTO Sedan, in perfect condition. Automatic drive, heater. (401A) $2195
1950 DE SOTO Sedan. An exceptionally clean car throughout. Automatic drive, heater, for only (736A) $1295
1951 DODGE Sedan. Outstanding value. heater (393A) $1195
1953 DODGE "Coronet V8" Sedan, an outstanding car. Automatic drive with torque converter radio, heater, turn signals. (576A) $2145
1954 DODGE "Royal V8" Sedan. "Powerflite" transmission, power steering, power brakes. An outstanding car for (646A) $2595

FIRST PAYMENT IN MARCH—Your present car will be considered for a down payment. Balance on Easy Budget Plan.

WOOD MOTORS
DEPENDABLE
DODGE - DE SOTO DEALER
1033—1061—1101 Yates
Phone 4-7196
OPEN EVENINGS TILL 9 O'CLOCK

SPEEDWAY MOTORS
CHECK
THESE PRICES
WITH ANY
OTHER AD IN
THIS PAPER
COMPARISON IS PROOF!
SEE THE CARS!
1949 METEOR
$395
1947 NASH
Custom radio, air-conditioner
$295
1950 PREFECT
$195
1951 PONTIAC
Custom radio, air-conditioner
$995
1950 FORD ½-TON PICKUP
$595
1949 AUSTIN
$245
1953 AUSTIN
15,000 original miles
$695
Many More Fine Buys to Choose From. Stop at the Checker Flag
951 YATES ST.
4-3524 4-7421

ESQUIMALT SERVICE
CORNER ADMIRALS AND ESQUIMALT ROAD
DOWN TO EARTH BARGAINS
50 HILLMAN, mechanically perfect $495
49 HUDSON Sedan. Radio, heater, perfect condition $895
52 BUICK "Super" Hardtop Sedan. New tires, beautiful condition. Power steering custom radio, air conditioner $2395
52 DE SOTO, like new $1750
51 BUICK Sedan. Dynaflow, radio and heater, white walls, signal lights. Top condition $1695

10% DOWN
OR YOUR PRESENT CAR
on a 24-Month Contract
3-5651 3-5651

1955 MERCURY, 8,000 MILES, 4 door, automatic transmission, radio air conditioned, as new, must sell. $2,950. 3-5961.

CORONATION MOTORS LTD.
1939 Plymouth, 1949 motor $225
1954 Hillman. Low mileage $1,195
Phone 2-6314 or 3-4023

1955 OLDSMOBILE SUPER "88" SEDAN, fully equipped, only 2,700 miles. Save over $700 at $3,595. Take trade and easy terms. 7-2104.

38 CHEVROLET WITH 1940 ENGINE. Upholstery very good. Price $175. 9-2326.

1949 HUDSON COMMODORE, radio and heater, nice condition, $750. Trade or terms. 4-6090.

1951 FORD, LOW MILEAGE. SEE this car for a real buy. Only $900, includes extras. 2-9483.

NO CASH DOWN, $37 MONTHLY, 50 Pontiac, $695, Art's Car Sales, Burnside and Harriet. 3-8302.

1932 FORD COUPE 1948 MERCURY motor channelled. Best offer. 49 Regina Avenue. 2-7058.

1950 PLYMOUTH. TOP CONDITION throughout. For details phone 3-2901.

47 CARS FOR SALE

GLADWELL'S
A GOOD
PLACE TO
DEAL

HERE'S WHY
METEOR
MERCURY

SALES ARE
AT AN ALL
TIME HIGH

100 CARS TO
CHOOSE FROM

LOW LOW
PRICES

GLADWELL'S
DRIVE-IN
MARKET

Pandora at Quadra
4-7911 Open
2-2111 Evenings

HERE
NOW
ALL NEW
1956
VANGUARD
MK. III
SEDAN

STANDARD
SUPER 10
ESTATE CAR

TRIUMPH
TR 3
SPORTS CAR

Louis Nelson
810 Johnson St 3-6113 822 Pandora

1948 G.M.C. ½-TON PICKUP $545
1945 DODGE STATION WAGON. Only $495
1948 CHEVROLET FLEETLINE COACH. A very smart buy $745
1948 MORRIS "10" SEDAN. Best value in town $350
JEEP—One of the small handy models with four-wheel drive $645
SEE
MASTERS MOTOR CO. LTD.
ACROSS FROM Y.M.C.A.
815 VIEW PHONE 3-3541

MIDTOWN AUTO SALES LTD.
837 Yates (opposite Atlas Theatre)
NO DOWN PAYMENTS
TO RESPONSIBLE PARTIES
1955 Chev. Sedan "6" $2,095
1953 Chevrolet Tudor $1,295
1949 Ford 5-Passenger in exceptional condition $795
1949 Monarch Sedan $795
1948 Austin A40 $295
1949 Chev Sedan. Radio and heater $795
1948 Dodge Sedan. Radio and heater $595
1948 Studebaker Sedan. Radio and heater $795
1946 Ford Sedan $295
1941 Plymouth Sedan, nice condition $295
30 others to choose from
See Earl or Norm
Open 9 to 9—Trade Up or Down
We Buy Cars for Cash—2-2241

MUST SELL IMMEDIATELY, 1955 Nash Metropolitan, $1,395. Excellent condition, 3,000 miles, purchased new June, 1955. Will consider $260 down and take over payments, or all cash. Phone 3-0100.

1951 BUICK CUSTOM DE LUXE Dynaflow sedan. Beautiful condition throughout. Fully equipped, including custom radio. Would consider older car in trade. 4-3679.

1954 PONTIAC DE LUXE, HYDRAMATIC, power steering, air conditioner, colored glass, signals. Very low mileage. 2-5347.

1939 FORD, RADIO, HEATER, good running condition. $110 or nearest offer. 5-2555.

CUSTOMIZED '49 FORD 5-PASS. coupe, fully equipped. Accept small trade. 4-1792.

1939 DODGE COACH, RADIO AND heater, as is, $75. 716 Vancouver.

1950 MORRIS MINOR, $475. Phone 2-3880.

MODEL A FOR SALE, $60 OR nearest offer. 4-0369.

1952 METEOR SEDAN, GOOD CONDITION. 5-2104.

'33 DODGE SEDAN, GOOD RUNNING condition. Best offer. 9-3051.

1939 PLYMOUTH SEDAN, 1952 factory rebuilt $175. 2-2244.

1949 DE LUXE TORPEDO CHEVROLET sedan, $795. 9-2775.

PREFECT, 1951, TOP CONDITION. Heater, new battery. 3-2956.

MODEL A DE LUXE, $75. PHONE 5-2162.

1949 MORRIS SEDAN FOR SALE. 21 Erie Street. 4-5112.

1935 CHEVROLET SEDAN. GOOD running order. What offers? 2-5305.

'48 PLYMOUTH FULL ACCESSORIES. Best offer. 7-2366

1937 FORD. GOOD CONDITION, new paint job. $125. Phone 3-3494.

CASH FOR CARS AT ART'S, BURNSIDE AND HARRIET. 3-8302.

FOR SALE—1949 AUSTIN, IMMACULATE condition, $450. 3-9033

1937 CHEVROLET COUPE. GOOD condition. $150 cash. 8-1666.

'37 FORD, GOOD MOTOR, TRANSMISSION, etc., $100. 4-4924.

CARROLL RIGHTER'S ASTROLOGICAL FORECAST

TUESDAY, JAN. 24, 1956

ARIES (March 21 to April 19)—Take trip, jaunt, expedition wherever necessary to gain information you need. It may be possible to attend by phone, wire, etc. Go after your cherished wishes with vim, vitality, vigor. PM excellent for romance, recreation.

TAURUS (April 20 to May 20)—Look to what one in power expects of you in the way of material outlays that can increase his respect for, support of you. Keep worldly ambitions in mind in whatever you do. Promotion, raise, increase in allowance probable.

GEMINI (May 21 to June 21)—You have an electric spark, extra charm to whatever you do that sends your rating sky high if you channel and use intelligently. First decide exactly what you do want, create accurate image in your mind. Then go get it. Use high standards.

CANCER (June 22 to July 21)—Use this day to busy yourself in behind-the-scenes investigations, uncovering the data you need in order to have more happiness in personal affairs as well as co-ordinated effort with financial experts to increase cash.

LEO (July 22 to Aug. 21)—Inspired supporters recognize now just what your hopes actually are and will join with progressive-minded, New Age associates in making your dreams come true. Be less opinionated. Go along ith their devoted efforts in your behalf.

VIRGO (Aug. 22 to Sept. 22)—Doing your job in more efficient fashion is now the key to your advance forward, onward and upward. Alert, ingenious, influential persons see your best qualities and really give you that boost you've been waiting. ACTION.

LIBRA (Sept. 23 to Oct. 22)—This is your day to plunge energetically into a larger world of action than is possible in your own little circle. Be sure to let others see you appreciate their charm, affection. PM fine for getting together with congenial comrades. Be happy.

SCORPIO (Oct. 23 to Nov. 21)—Your deepest dreams have good chance of materializing if you work along in harmonious harness with both experienced advisors and members of your own household. Be willing to expend some confidantes. Don't be so tight-lipped.

SAGITTARIUS (Nov. 22 to Dec. 21)—Making definite agreements with wide-awake and active associates requires you make provision that they, as well as you, are really bound to carry through to successful conclusion. Then this is one of your best days.

CAPRICORN (Dec. 22 to Jan. 20)—This is your day to use all that wonderful ingenuity with which you are endowed in working angles that will lessen your toil, bring more co-operation, find solution to whatever perplexes you. Be alert to changes. Forget past.

AQUARIUS (Jan. 21 to Feb. 19)—This is really your day to go to town. You have the planets with you to gain success, health, wealth and happiness if you forge ahead sensibly, up-to-date. PM unusually good for pleasures, amusements. Be happy.

PISCES (Feb. 20 to March 20)—All kinds of activity at your usual haunts can be channeled into most effective results. Be sure you do whatever is necessary to improve conditions at home. However, do so quietly to arouse no opposition, aid those afflicted as well.

IF YOUR CHILD IS BORN TUESDAY . . .

Today's child is one of those very fascinating youngsters who will be bright, clever and intelligent. There is a talent for making improvements in all directions by logically looking at any situation and bringing it up to date. The greatest need is for consistency in attitude since every new idea will have a powerful appeal. Therefore, it is necessary you early teach to finish whatever is once begun and that each new attraction should not cause unfinished business to remain in that state. A brilliant offspring.

47A TRUCKS and TRAILERS FOR SALE

TRUCKS
50 MERCURY PICKUP
50 GMC VAN
46 INTERNATIONAL KS5
52 FORD PICKUP
48 FORD STAKE BODY
53 AUSTIN 3-TON
48 INTERNATIONAL KB2
51 INTERNATIONAL L120 PANEL
INTERNATIONAL TRUCK DEALER
MOONEY & SONS
938 Fort St. Open to 8 p.m. 3-4177

1947 2-TON CHEVROLET, LOAD Master. New motor, new paint, steel box. Dump optional. $675. Stan Fletcher Motors, 650 Burnside. 2-8629 or 8-2662.

WANTED 4 OR 5-YARD STEEL gravel box. 9-1844.

47 B PARTS, TIRES and ACCESSORIES

DO IT YOURSELF
HOLLYWOOD "STRAIGHT-THRU" MUFFLERS
FUEL PUMPS
SEAT BELTS
CARBURETERS
FACTORY RECONDITIONED
INSTALL YOURSELF
DICKINSON & DUNN
Back of The Bay on Arena Way

47 B PARTS, TIRES and ACCESSORIES

12-VOLT BATTERIES
$19 Ex.
6-VOLT BATTERIES $11.50 Ex.
FULLY GUARANTEED
FRANCIS BATTERIES & TIRES LTD.
RETREADING SPECIALISTS
1412 Quadra St Phone 3-7032

COMMUTER-TYPE MUD AND snow retreading. Factory-approved method. Francis Batteries & Tires Ltd. 1412 Quadra Street. 3-7032.

ST. PAUL UNDER-BODY HOIST in top condition. Will take reasonable offer. 4-6090.

REFINED OIL, NEW AND USED rebuilt parts, Sandy's Auto Wrecking, 1023 View Street. Phone 3-7521.

GOODYEAR SUBURBANITE Winter tires, all sizes, at Gavin Jack, 1317 Quadra. 3-0331.

CLARK'S AUTO PARTS. 3233 Douglas. Used parts for cars and trucks. 3-8041

DAVID STREET AUTO WRECKERS for parts for cars or trucks. 2-9879. 526 David Street.

VICTORIA WEST WRECKER, 214 Dundas. 3-8233; nights 4-4327.

WRECKING 1948 AUSTIN A40. 4-8360.

47C AUTO REPAIRS and SERVICE

RADIATOR SERVICE AND REpairs Expert, economical, fast. See WILSON MOTORS. Yates at Quadra.

MOONEY'S AUTO BODY SHOP. 3-4177 Complete collision repairs, painting, etc.

47D AUTO FINANCING and INSURANCE

CAR BUYERS
Our Low Cost Financing Plan will help you make a better deal. See us for details now BEFORE you buy.
A. M. TAYLOR SPITTAL
1210 BROAD STREET

SIDE GLANCES By GALBRAITH

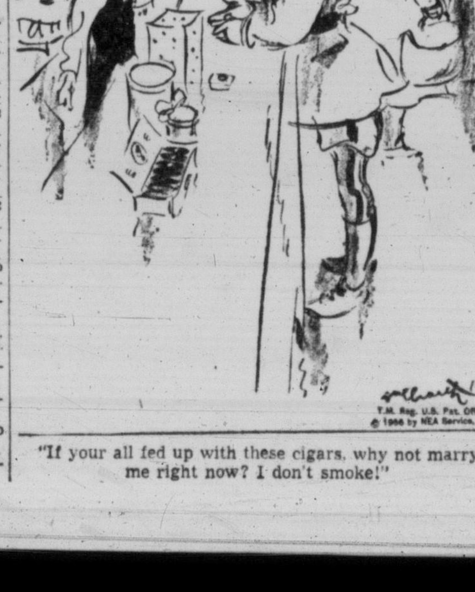

"If your all fed up with these cigars, why not marry me right now? I don't smoke!"

47D AUTO FINANCING and INSURANCE

Automobile Financing
Auto Loans
Monthly instalment plan financing of automobiles, household appliances, furniture and commercial equipment.
Money-saving rates on direct auto loans. Life insurance up to $1,500 at no extra cost. Generous terms quick decisions.
Island Finances Limited
1112 Broad Street Phone 4-6831

48 CARS AND TRUCKS WANTED

CARS WANTED FOR CASH OR consignment. Midtown Auto Sales. 837 Yates. 2-2241.

BUY TRUCKS CARS FOR CASH! Van Isle. 945 Yates Street 2-6810

49 BOATS and MARINE FOR SALE and WANTED

BOAT LUMBER FOR SALE IN small or large quantities, dressed to your size. E.G. red cedar, yellow cedar, pine, bending oak, rough spruce oars. Extra long panels of marine plywood. Free boat plans and suggestions.
BUILDERS SASH & DOOR LTD.
350 Garbally Road
2-3171

BOATS WANTED AND FOR SALE. Display your boat for sale on our premises. Limit 18'. Have a selection of boats, used and new, at very low prices.
SURFACING PRODUCTS & MARINE SUPPLIES LTD.
845 Yates St. Phone 2-1928

FIBERGLAS YOUR BOAT DECK—New low price, 20c sq. ft. complete cost.
SURFACING PRODUCTS & MARINE SUPPLIES LTD.
845 Yates St. Phone 2-1928

COMING SOON! FIBERGLAS time! Check your boat requirements now! Industrial Plastics, 580 Johnson

CHRYSLER MARINE DEALERS
Mercury Outboards
ORR MARINE DISTRIBUTORS
130 Kingston Street 2-5813

TWO-WHEEL STEEL FRAME BOAT trailer 5.50-17 tires. Easy to pull. Phone 7-1900.

Repairs to All Air-Cooled Motors
WOODS & CLARK
1834 Oak Bay Ave. 4-3421

OIL 85c GALLON McQUADES, 1252 Wharf. Re-refined top-quality oil for marine engines and cars.

ISLAND MARINE SUPPLIERS LTD. 1214 Wharf Street 2-8258

49 BOATS and MARINE FOR SALE and WANTED

McQUADE'S HAVE IT
"Long-Life" Batteries, self-recharging recuperates in one minute. Fast dependable starts, winter or summer. It's guaranteed for TEN YEARS—It's the best battery you can buy. See them at
SHIP CHANDLERS (McQUADE'S) LTD. Phone 3-1141
Bottom of Yates, Between You and the Water

MARINE PLYWOOD
Yellow Cedar. Boat lumber. Detail sizes to your plans.
R. A. GREEN LUMBER CO. LTD.
2891 Douglas St. 4-7614

BRYANT
26' Outboard Cruiser, used as a demonstrator, fully equipped $2,975 with twin 25 h.p. Johnson outboard motors.
Angus Marine Sales & Service
2220 Douglas St Phone 4-7431

NOW IS THE TIME
to have your marine motor tuned up for spring, at
Victoria Marine Works
2007 Govt. St 5-2407, 5-2408

51A MORTGAGE LOANS

MONEY TO LOAN
On first mortgage any amount. Building Loans a Specialty. Quick Decisions No Delay.
Apply
BROWN BROS. AGENCIES LTD.
1125 Blanshard St. Phone 3-1183
REAL ESTATE AND INSURANCE AGENTS

FUNDS ON HAND AND IMMEDIATELY AVAILABLE FOR MORTGAGE LOANS
Large and small amounts, low interest, quick decisions, repayments to suit, reasonable charges, mortgage and agreements purchased.
P. R. BROWN & SONS LIMITED
1112 Broad Street. Phone 4-7171
"Serving Victoria for over 50 years"

IF YOU ARE CONSIDERING obtaining a mortgage, or wish to dispose of a mortgage or agreement, we invite your inquiry. Prompt appraisals, current interest rates.
PEMBERTON, HOLMES LTD.
1002 Government Street 4-8124

MORTGAGE FUNDS
In small and large amounts. For residential and business properties. Prompt discussions. Low interest rates. Also N.H.A. Home Loans.
A. BERNARD & CO. LTD.
629 Fort Street

CLIENT WILL ACCEPT FIRST mortgage or agreement of $3,000 for 1952 4-door Buick sedan, A-1 condition. M. Braithwaite of Financial Survey Ltd., 4-9305.

MORTGAGE LOANS
Private money available for both 1st and 2nd mortgages. Contact M Braithwaite, Financial Survey Ltd 1324 Government St 4-9305

$2,500 FIRST MORTGAGE. PROPerty and two houses, value $10,000, 6% interest. 3-8925.

52 WANTED TO BORROW

INVEST IN THESE
WELL-SECURED MORTGAGES
First MORTGAGE—$1,300, $35 per month, 7% interest.
First MORTGAGE—$2,700, $35 per month, 6½% interest. Three-year term.
First MORTGAGE—$5,000, $50 per month, 6% interest. Five-year term.
Second MORTGAGE—$3,132.50, $40 per month, 6½% interest. Three-year term. $500 discount on this one.
We have many other investments to choose from.
Call John Blair or Eric Charman,
Northwestern Securities Ltd.
631 Yates Street 4-8054

INVEST IN THESE WELL-secured mortgages.
First mortgage, $11,600, $135 per month, including 6½% interest, $1,600 discount, 5-year term.
First mortgage, $6,000, $90 per month, 6½% interest, 5-year term, value $14,000.
First mortgage, $5,000, $80 per month, 6½%, excellent covenant.
First mortgage, $3,500, $100 per month, 6½% interest.
Second mortgage, $3,132.50, $40 per month, 6½% interest, 3-year term, $500 discount.
Call Don Smith or John Blair.
Northwestern Securities Ltd.
631 Yates 4-8054

WANTED
Small and large amounts for first mortgages on selected residential and commercial properties. Enquires invited.
A. BERNARD & CO. LTD.
629 Fort Street

WANTED — PRIVATE LOAN, $1,000 from man with spare time. Box 534, Victoria Press.

53 TIMBER BROKERS

TIMBER AND TIMBER LAND appraisers, evaluators, large or small tracts. Archibald S. Kerr and Associates, Registered Foresters, 3-1415; eves., 2-4746. 723 Fort Street.

53 A TIMBER FOR SALE AND WANTED

WANTED TO BUY—LAND AND timber or standing timber, fir, hemlock, balsam or cedar, first or second growth. Also peewee or bigger logs, any length, any amount, felled or felled and bucked or cold decked, or delivered to our mill. Highest prices. Atom Lumber Co. Ltd., 210 Johnson Street West. 2-2249, 2-6621; eves., 2-4032.

WANTED ANYWHERE IN B.C., standing timber or land suitable for tree farming. Frank G. Rainsford, 923 Fort, 2-3634, 2-9888 eves.

FOR SALE—1,300 M FIR, 80% NO. 2, high percentage of peelers. Can log for $12. Phone 4-1904.

54 BUSINESS OPPORTUNITIES

RANDALL'S LTD.

AUTO COURT MOTEL
Location Is Everything
Nine units operated by one owner since they were built. Because of a unique location, highway travel is not important, a gross revenue of approximately $10,000 is being steadily maintained. Low operating cost. Half cash, terms. Price is $35,000
We believe you should see this.

APARTMENT BLOCK
15 Suites
Fairfield, new and ultra modern, grossing nearly $15,000 in rentals. Heavy oil heating, wired for TV. Present mortgage 5% includes interest, principal and taxes. In the best rental area. Considered one of the best for value and investment. Price $120,000

6-SUITE
APARTMENT BLOCK
James Bay. Delightful location and low operating costs make this an attractive proposition. Four three-room suites and two four-room suites, oil hot-water heating, TV wired, four garages. Modern, new. Terms. Price $40,000

HARDWARE
Suburban, out of town, no competition. Doing about $1,200 monthly. Rent only $50. Growing community. Price $7000

OPPORTUNITY
1953 Chevrolet Belair and cash as part payment on an up-and-down duplex.
EVENINGS—Mr. Davis, 4-8614, or Mr. Randall, 2-5447

GEORGE RANDALL LIMITED
1309 Douglas St. Phone 4-8109

REDWOOD PARK MOTEL
Situated at 141 Gorge Road East, this 23-unit motel offers the most modern and luxurious accommodation. Attractively designed buildings surrounded by beautifully landscaped gardens. The present court occupies only a small portion of the nine-acre site. Hot-water heat from central plant with individual thermostatic control in each unit. Exceptionally high occupancy factor.
Price $240,000
This is truly one of Victoria's finest motels.
For full particulars and inspection apply
THE ROYAL TRUST CO.
1205 Government St. 3-4126
Exclusive Agents

APARTMENTS
SELECT AREAS
6-SUITE BLOCK
4 YEARS OLD
$10,000 DOWN, $44,000
6 SUITES OAK BAY
Plus Commercial $50,000
TWO IDEAL INVESTMENTS
STATEMENTS ON REQUEST
TO PRINCIPALS ONLY
F. Woods, 4-8054, 3-2576
DUPLEX SIDE-BY-SIDE—NEW
Revenue, $1,830. Separate oil heat. Two-mile circle. One side for owner, at once. Trade agreement or small bungalow as part payment. Full Price $15,100
Call Mr. Houston, 4-8054; Res. 4-7587 NORTHWESTERN SECURITIES LTD., 631 Yates Street.

INVEST IN LAND
WE SUGGEST YOUR SAFEST INVESTMENT IS WELL-CHOSEN LAND. We can offer approximately 26 acres which we feel is certain to appreciate in value. Situated on Patricia Bay Highway and a main trunk road, it commands breathtaking views and can be very readily subdivided into suburban homesites as it is within 10 miles of Victoria. At present partly cleared ready for a crop, the balance in second growth timber which will provide a large quantity of cordwood. One of the last remaining BARGAINS in this fast growing district at $800 per acre for the parcel. Exclusive agents.
SWINERTONS
3-7181 620 Broughton

DOUGLAS STREET
COMMERCIAL PROPERTY
SUBSTANTIAL BUILDING
CORNER LOCATION
BETWEEN EATON'S STORE AND THE HUDSON'S BAY CO.
120' FRONTAGE ON DOUGLAS ST.
For Price and Details
Apply to
Joseph Smith
A. BERNARD & CO. LTD.
629 Fort Street
Office 4-9335 Evenings 2-3298

BOAT RENTAL
MARINE BUSINESS
Statement taken from Income Tax Relations shows this business earnings 15%. Located in the finest well populated fishing area; with over 100 feet of waterfront, fine 6-room living quarters. Approximately $18,000 will handle. This is a year round business and can be greatly increased. This is worthy of your fullest investigation. For further details contact: J. M. Chesman, 4-8124; eves., 3-4833; K. R. Liss, 4-8124; eves. 2-5865.
PEMBERTON, HOLMES LTD.
1002 Government Street

BUNGALOW COURT
One of Vancouver Island's finest bungalow courts situated in the most popular resort area on Vancouver Island. Included with the property is a fine ranch-type home of two bedrooms, living room, kitchen, utility, etc. For five months operation owner enjoys a net revenue of $3,600 plus own home with all expenses paid. Asking price only $32,500
With terms available.
For further details contact
J. M. Chesman 4-8124, eves. 3-4833;
K. R. Liss 4-8124, eves. 2-5865
Pemberton, Holmes Ltd.
1002 Government St.

4-STAR AUTO COURT
(511-B) One of the most delightful luxury courts on the lower Island showing a net profit of 12½%. Very easily operated and in first-class condition inside and out. Fully occupied winter and summer. 2½ acres give plenty of scope for expansion. No expense has been spared in the furnishings and equipment of these bungalows, and a prospective purchaser can take over without further expense. Inspection by appointment only. Price, with half cash, $42,000.
Mrs. Burbidge, 2-5104 anytime
HICKS REALTY LIMITED

VALUABLE REVENUE PROPERTY with ten rooms and three bathrooms, full basement, rumpus room, Oil-O-Matic hot air heating, insulated, garage, $12,900. Also another backing onto above with eight rooms and two bathrooms, full basement with bedroom and shower, toilet, Oil-O-Matic hot air heating, $9,680. Both properties have Duroid roofs and are in first-class condition. Walking distance to town. F. N. Cabeldu Ltd., Mr Cryer, 7-7174 or 7-1021.

MODERN COMMERCIAL BUILDing for sale at 2867-2875 and 2877 Foul Bay Road, Oak Bay. Two stores, large suite, two garages. Lane at rear. Electrically heated with tenants on own meters. Return after taxes, insurance and water, 9.23%. Price $22,500. Please do not disturb tenants. For appointment to view phone J. S. Boorman, Boorman Investment Co. Ltd., 616 View Street. 3-7124, eves., 2-5036.

For Choice
APARTMENT PROPERTIES
Large or Small
See L. J. Coltis
PEMBERTON, HOLMES LTD.
Established 1887
1002 Government St. 4-8124, 3-6346

54 BUSINESS OPPORTUNITIES

GROCERY AND MEATS — Really thriving little business doing $40,000 annually. Ideal location not affected by chain stores. Price $4450
Plus stock at inventory. Terms.

UNIQUE BUSINESS FOR COUPLE—Light, easy work with good remuneration. Practically no competition. Low rental. Total price, half cash $4000
Call M Gaunt or Mr. Clarke, eves., 9-3407, or at Brown Bros. Agencies Ltd., 3-1183.

OAK BAY
RESTAURANT
LICENSED PREMISES
This excellent location and ever expanding business, showing good returns. By appointment only.
Call Mr. Mayne or Mr. Dyson
Eves. 3-8976 or 2-3669
TAYLOR SPITTAL LTD., 4-9308

OAK BAY
BRAND NEW
SEVEN SUITES
Very smart little block built under N.H.A. Seven large one-bedroom suites, 5 carports, will show 10% return. $26,400 CASH TO HANDLE. EXCLUSIVE LISTING. Call MR. WHYTE, KER & STEPHENSON LIMITED 4-4127; EVES. 3-0122.

DUPLEX—$2500 DOWN
Near Parliament Buildings. Upstairs, hall, kitchen with nook, living room, one bedroom and bathroom. Rent at $50. Downstairs: hall, living room, two bedrooms, kitchen and bathroom. Rents at $65. Each has range included. Full basement. Taxes $104. Price $8500
Mr. Damon, 2-2157; eves. 2-5642. Western Homes Ltd.

Exclusive
Ladies' Custom Tailors
Doing nice business. Central location. Good lease. Also ready-to-wear, exclusive lines. Equipment and fixtures at cost, stock at invoice. $4,000 will handle. Full price $7200
Mr. Houston, 4-8054; Res. 4-7587
Northwestern Securities Ltd.

OAK BAY
6 SUITES
De luxe apartment offered for first time for sale. In exclusive district—plus commercial building. A good 10% return. First-class investment $50,000
F Woods, 4-8054 or Res., 3-2576
Northwestern Securities Ltd

CITY FOOD MARKET
Approximately $80,000 Turnover Price includes all fixtures and equipment. Plus stock at invoice PRICE $5000
Further information:
C. Carpenter Evenings 7-1628
HAGAR & SWAYNE Ltd.
614 YATES STREET 4-0531

$5000 DOWN
CLEAR TITLE
5 suites completely self contained, in good rental area. Taxes $150. Revenue $250 per month. Must be sold. Full price $19,000
Roy E. Hills, 4-8054; Res., 3-6918
Northwestern Securities Ltd.

GUEST OR NURSING HOME. Victoria, B.C. Spotless condition, long-established guest home business. Owner retiring, fully furnished, modern, beautiful grounds and building. Hot-water automatic oil heating. A wonderful guest home, but as a nursing home this could be a gold mine. Clear title or terms. Price, $33,500. F. Marconi, 3-7174; eves., 4-6625. F. N. Cabeldu Ltd., 1212 Broad Street.

HIGH FAIRFIELD
Triplex—$100 per month plus 5-room suite for owner. A nice located property, self contained, in splendid condition. Offers. $14,900. Apartment — Five self-operating spacious suites. Hot-water heating, permanent tenants. A first-rate investment income. Will return a safe 12%. Details upon request. Call J. D. O'Toole, eves., 3-8340 or Taylor Spittal Ltd., 4-9308.

AUTO COURT
(384-B) Very smart court of 10 units in Victoria occupied year around and showing a handsome return. Get located now before tourist season. There is plenty of room for expansion. Liberal terms. Full price $62,000. For further information phone Mr. Hicks, 2-5104 anytime.
HICKS REALTY LIMITED

OAK BAY, REVENUE POTENTIAL. Situated on large, partly-treed lot, solid 10-room two-story home with double plumbing and Duroid roof, good-sized rooms, four fireplaces. Suitable for duplexing. Terms can be discussed. Asking $8,500. Must be sold. Stewart Clark & Co., 608 Broughton Street, 5-2481.

NEW N.H.A. DE LUXE DUPLEX Two-bedroom suites, close to transportation, schools, shopping area, etc. $4,350 down, N.H.A. 5% mortgage, $13,500. Price only $17,850. Boorman Investment Co. Ltd., 616 View Street, 3-7124. R. F. Harris; eves., 7-2998.

OAK BAY DUPLEX. A LARGE substantial one. Up and down. Two separate furnaces, all in perfect condition. Four and five rooms. Beautiful lot. Sea views. $19,000. Terms arranged. Call Mr. C. R. V. Bagshawe. The B.C. Land, 4-4115, eves., 2-1697.

WATERFRONT
Four self-contained suites, all suites have ranges and refrigerators. An excellent buy at $28,000 or close offer. View by appointment only. Call Jack Brown, 4-8124, eves 4-4976. Pemberton, Holmes Ltd 1002 Government Street.

READY-TO-WEAR IN CITY
(499-B) This is an opportunity for you to get in business on your own. We are offering this as a going concern with $9,000 stock at invoice. Annual turnover approximately $50,000. Full price $14,500. Alex Keating, 2-5104, eves., 3-0704.
HICKS REALTY LIMITED

UP AND DOWN DUPLEX—CITY Separate entrance, separate furnaces. Good condition throughout. Producing 14% net. Only $7,900, $2,500 down. L. J. Coltis, 4-8124; eves., 3-6346. Pemberton, Holmes Ltd., 1002 Government Street.

REVENUE FROM 5 HOUSEKEEPing suites, 4 fully furnished, yielding 15%, in well built house, newly painted and decorated inside and out. Furnace. 50x120 lot, on bus stop in good rental district. $8,500 cash. 2-3251

FAIRFIELD
Five self-contained suites. Hot-water heated. Income $2,820 a year gross. Price $18,900. E. N. Bagshawe, 4-0031. Alfred Carmichael & Co. Ltd. 4-7341.

WANTED — REVENUE HOUSE OR apartment, good condition, $1,000 down. Good monthly payments. Good references. Box 549, Victoria Press.

GOOD INCOME PROPERTY, ONLY $13,500, terms, half cash. Rosevear Co. 1115 Langley. 4-6041.

THREE ROOMS, GROUND FLOOR, at 1118 Cook Street. Call 1120 Cook between 9 to 4 p.m. Vacant February 1.

TWO-BEDROOM MODERN HOUSE with small store attached, separate living quarters, very reasonably priced with payments to suit. Box 447, Victoria Press.

HERE'S A MARVELLOUS OPportunity to go into a much-desired business at low cost. Complete electric plating equipment in A-1 condition. Phone 2-3923

GROCERY STORE GAS PUMP, building and property, $9,500, terms. Phone owner 9-4602, after 5 p.m.

BARGAIN! CITY GUEST HOUSE. Fat income. Box 545, Victoria Press.

OAK BAY — GROCERY, LIVING quarters, $5,500 plus stock. Owner, 2-2995.

OLD ESTABLISHED ONE-CHAIR barber shop. Box 421, Victoria Press.

5 RENTAL UNITS, $267 MONTHLY, low overhead. Bargain $17,500. Terms. Owner, 3789 Quadra.

55 EXCHANGE REAL ESTATE

FIVE-ROOM BUNGALOW, NEAR Beacon Hill Park, clear title, good condition, no steps, exchange for three-bedroom home with full basement and assume mortgage. Prefer Fairfield location. Box 444, Victoria Press.

55 EXCHANGE REAL ESTATE

EXCHANGE
VICTORIA OR
VANCOUVER
Two-bedroom bungalow, on waterfront. Large living room, fireplace, hot water heat, basement, attached garage, greenhouse boathouse, large lot. Price includes kitchen range and fuel. Owner will accept first or second mortgage in Victoria or Vancouver or smaller house or revenue as part payment. Must be sold immediately. Phone J. D. Smith, 4-8054 Residence 3-5884. Northwestern Securities Ltd., 631 Yates, at Broad.

56 LISTINGS CANCELED

ANOTHER EXCLUSIVE LISTING sold by Jack Middleton and Roy Smith of Western Homes Ltd. 979 EASTER AVE.
Your home will appear quicker in this column if you call Jack Middleton or Roy Smith when you want to sell. Phone 2-2157.

BESSBOROUGH APARTMENT
906 McClure Street sold by H. F. Hepburn, Pemberton, Holmes Ltd. We require two blocks of eight units in Oak Bay or city. Send in your listings.

WANTED — SEVERAL FOUR AND five-room bungalows. Buyers waiting. Rosevear Co., 1115 Langley. 4-6041.

PLEASE NOTE — 3520 SAVANNAH sold.

TO ALL AGENTS: 616 LAMPSON Street has been sold.

2583 McDONALD AVENUE, NOW listed with Multiple Listing Bureau.

56A LISTINGS WANTED

SEE HERE
Two cash clients $10,000 to $12,000 in cash if your property is:
(1) Cadboro Bay or Blenkinsop.
(2) 4 or 5 rooms, automatic heat.
(3) With or without basement.
(4) Handy to bus, stores, etc.
(5) Possession no problem.
Does your property suit? If so, please call at once
L. E. KIRK, 4-8054 RES. 3-8528
NORTHWESTERN SECURITIES LTD.

LIST
WITH
RITHET
106 FORT STREET 2-4251

WE HAVE BUYERS
CALL 2-8117
NEWSTEAD REALTY LTD.

URGENTLY REQUIRED ! !
Substantial 3-bedroom, basement bungalow with oil heat. Vicinity of Estevan suburban centre in Oak Bay preferred. Price range to $20,000. Please call George Thorneloe, 2-7276; eves., 7-2771. Town & Country Homes Ltd.

57 HOUSES FOR SALE

PEMBERTON,
HOLMES, Ltd.
ESTABLISHED 1887
1002 GOVERNMENT ST. 4-8124

OWNER CRIES
SELL IT, I'M SICK
Five-room modern stucco bungalow. Attached garage. No basement. Beautiful lot. Full price only $7300
Low down payment or discount for cash. Immediate possession. For inspection call C. E. Stretch, 4-8124; eves., 3-7436.

EXCLUSIVE LISTING
OWNER TRANSFERRED
Immediate Possession
This exceptionally well-built and planned 1954 RANCH-TYPE BUNGALOW. Large living room 19x15, cosy dining room, 3 good bedrooms, cabinet kitchen, four-piece bathroom. 1,600 SQ. FT. FLOOR AREA. Full basement, air conditioned oil heating, garage. Priced to sell, on carrying terms $16,950
H. F. Hepburn, 4-8124. Eves. 3-7039

N.H.A.
2 BEDROOMS
$2700 CASH
Amongst new homes and in the 2½-mile circle. Combined living-dining room with fireplace, cabinet kitchen, four-piece bathroom, two bedrooms. Full daylight basement with Oil-O-Matic heat, wash tubs and space for rumpus and extra bedrooms. 5% MORTGAGE AT $55.47 per month. Attached car port. Pick your interior colors NOW. Full price $12,300
E. S. Jones, 4-8124; eves., 3-3283.

REVENUE
DUPLEX—Two self-contained four-room suites. Owner pay taxes and water only. Can be handled for $1,500 cash balance $60 monthly. Full price only $8750
DUPLEX—Two self-contained four-room suites. Own entrances. Close to waterfront. Full price only $9500
Five self-contained suites in excellent condition. Half cash will handle. Full price only $17,500
To view above properties call Jack Brown, 4-8124; eves., 4-4976.

OAK BAY
$1500 DOWN
Immediate Occupancy
A well-constructed five-room bungalow in a nice district. Newly redecorated inside; new tile floor in spacious kitchen. Cyclos oil range installed and included in the price. Heavy Duroid roof. Full cement basement, new hot-air furnace. Separate garage. Garden in small fruits and assorted fruit trees. Taxes about $57 in '55. This exceptional buy $1,500 DOWN and $65 PER MONTH. Full price only $7850
W Woodley, 4-8124; eves., 4-3916

BEAUTIFULLY
DISTINCTIVE HOME
Excitingly different in design, this lovely home will be built for you under the N.H.A. and at a minimum down payment and cost. Featuring three good-size bedrooms with rumpus room area, utility room that can be converted to a breakfast nook and a car port. All oak floors, nice picture windows and many other features that go to make a de luxe home for you. Built by Schumak & Rheil Ltd., who give you top quality workmanship with the very best materials used throughout. The total cost of this de luxe home on your lot only $10,995
With Absolute Minimum Down Payment. Please Call
Frank A. Martin Agencies
1114 BLANSHARD ST.
Office, 5-1513. Eves 3-3005, 3-8359

FAIRFIELD BUNGALOW
"Near School, Stores, Bus"
Complete with basement, furnace, garage, fireplace, oak floors, five rooms, bathroom first floor. Enclosed stairway. Two semi-finished rooms up, low taxes.
PRICE $8,950. TERMS
One-Third Cash, discount larger payment. Offers invited
L. M. ROSEVEAR & CO. LTD.
1115 Langley St Phone 4-6041

141 ROBERTSON
Six large rooms in Gonzales location with immediate possession. Three bedrooms. Full basement with well-built room and drive-in garage. Taxes $90. In very nice condition. Rented now for $85. Owner in England. A good investment. Full price $8,200.
Mr. Damon, 2-2157; Eves., 2-5642
WESTERN HOMES LTD.

57 HOUSES FOR SALE

SWINERTON'S
(Established 1889)
620 BROUGHTON ST. 3-7181

5 ROOMS
1.4 ACRES
$1000 - DOWN - $1000
Well-located near bus and school on 4-mile circle, this 3-bedroom home has new plumbing and wiring. A little touching up here and there would make this a very valuable property. Good soil for strawberries, bulbs, etc. $1,000 down, easy terms on balance.
Full price $5250
Mr. Crow, 3-7181; Res., 2-0775

HIGH DONCASTER
For the retired couple or family of three, modern bungalow in immaculate condition, with two bedrooms. Attractive electric kitchen with utility room off. Well-kept garden, low taxes, view location.
A good buy at $8400
Mr. Holland, 3-7181, Res., 4-7659

UPPER ROCKLAND CRAIGDARROCH
Family home on large lot. Ideal situation and easily duplexed. Comprises entrance vestibule, large hall, spacious living room with beamed ceilings, hardwood floors, fireplace, guest-size dining room, electric cabinet kitchen, den with fireplace, three bedrooms and bath up. All insulated. Full basement, oil hot water heat, washroom and toilet, laundry, rumpus room, separate double garage.
Full price $13,650
Mr. Cox, 3-7181; Res., 3-3814.

SPRING IS NEAR
The urge is to get out in your garden. Glamorous seed catalogs. Make those dreams come true. ¾ acre, cleared rich loam. Older four-roomed cottage with attached garage, four-mile circle. Big value at $6300
Alex Page, 4-8054 or 3-7325
Northwestern Securities, 631 Yates

CADBORO BAY
Three-bedroom home over 1,200 sq. ft. Practically new. Near schools, shops, beach. Large living room, fireplace, large electric kitchen, basement, drive-in garage. N.H.A. $4,500, cash to mortgage. 3913 Rowley Road. No agents.

OWNER DIRECT TO BUYER
Make cash offer on this $13,000 bungalow, five rooms and utility. Oil-O-Matic hot water heat, garage, and lots of extras in full basement. Seven years old. 3944 Blenkinsop Road. Phone 7-2563.

FOR SALE BY OWNER, LOVELY, fully insulated Queenswood home. Thoroughly modern, landscaped garden and rockeries. Approx. ½ acre, fruits and berries, reasonable. Apply 2554 Arbutus Rd.

NEAR NEW, SPOTLESS, MODERN stucco bungalow. Four rooms, bathroom, fireplace, oak floors, oil heat, garage, nice garden. $7,250, terms, half cash. (Invite cash offer). Rosevear Co., 1115 Langley, 4-6041.

CENTRAL PARK DISTRICT, SIX-room bungalow. Automatic heat, $7,350, terms $1,350 down. Rosevear Co., 1115 Langley, 4-6041.

BY OWNER, SIX-ROOM OLDER-type house, full basement, automatic coal stoker. $6,650. Phone 4-3371.

TWO NEW HOUSES FOR SALE, 4 rooms and utility each, no basement. Prices right. Thetis Park district, just off new highway, less than six miles to town. Apply A. H. Phelps, owner, 8-2076.

EXCLUSIVE LISTING—2936 EASTdowne, $16,950. Drive by, do not disturb owner.
H. F. Hepburn, 4-8124; eves. 3-7039
PEMBERTON, HOLMES LTD.
1002 Government Street

HOLLICK REALTY LTD.
Real Estate and Insurance Agents
2-7514, 2-0732; Evenings 2-2987

57 HOUSES FOR SALE

SPITTAL
1210 BROAD ST. 4-9308

$1500 DOWN NEW - NEW
Appealing four-room stucco bungalow with full basement and garage. Cosy living room with fireplace, spacious cabinet kitchen with range wiring and dining space. Two good bedrooms. Well planned and priced right at $8950
Call Mr. Kitto, 4-9308; Eves. 3-1880

HIGH QUADRA
Smart 5½-roomed, eight-year-old white siding bungalow with matching garage. Oil hot-water heating, attractive lawn and garden. Good-looking, clean, tidy home $11,800
Mr. Taylor, 4-9308; Eves. 7-2308

FAIRFIELD
$3500 DOWN $3500
Clean comfortable, seven-roomed white stucco home (three-four bedrooms). Nice sized living room with fireplace, through hall. Full basement with extra plumbing, oil hot-water heating, inside garage. Good house, near sea $12,900
Mr. Taylor, 4-9308; Eves. 7-2308

FAIRFIELD
Cosy five-room bungalow in the high part of Fairfield. Spacious living room, separate dining room and good, workable kitchen. Two twin bedrooms, full basement, hot-air furnace, garage. Easy taxes. Terms available.
Full price $7500
Call Mr. Mayne, 4-9308
Eves. 3-8976

$1500 DOWN $1500
2 OR 3 BEDROOMS
FULL BASEMENT
Living room, dining room, large kitchen wired for range. Two extra rooms in basement. Close to bus and shopping $6800
Mr. Dyson, 4-9308; Eves. 2-3669

FULL PRICE $5300
Four-room bungalow, full basement. NEW FURNACE, large living room, fireplace. Close to bus and shopping centre.
Mr. Dyson, 4-9308; Eves. 2-3669

OAK BAY
Close to Beach Drive and Boathouse. Older type stucco family house containing three bedrooms and den. All in spotless condition. Full basement, oil heat, car port. Reasonably priced at $10,950
Eves. Mr. O'Toole, 3-8340

THREE BEDROOMS—OIL
$2,256 down and $50 a month. Ranch-style bungalow. Paved street and sidewalks. Near school. Full price $10,875. Lower down payment considered for higher monthly payments. Please call Douglas Hawkes at Harry Foster Ltd., 2-2101 (after hours, 2-4494 or 2-2101).

$7,900—NEAR JUBILEE HOSPITAL. Very attractive home with three-room apartment and Pembroke bathroom on first floor. Upstairs, three rooms and bathroom bringing in $80 monthly. Very good value and property is in nice condition. S. Hargraves, Realtor, Central Building. 4-9827 anytime.

SPOTLESS BUNGALOW — SIX rooms, bathroom, basement, furnace, fireplace, garage; wired for electric range, automatic domestic hot water; quiet location; nice garden, assorted fruit trees; A-1 condition, in and out. $7,500 terms, one-third cash. Rosevear Co., 1115 Langley. 4-6041.

WHEN CHANGING YOUR ADdress, be sure to arrange for uninterrupted delivery of your Victoria Daily Times by telephoning 2-3131, Circulation Dept.

57 HOUSES FOR SALE

F. N. CABELDU LTD.
1212 BROAD ST 3-7174
Member of Multiple Listing Bureau

LIVE IN COMFORT
This High Quadra home, carefully planned for comfort and easy living, has a view and more to offer. Attractive sunken living room with fireplace, separated from dining room by wrought iron railing. Cabinet kitchen, two bedrooms, four-piece Pembroke bathroom. Full basement with fireplace, automatic oil furnace and drive-in garage. Nice garden in a secluded and refined neighborhood. Close to stores and city. First time advertised. Don't miss this opportunity. $6,630 down $13,400
CALL ROBIN DUNSMUIR, 3-7174; Eves. 7-1600

HIGH ESQUIMALT—Very substantial and attractive family home on 1⅓ acres of parklike grounds. The ground floor consists of handsome entrance hall with powder room off. Large living room, den, dining room, Youngstown all-steel kitchen with automatic dishwasher and garburetor. Upstairs are four bedrooms and double plumbing. Hall, den and one bedroom have wall-to-wall carpet.
Double garage $12,500
Call Mr. Blenkinsop

OAK BAY, near the seafront. Semi-bungalow in top condition. Downstairs consists of hall, living room, dining room, den, kitchen and breakfast room. Upstairs are 3 bedrooms, one with lovely sea view, and bathroom. Oil heat, new electric hot-water heater. Low taxes, easy upkeep $10,950
Mr. Blenkinsop

$6900—Easy terms. Five-room stucco home, basement and extra room. Piped furnace. M824.

$7900—Terms. Nearly new 4½-room stucco. garage. M725.

$9900—Terms. Three-bedroom attractive home. Modernized kitchen, dining room and utility. Seclusion near Oak Bay. M820.
F. Marconi, 3-7184; Eves. 4-6625

HIGH ON A HILL
$14,900—Beautiful modern 4-bedroom home, through hall, den, large living room with fireplace, dining room and roomy electric kitchen. Four-piece bathroom. Two bedrooms up by concealed stairs. Full basement and drive-in garage. A gracious entrance into the hall and living room in wall-to-wall carpet. Hardwood floors throughout. A choice residential location with parklike atmosphere and fine homes. Good television reception. A superb family home with distant marine and mountain views, within two-mile circle. Terms. M859.
F. Marconi 3-7174; eves., 4-6625

HOME AND REVENUE
$9500—EXCELLENT VALUE. ONLY EIGHT YEARS OLD Close to Victoria and Central High Schools. IDEAL FOR TEACHERS. This modern stucco bungalow has living room, dinette, two bedrooms, handy electric kitchen, PLUS TWO-ROOM SUITE in basement. Own entrance, shower, toilet, basin. RENTED FOR $45 per month. AUTOMATIC OIL FURNACE. To view, call
Mr Cleary, 3-7174; Eves., 4-2505

BRENTWOOD PROPERTIES
$1,500 down, $75 per month. Five modern rooms, bath, basement, two good acres. Harold C. Cross, Kea. 46T West Saanich Road.

DEAN HEIGHTS — SPACIOUS 5-roomed bungalow rumpus-room started, automatic heat, small garden, near bus, schools. No agents. 2-3394.

HOWE STREET
Immediate possession and discount if sold this month. Three-bedroom bungalow. 5-2158. No agents.

FOR SALE — TWO - BEDROOM ranch style stucco bungalow, six years old, $9,300, $1,400 down. No agents. 7-2420.

JUST COMPLETED BY BUILDER, 2-bedroom N.H.A. home. Easy terms. 2-3486.

Times Crossword Contest
$175
No Winner Last Week
THE RULES
Solve the clues as you would any crossword puzzle. Clip out the dotted form and mail it to The Victoria Daily Times.
You can send in as many entries as you like in one envelope, but they must be on the form printed in the paper. Facsimiles will NOT be permitted. This puzzle will be printed on Friday, Saturday and Monday.
All answers must be received by the morning mail of Wednesday.
Be sure to clip on the dotted line. This is for the convenience of tallying entries.
EARLY MAILING WILL BE APPRECIATED
The answer will be printed in Friday's paper each week. It will be a good idea to keep a record of your solution and compare it with the answer.
PRIZES
Anyone may enter with the exception of employees of Victoria Press Ltd., and their families.
A prize of $25 will be paid for solving the puzzle. If there is more than one winner the prize will be divided.
BONUS
If the winner is a regular daily subscriber to The Times by carrier or mail a special bonus will be paid in addition to the regular prize of $25. (Agents and dealers are not classified as carrier subscribers.) When there is no winner the bonus will increase at the rate of $25 per week until a winner is found. When there is more than one winner the current bonus will be divided.
This week's prize is $25, plus a $150 bonus.
Study the clues carefully before you write down your answers. There is always one answer which is best. The decision of the judges in the contest will be final and all contestants taking part agree to abide by their decision.

PUZZLE No. 148

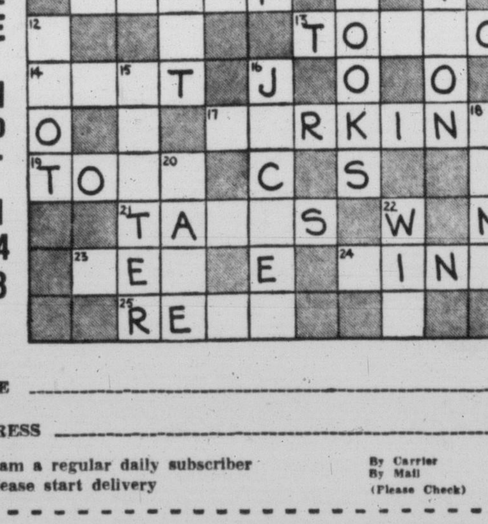

NAME ______________________

ADDRESS ______________________

☐ I am a regular daily subscriber
☐ Please start delivery
By Carrier
By Mail
(Please Check)

Puzzle No. 148 — CLUES — Puzzle No. 148

CLUES ACROSS:
5. Hardly what you would call a girl
7. Might promote many lofty notions
8. A —— of sunshine could help to brighten our lives
9. A hobo, perhaps
13. A man may find it takes help to introduce a new one
14. You would expect a dull boy to be this in a group of brilliant pupils
17. —— right outside his front door may well annoy a touchy householder
19. Tiny children
21. The last war was remarkable for the many heavy —— which were completed
23. A fowl
24. May suggest a dynasty
25. Leisure
CLUES DOWN:
1. If you cry out for it, you're certainly in distress
2. Invited to go to a symphony concert, a woman may wonder what she is to ——
3. —— children do not make a very happy picture
4. You tap it off a burning cigarette
6. A speech
10. The true artist won't make excuses because his —— is not popularly acclaimed
11. Considering a girl as a potential wife, a man will naturally be interested in how she ——
12. A black mark
15. An artist's model
16. Garment for the upper part of the body
18. The bigger it is, the more it's likely to be heard from
20. Of sound mind
22. Could help to break the monotony of a chess tounament.

TIMES CROSSWORDS, C/O VICTORIA TIMES
2631 Douglas Street
Send all entries in one envelope—each entry is checked individually.

57 HOUSES FOR SALE

RANDALL'S LTD.

FAIRFIELD
Three-Suite Apartment Close In
These suites are complete units, each having their own bath. There is a separate entrance to the two upper ones; the lower suite has five well-planned rooms; full, high basement with forced hot-air heating. Two separate garages. This property is in top condition, all newly-decorated. Terms arranged. Price $14,950
Phone Mr. Grieve, Evenings 9-4163

NEW DUPLEX
N.H.A. Terms
Side-by-side, complete in 10 days. Each unit has living room, dining space, cabinet electric kitchen, two bedrooms, full basement, oil heat and drive-in garage. On paved street, close to bus stop. $5,000 handles, balance $80 per month. N.H.A. See it now.
Price $19,000
Phone Mrs. Silburn, Evenings 7-1132

BEAUTIFUL BUNGALOW
Three Bedrooms
One of the nicest homes available, less than year old; owners going east; through hall plan, all oak floors, nice living room, all-tile fireplace, eight-size dining room, electric kitchen with nook, three good-sized bedrooms lovely Pembroke bath, full basement with oil heating, plumbing in basement; drive-in garage; beautiful lawns front and rear, small garden. Low terms. Worth more, but price is only $13,000
Phone Mr. Davis, Evenings 4-8614

TWO-FAMILY HOME
Situated on almost acre of parklike grounds within 3½-mile circle. There are many pleasing features including extra-large living room, large dining room, fully-equipped billiard room and 3-car garage. This property could be used as follows: large family home, 2-family home, home and revenue, or strictly revenue (one suite presently rented at $65). Taxes are low and the price is only $16,500
Phone for an appointment to view this exceptional home.
Mr. Randall, Evenings 2-5447

SAANICH, CLOSE IN
$1000 Down
Three-bedroom, $1,000 down bungalow, also cabinet kitchen, living room, dining room, all on one floor; full basement, furnace; garage; extra lot.
Move in now! Price $5950

DON'T PASS THIS
Vacant—$750 Down
City, close in; solid siding home, three rooms down, three rooms up; now vacant. Has oil range, oil space heater. Truly a good investment, will rent for $65 month. Selling for $5500

ESQUIMALT
$500 Down
A bargain—4-room bungalow, newly decorated; close to Dockyard, nice location.
Price only $5500

George Randall Limited
1309 Douglas St Phone 4-8109

BROWN BROS.
AGENCIES LTD.
1125 BLANSHARD STREET
PHONES: 3-1183 - 4-5741
Member Real Estate Board of Victoria
Member Multiple Listing Bureau

UPLANDS SLOPE
4 Bedrooms
Attractive 7-room stucco bungalow in perfect condition. Concealed stairway to 2 bedrooms with many built-in features upstairs. Oak floors on ground floor. Full basement, drive-in garage, laundry, Oil-O-Matic air-conditioning furnace. A fine home in one of Victoria's choicest residential districts.
Price $15,600
Mr. Hill, 3-1183; Res. 3-7585

DE LUXE DUPLEX
Willows Area
This older-type conversion has been beautifully kept and designed for gracious living. Both suites have large living room, guest-size dining room, 2 bedrooms, sun porches, etc. Oil-O-Matic heat, new two-car garage. Located on large, beautifully landscaped easy-to-keep lot. Upper suite presently rented at $100 (should be $125). Priced below appraisal value, (with terms) $22,000
Mr. Gaunt or Mr. Clarke, eves. 9-3407

OAK BAY
By the Sea
Magnificent sea views from this splendidly built Tudor home. Four bedrooms, living room 29x16, guest-size dining room, electric kitchen, double plumbing. Beautifully situated, large landscaped lot, easily kept. Oil-O-Matic hot-water heat. Lot and heating plant worth $9,000 today. Could not be duplicated for less than $22,000.
Sacrifice price of $17,000
Mr. Gaunt or Mr. Clarke, eves. 9-3407

FAIRFIELD
3 Bedrooms—1 Floor
Bungalow of exceptional quality and workmanship. 1,480 sq. ft. Dining room, oak floors, full basement, rumpus room, extra 3-piece bath, garage. Close to sea and park. $5,000 handles.
Bargain at $13,900
Mr. Gaunt or Mr. Clarke, eves. 9-3407

A. BERNARD
& CO. LTD.
629 Fort Street 4-9335
Member Victoria Real Estate Board

OAK BAY SOUTH
6 ROOMS 1 FLOOR
N.H.A. mortgage, 4½% payable at $43 per month, including taxes. Seven years old, attractive bungalow situated a block from beach and handy to school, etc. Through hall, 20' living room to L-shaped dining room, all have wall carpet. Electric kitchen, master bedroom and two smaller, and four-piece bath. Full basement has furnace, electric water tank, finished room and built-in bunk. Drive-in garage, fully insulated, level lot 50x137 and young fruit trees. Taxes $120. Just listed at $12,000
Mr. Belcher, 4-9335. Res. 4-3594

$1500 DOWN
A new home located ten miles from city. (Move right in.) The home has a full high basement, hot air heating. A through hall. Large combination living and dining room. Large cabinet kitchen. All with large view windows. Two fine bedrooms and bathroom. Oak floors throughout. Very reasonable terms to responsible purchaser. Exclusive listing.
Asking price $11,000
Call Mr. Francis, Eves. 2-2349

NEAR VICTORIA COLLEGE
DON'T MISS THIS
An immaculate stucco bungalow—attractive inside and outside. A pleasing living room with fireplace, cabinet kitchen with dining nook. Two bright bedrooms and bathroom, large utility room, separate garage. The small garden with lovely young fruit trees is pretty and well cared for. No steps. Low taxes.
Price $7950
Call Mr. Francis, Eves. 2-2349

FAIRFIELD EAST
Six-roomed stucco bungalow, seven years old. Oak main floors. Four-piece bathroom, full basement, Oil-O-Matic heating. Separate garage. Big garden lot.
Reasonable terms $12,600
Alex Page, 4-8054 or 3-7325
Northwestern Securities, 631 Yates

57 HOUSES FOR SALE

NEWSTEAD'S

$2500 DOWN
3 YEARS OLD
Owner has been transferred and must sell this 3-year-old stucco bungalow situated on a large lot inside the 2-mile circle. This home has large living room, dining room, 2 large bedrooms, good size kitchen, 4-piece bath, full basement and oak floors throughout. Possession can be had by February 1st. Full price with 5½% mortgage $10,200
Call W. H. McMahon, 2-8117; eves., 7-1455.

CONVENIENCE
This three-year-old Lake Hill bungalow has gracious living room, good size dining room, excellent kitchen, two bedrooms, full basement with drive-in garage. In first-class condition. A good buy, with terms, at $9950
Call Bailey, 2-8117; eves., 3-3085.

3 BEDROOMS, OIL HEAT
$2,000 cash and $54 per month will buy this stucco home of large living room, dining room, compact electric cabinet kitchen, 4-piece bath, 3 bedrooms, and full basement with drive-in garage. Within 2-mile circle. Full price only $8975
Contact W. H. McMahon at 2-8117; eves., 7-1455.

FAIRFIELD BUNGALOW
4 YEARS OLD—4½%
A quality home. Immaculate inside and out. Comprising living room, dining room, 2 tastefully decorated bedrooms, 4-piece Pembroke bath, electric cabinet kitchen, auto oil heat. Drive-in garage. Lot is fenced with mature garden and rockery surrounded by choice homes of same quality. Substantial mortgage. $60 per month P.I.T. of 4½%. Price $11,550
Phone Ed. Clark, 2-8117; eves., 7-1455.

$16,800 $16,800
OAK BAY
A lovely five-room rancher, plus 2-room suite. All large rooms, beautifully finished, only five years old. Two fireplaces. Double plumbing. All oak floors. Five rooms and utility for owner. Oil-O-Matic heating. Excellent location. A real value. To view, please contact Mr. Nelson, 2-8117. Eves., 3-5833

HOME OF COMFORT
With Revenue
Attractive, large city revenue home on half acre. Stucco, slate roof, full basement with toilet. Coal stoker furnace. Four rooms and bath on main floor, plus new designed three-room suite with full bath on second floor. Revenue $120 month. Phone F Salter, 2-8117; Eves. 4-7239.

OAK BAY EXCELLENCE
Located in premium part of Oak Bay, just off Beach Drive, this charming Period example of home building and finish. Modernly equipped, five lovely rooms, basement and attached garage. Oil-O-Matic hot-water heating and set in the loveliest of secluded gardens. In perfect condition and a gem in every way. Low tax.
Cash or terms $14,700
Call W. or P. Bailey at 2-8117; Eves. 3-3085

REVENUE
414 Hillside. Three-room suite plus single rooms, rented; plus three-room suite for owner. Revenue $75 month. Full price only $4950
With low down payment. Phone F. Salter, 2-8117; Eves. 4-7239

NEWSTEAD REALTY LTD.
766 FORT STREET 2-8117
Member Multiple Listing Bureau

B.C. LAND
& Investment Agency Ltd.
Our 93rd Year in Real Estate
Member Multiple Listing Bureau,

HIGH QUADRA
3 BEDROOMS
PLUS DEN
OIL HOT WATER HEAT
2 BATHROOMS
$16,800. TERMS
FAIRFIELD
1,600 SQ. FT.
2 BEDROOMS, DEN
OIL HEAT, $12,600
GOOD TERMS
PLEASE CALL MR. AGAR, 4-4115; EVES. 3-6410

VIEWS MT. BAKER
City, high ground, oak trees, double lot. Good stucco home of seven rooms, Duroid roof, full basement, furnace. Comfortable living room with fireplace, family-size dining room, cabinet electric kitchen, one bedroom and 2-piece plumbing; UP, two good-sized bedrooms and a child's room, bathroom. In first-class condition. Garage. Finished room in basement. $2,500 cash will handle it.
Price $8900
Call Mr. Bagshawe, 4-4115; Eves. 2-1697

APARTMENT HOUSE
Excellent location, six self-contained suites showing 11% net on investment; always fully occupied. Three garages.
Terms. Price $29,500
Call Mr. Mackenzie, 4-4115; eves., 2-4341

SEAFRONT
SAANICH INLET
Attractive modern stucco bungalow of five rooms and guest cottage situated on 1.3 acres in one of the best locations on Saanich Inlet and close to excellent fishing and golf links. Lovely grounds with just enough trees left for privacy. Marvelous views.
Price $21,500
Call Mr. Hope, 4-4115; Eves. 3-6924

OAK BAY SOUTH
Gleaming white, 3-bedroom, siding bungalow with full basement and extra room. Near beach and school. Seven years old. Has 4½% N.H.A. Price $12,000
Call Mr. Hope or Mr. Mackenzie, 4-4115

MR. HANDYMAN! !
TWO HOUSES! !
DUPLEX ZONED! !
An outstanding investment opportunity, well situated near the park. Solid 6-room houses. Duroid roofs, at
301-305 Huntington Place
newly wired, CERTIFIED by City Inspectors. Need decorating, etc. Live in one, rent the other. (They have been rented at $60 per month each.) 1955 taxes only $122.55. TERMS: $1,000 CASH (to responsible party), BALANCE $85 per month.
FULL PRICE $7500
Exclusive Listing.
Mr. W. O. Cameron, Eves. 3-0017

UPLANDS
A family home, fully modernized; you need to spend nothing on it, either inside or out. Eight rooms, four bedrooms, two bathrooms. Charming entrance hall. Living room, dining room, den, reconditioned kitchen. Upstairs, large master bedroom with bathroom en suite (colored fittings), three more bedrooms and another bathroom. Hot-water Oil-O-Matic heat. Secluded garden, trees, shrubs, hedges. Tennis court. Terms arranged.
Price $23,000
Call Mr. C. R. V. Bagshawe, 4-4115; Eves. 2-1697

B.C. LAND BUILDING
Member Real Estate Board of Victoria
922 GOVERNMENT ST. 4-4115

WATERFRONT
$11,500
This attractive 14-year-old home has been reduced in price as immediate sale must be effected. View living room, dining room; three bedrooms. Full basement with automatic oil heat. Definitely worth your immediate attention. For further particulars please call Mr. Blannin, 3-4161; eves. 5-1195.

Heisterman & Co.
1121 Blanshard St. 3-4161

57 HOUSES FOR SALE

WHY RENT ???

"B-U-I-L-D"

IT'S CHEAPER

YOUR 1955 RENT MONEY IS GONE

IN 1956 PUT YOUR MONEY INTO A "BRAND NEW" OLYMPIC HOME OF YOUR "OWN"

ALL OUR HOMES ARE BUILT BY THE VERY TOP N.H.A.-APPROVED CONTRACTORS USING THE HIGHEST GRADE OF BUILDING MATERIALS.

WE ARE AS NEAR AS YOUR PHONE! JUST GIVE US A CALL AND WE WILL GLADLY HAVE A CAR CALL AND BRING YOU DOWN TO OUR MODERN OFFICES WHERE IN THE COMFORT OF THE CHART ROOM YOU MAY SELECT FROM HUNDREDS OF BLUE PRINTS AND FLOOR PLANS THE TYPE OF HOME YOU DESIRE—AND THEN IN THE CAR AGAIN TO CHOOSE A BUILDING LOT FROM THE HUNDREDS WE HAVE AVAILABLE IN ALL PARTS OF THE CITY AND SUBURBS.

AS LOW AS $1500 DOWN
$60 A MONTH
LOT INCLUDED

DON'T DELAY COME IN TODAY!

PLEASE CONTACT
MR. I. V. SAUNDERS
MR. M. PRIESWERCK
MRS. E. C. ROBERTSON
MR. F. GOODSELL
Phone 2-8217 Anytime

OLYMPIC HOMES
3244 Douglas Street

CAPITAL CITY REALTY
650 CORMORANT 4-1922

PROFITABLE DUPLEX
$3000 DOWN
Rural setting with city conveniences, spacious, comfortable suburban home for owner with den, billiard room and table. De luxe 3-room suite for rent. High location, luxuriously constructed, roomy, commanding lovely view. An excellent property on two lots. See it for real value at $16,500
Sydney McDonald, 2-6484 Evenings

VISTA HEIGHTS
LOW DOWN PAYMENT
Move right into well-built 5-room older type home in good condition, basement, double plumbing, good workmanship throughout. Three bedrooms. Lovely high location. Nice, clean and comfortable. Easy monthly payments.
Only $6950
Ken Walters, 3-1248, Evenings

DALBY & CO.
634 VIEW STREET 3-6241

SEA VIEW
$3500 DOWN, $75 A MONTH
10 large rooms, older-type home, as solid as a rock from full basement to roof. Dining room, living room, cabinet kitchen, sunroom and den, main floor; five large bedrooms up; automatic oil hot-water heat; drive-in garage. Near Dallas Road, in Fairfield.
Asking price $14,000

ACREAGE
Eight acres, new four-room bungalow, best of soil, lots of water. Also two-room cabin. Will accept $3,000 down
Full price $9500
Office 3-6241. Mr. Kemp, Evenings 3-8442.

57 HOUSES FOR SALE

RITHET
706 FORT ST. 2-4251
Member Multiple Listing Bureau

RETIRING?
SEE THIS
Four-room stucco. Only 10 years old. Large living room with open fireplace. Sunny bright kitchen with tiled sink and large eating area. Handy cement basement with hot-air furnace equipped with an ESSO OIL BURNER. Matching stucco garage. Property well developed and completely fenced. PRICED TO SELL AT $8950
M.L.S.
Lindsay Alexander, 5-2024

SENSATIONAL!
6 ROOMS -- ULTRA ONLY $13,900!!
YOUNG AND MODERNISTIC in design and comfort. Spacious living and dining room. Large open fireplace with raised hearth. Truly a dream kitchen with latest in cupboards, SLIDING GLASS DOORS. Three cheery bright bedrooms with over-sized closets. Attached garage. Stone planters, patio Large level lot. M.L.S.
Lindsay Alexander, 5-2024

SOLID STEPS
$9250
MAN if you like a solid home—see this one now!! 5 ROOMS, STUCCO EXTERIOR, NEAR NEW PATENT ROOF. Close to town and the DALLAS ROAD. Full cement basement and matching garage. Level lot nicely developed and easy to maintain. M.L.S.
Lindsay Alexander, 5-2024

COLWOOD
3 ROOMS, ¾ ACRE
TAXES $30!!
White siding cottage on a beautifully treed property. Convenient to all services. Electric kitchen with bar to combined living-dining area, two bedrooms and 3-piece bathroom. Automatic oil circulating heater. Sheds and lots of space for chickens and kitchen garden.
Full price only $4750
Good terms.
GRAHAM HARRIS, 7-1198

NEW, NEW, NEW
N.H.A.
6 ON 1 FLOOR
MAHOGANY KIT.
FULL BASEMENT
RUMPUS ROOM AR.
PKG. OIL HEAT
CAR PORT
ONLY $13,500
WALTER FELLNER, 2-5076

NO FIREPLACE
BUT—it's a cosy five-room de luxe stucco bungalow. High location, close to school, shops and transportation. Situated on a level lot on a paved street. Two bright bedrooms and a dream kitchen. Ideal for a couple of "sweethearts." So See this today with
Mrs. Lavender, 3-1455

BOORMAN'S

ESQUIMALT EXCLUSIVE
$1500 - DOWN - $1500
AGE 12 years. Excellent condition throughout. Four rooms, plus ample storage space. This is a well-looked-after little home and it would be ideal for a small family or net over 13% as an investment. LOOK! PRICE ONLY $4950
DON'T DELAY!
Phone Stan Cornish, Eves. 3-5878; Allan Mutch, Eves. 4-1867

OAK BAY
$5800 FULL PRICE
Can you top this for value? Older-type semi-bungalow with half basement, furnace, Duroid roof AND on a lot worth nearly half the price of the house. Living room with granite fireplace, two bedrooms, kitchen and bathroom on main floor. Two bedrooms up. Property is exceptionally well located and taxes only $42.80 yearly. Terms can be arranged.
Full price $5800
T. Smith, Eves., 4-7325

HIGH VIEW LOCATION EXCLUSIVE
Startlingly beautiful four-room shake bungalow. Living room 18x16 with fireplace and oak floors. Large cabinet electric kitchen with dinette. Two bedrooms, three-piece Pembroke bathroom. Full basement with piped furnace, laundry tubs, electric domestic hot water and drive-in garage. Close to all services. Low tax. Suitable terms. Full price $8500
Mr. McDonald, eves. 2-1542

3 BEDROOMS — N.H.A.
West View Subdivision
Construction of this home has now commenced and it is being built on one of the best lots in the subdivision with a high view of wooded hills. Three bedrooms, oil heat, best oak floors, full insulation, smart eectric kitchen, dining room, full high daylight basement. This home will be a very smart looking home when completed. Generous N.H.A. loan available.
Price $13,450
R. F. Harris, eves. 7-2998

BOORMAN INVESTMENT CO. LTD.
616 View Street 3-7124

CARMICHAEL'S
EST'D 1923

COLWOOD SPECIAL
Four rooms plus. Stucco bungalow. Part cement basement, oil hot-air heat. Well built and in spotless condition. On paved road. Ideal for retired couple. Owner will consider $1,500 cash
Full price $7500
Mr. Carmichael, Eves. 4-7308

SECLUSION CHARM
A Most Attractive Home
Not often will you find a complete, modern home to compare with this for value.
Through hall to—
Living room with fireplace, 17x20.
Dining room 12x12, French doors.
Two bedrooms, 13x14 and 11x12.
Tiled Pembroke bathroom.
Large cabinet kitchen, tile sink.
Upstairs, two unfinished bedrooms.
It has a full high basement, Oil-O-Matic air-conditioned heat. Lot size 77x263.
BEAUTIFUL GROUNDS
Loaded with shrubs, bulbs, fruit trees. Taxes $137. Clear title. Terms can be arranged.
Fair price. $14,900
View by appointment only. Call Mr. Amos, Weekend 4-6606
ALFRED CARMICHAEL CO. LTD.
1239 Broad Street 4-7341

57 HOUSES FOR SALE

NORTHWESTERN SECURITIES

RANCH STYLE ON THE SEA
Beautiful 6-room ranch-style home. RIGHT ON THE SEA. Consists of LARGE living room with fireplace, with lovely picture windows, lovely dining room, 3 BEDROOMS, automatic oil heat, utility room, oak floors throughout. Also has lovely large lot which goes RIGHT DOWN TO THE SEA. Beautiful grounds consist of lovely lawns and rock garden. This home is only one year old. Very low taxes. Excellent terms available. Full price only $16,800
Please call Algy Parker, 4-8054 or Residence 2-0257

TWO UNITS
NEW CONVERSION
(Two) completely self-contained suites. Separate entrances, separate electric hot-water tanks, new wiring, separate meters. Automatic oil hot-water heating. WALKING DISTANCE TO TOWN. Taxes $180. This is a lovely duplex in real good condition. $2,500 cash down payment, balance at $85 per month. Present revenue $75 each suite. This is an EXCLUSIVE listing. Full price $12,250
Please phone Roy E. Hills, 4-8054; Res. 3-6918

BRAND NEW
$2700 DOWN
Six-room stucco bungalow. Large living room and fireplace, dining room, smart electric cabinet kitchen, three good bedrooms. Full basement, drive-in garage. Shelbourne area. Balance approx. $55 monthly.
Full price $11,800
To view, please call Mrs. Johnston, 4-8054 or 2-5655

HIGH LOCATION
LOVELY VIEW
1,210 sq. ft. of modern bungalow with two bedrooms, automatic oil heating, dining room 14x9'6". Large living room off attractive electric kitchen. Basement garage. Beautifully landscaped and outstanding value at $11,500
Call at once to see this!
Call L. E. Kirk, 4-8054; Res. 3-8528

OAK BAY
3 BEDROOMS
Spacious stucco home, full cement basement. Packaged oil heat. Wired Truly a lovely home. Terms. $11,000
F. Woods, 4-8054 or 3-2576

LAKE HILL
COLONIAL-HOME
Four-bedroom, hot water, oil heated home. Double plumbing, close to school, and stores. Terms $10,950
Frank Woods, 4-8054 or 3-2576

4 BEDROOMS
OWNER TRANSFERRED
Smart 4-bedroom stucco semi-bungalow, only 8 years old. Full basement, drive-in garage. N.H.A. construction. Through hall plan, living room 14x17, hardwood floors. Offers considered. Full price, with terms $9650
Mrs. Johnston, 4-8054 or 2-5655

EXCLUSIVE
2890 HEATH DRIVE
A neat little stucco home for the retired couple. NO STEPS! Only 12 years old. Taxes $92.
Price $7350
Don Bacon, 4-8054 or 4-4751

CHECK THESE ON YOUR WEEKEND DRIVE
410 JOHN STREET
$1,500 down. Five-room stucco. Full price $5250
2750 SHELBOURNE
Four bedrooms, without basement $6250
3320 WHITTIER
Eight-year-old, N.H.A. 4½%. Four bedrooms, full basement $9650
527 TRUTCH
Duplex and suite in the basement. $2,700 down $12,800
Phone me for an appointment, Mrs. Johnston, 4-8054 or 2-5655

SNAP
SEA VIEW — TERMS
THIS LITTLE GEM must be sold immediately. Five rooms, newly decorated inside and out. Taxes only $89.51. Please do not hesitate to phone for appointment to view. Balance $50 per month.
Price $6400
I. G. Patrick, 4-8054; Res. 3-9043

EXCLUSIVE
389 LAMPSON STREET
Eight rooms. ONLY $1,750 DOWN. Must be sold. Phone Roy E. Hills, 4-8054; Res. 3-6918

DON'T LOOK NOW BUT—
Somebody is going to get a dandy buy in a five-suite apartment in James Bay. All suites self-contained. A recent conversion. Particulars by appointment at office only. Some trade in property or mortgages considered.
Don Bacon, 4-8054 or 4-4751

OAK BAY
South of Avenue. Close to stores and theatre. Stucco two-bedroom home. Living room has attractive fireplace. Full dining room. Kitchen with nook. Small, attractive garden. Cash to mortgage. Full price is $10,500
Please call Mrs. Wellings, 4-8054; residence, 7-2769.

NORTHWESTERN SECURITIES LIMITED
631 Yates at Broad 4-8054

STEWART CLARK & CO.
608 BROUGHTON PHONE 5-2481

OAK BAY—SEA VIEW HOME AND REVENUE
High location and panoramic view, presently used as home and three rentals. Automatic heating. Garage. Duroid roof. Must be sold. Terms available.

OAK BAY
On one of the nicest residential streets south of the Avenue. Especially suitable for a retired couple. Spotlessly clean five-room bungalow with Oil-O-Matic hot-water heating in a park-like setting. A really choice listing. Terms at $14,700

UPLANDS
Brand new rancher complete in every detail and ready for occupancy. 1,500 sq. ft. of floor space. Six rooms, utility, through hall and four-piece bathroom. Basement arranged for rumpus room, attached garage and breezeway. Taxes $250, about half cash handles at $16,500
Evenings: Mr. Custance, 3-7930
Mr. Ford, 3-7209
Mr. Massey, 5-1912

THE ROYAL TRUST CO.

SEA VIEW
You'll be thrilled, proud and prosperous to own this truly fine hollow-tile apartment house with excellent sea view. Sixteen lovely suites. Eleven four-room suites, one five-room suite, four three-room suites. Heavy oil hot-water heating. Close to transportation, shopping area and beach. Owner will take $60,000 down and the balance at 5% interest. The apartment is in excellent condition inside and out.
Mr. Coles

THE ROYAL TRUST CO.
1205 Government St 3-4126
Evenings 2-8752

ANYTHING
You don't need? Sell it for cash through classified ads.

57 HOUSES FOR SALE

OLYMPIC HOMES
3244 Douglas Street, Victoria, B.C.

OPEN FOR INSPECTION
AT
874 ROYAL OAK AVENUE
SUNDAY
between the hours of three and five. Refer to Radio Broadcast CKDA at 2.30 for complete details.

$8950 - $8950 - $8950
In choice residential area, surrounded by excellent houses, we advertise for the first time, this attractive three-bedroom ranch-style bungalow with attached garage. Living room has large view windows, rough plaster finish, cove ceilings, fireplace, angle archway. Large kitchen with many cupboards. Bedrooms are all spacious. Large lot, well landscaped with southern exposure. Oak floors. Reasonable taxes. Can be handled with $2,950. Contact I. V. Saunders at 2-8217 days, nights or Sundays.

ULTRA MODERN RANCHER
Low Down Payment
Oak Bay
We are fortunate in obtaining a listing of this 1,400 square foot house in a choice residential area. Featuring 24-foot living room with large plate glass windows, fireplace, all bedrooms are twin bed size with built-in features in each room, dining room will accommodate a good size suite, kitchen features many cupboards that will suit the most fastidious of housewives, oak floors throughout, decorated in soft pastel shades. Full basement with drive-in garage, rumpus room facilities. Set in a large lot well landscaped grounds. Surrounded by excellent homes. First time advertised. This home will sell quickly at $13,000
Contact I. V. Saunders, days, nights or Sundays at 2-8217. (6)

$8950 - $8950 - $8950
$1450 Down $1450 Down
In a good residential area, surrounded by excellent houses, we are advertising for the first time this two-bedroom, brand new home, not quite finished. Features living room with large view windows, large kitchen with arborite sink, and counters, dinette and two spacious bedrooms, cove ceilings, fireplace, full basement with drive-in garage. Will sell quickly so see it at once. Please contact Mr. Goodsell at 2-8217 days, nights and Sundays.

! RECEIPTS !
Are all you have to show by renting, so why not invest in a brand new house? $1,500 to $2,000 down. (lot) included in these figures and $60 per month will build you an attractive three-bedroom home of 1,100 square feet or better to full N.H.A. specifications.

RANCHER
SPLIT-LEVEL
Two-Storey
You are NOT restricted to any specific style and can select your plan from the many in our office or have your house designed to your ideas by our own designer.
START NOW . . .
BE IN BY SPRING
For further particulars please contact Mr. T. D. McEwan, 2-8217 days or evenings.

IN SOUTHERN OAK BAY
ONLY $3500 DOWN
DON'T LET THIS LOVELY HOME SLIP THROUGH YOUR FINGERS. In a choice residential area, this three-bedroom home has fine large living room, full size dining room, through hall, splendid bathroom and kitchen to suit the most fastidious of housewives. Oak floors throughout and specially decorated. All rooms are in fine proportion making a home to be proud of. Full basement, insulated, with drive-in garage. Surrounded by excellent houses in well landscaped grounds.
Full price $14,950
Please contact Mrs. Robertson 2-8217

An Acre of Land
and
A Lovely View Home
A most attractive home on bus route in unusually choice setting with open views of our beautiful countryside. Large compact garden fully landscaped with trees, shrubs, lawns and many bulbs. Remaining land in grass. This modern house is well built with through hall, two twin-size bedrooms, large living room with tapestry brick fireplace, full dining room, separated from large cabinet electric kitchen by special bar-type divider. Full basement with fully finished bedroom. Oil heat, drive-in garage. Full price with terms—only $13,500
Please contact Mrs. Robertson, 2-8217 or 4-3631

TWO LOTS
OIL-O-MATIC HEAT
SAANICH — CLOSE IN
A stucco home in excellent condition which has all the conveniences of a much higher priced home. Living room has fireplace and hardwood floors, four-piece Pembroke bathroom, very bright and attractive kitchen with tile sink, two nice bedrooms. Basement with Oil-O-Matic heating, laundry tubs and garage. Price with terms $8950
Contact Mr. Goodsell, 2-6386 or 2-8217

JUBILEE DISTRICT
$1350 Down
Cosy four-room stucco bungalow, bright kitchen, two bedrooms and full basement and hot air furnace. Taxes $118. $7350

UPLANDS SLOPE
Tudor home with lovely garden, large living room, beamed ceiling, four bedrooms, two bathrooms, full basement, panelled rumpus room. Oil-O-Matic heating and double garage. $16,500
Please phone Henry Hope, Eves. 7-2734.

LAKE HILL
CASH TO MORTGAGE
Almost new 5-room de luxe bungalow, about 1,100 square feet of floor space, very tastefully decorated throughout. Oak floor, wired for range. Full basement, good heating plant, separate garage, large, well treed lot. High location. A real bargain.
Price only $9675
Please phone Jim Ridings, Eves. 8-3333

JOHN GREENWOOD
3-7041 1241 Broad Street

$500 CASH
and $65 per month buys small secluded stucco bungalow (new) at Glen Lake, city water, toilet and sink, but no bath. Two large lots. Very low taxes.
Full price $4,000
Don Bacon 4-8054 or 4-4751
NORTHWESTERN SECURITIES OF VICTORIA LTD.

57 HOUSES FOR SALE

HARRY FOSTER LTD.

1732 DOUGLAS STREET 2-2101
Opposite "The Bay"

$10,500
$3000 DOWN
3 BEDROOMS

In the city, close to Foul Bay Road and Jubilee Hospital, this four-year-old, modern, N.H.A.-constructed home could not be replaced for this price. Living room 19x13, fireplace excellent working kitchen with dinette. Full high basement with drive-in garage. Oil-O-Matic heat. DON'T DELAY. Cash reduction for higher down payment.

Phone George Jessup, eves. 2-2101, 2-1667

12 Per Cent Net
ESQUIMALT INVESTMENT
FIVE ROOMS
FULL BASEMENT

Situated in an excellent Esquimalt location, this spotlessly clean bungalow will show better than 12% net. Comprises living room, dining room, nice kitchen, two bedrooms; dining room could be third bedroom. Good basement with furnace and laundry tubs. Small lot with low taxes.
Full price $5800

Call Herb Hodgson 2-2101 or 9-2114, day or night

Quadra-Cloverdale
FOUR BEDROOMS
COLONIAL
$10,900

This most attractive home, situated close to school, transportation and shopping, and having FOUR BEDROOMS, is ideal for the growing family. Large living-room, 24x13, has nice fireplace and oak floors. Of course there is a family dining-room, electric kitchen, furnace room, two sets of plumbing and drive-in garage. Heating is by OIL-O-MATIC HOT WATER. Address available from Robert Mitchell at 2-2101 or 3-4473.

DRIVE BY
3264 SEATON
BASEMENT SUITE IN MODERN 5 ROOMS

$9050—Through hall plan. Tiled walls in bathroom. Lots of cupboards in kitchen. Kitchen also plumbed and wired for washer-dryer. Wired electric range. Located near school, half block to bus. Saanich sewer area. Terms $3,000 cash, balance $60 month. Considerable reduction considered for $4,500 down.

To see inside, call Mr. Douglas Hawkes at 2-2101. After hours, 2-4494 or 2-2101.

TRADE OR SELL

$695 down. Three bedrooms. $5,950. Esquimalt stucco bungalow with utility room and cabinet kitchen. Will trade for older three-bedroom home with basement. Two storys okay. Equity about $2,000 to $3,000. For address please call Douglas Hawkes at 2-4494 or 2-2101 anytime.

$6500
(FULL PRICE)

A large four-room stucco bungalow. Living room with fireplace, two nice bedrooms, large cabinet kitchen. Insulated roof, oil heat. Nice condition throughout. OWNER LEAVING CITY Snap buy at $6,500. M. L. No. 916

Call Len Wright, 2-2101 or 7-1659

OAKS — FRUITS
SECLUSION
QUADRA

Lovely Tudor style home with Oil-O-Matic hot-water heat. Super-gracious living room and dining room, two or four large bedrooms, electric kitchen with breakfast nook. Good basement. Profusion of oaks, fruit trees and valuable flowers on 1½ acres. Low taxes. Seldom one of these types for sale and so fairly priced.
Price $12,950

Charles Vining, 2-2101 anytime

Carey Rd.—Marigold
4 Yrs. Old—Stucco
$2500 Down

$10,500—This is a lovely home inside and out. Grounds all landscaped with some fruit trees. Living room has parquet flooring and fireplace, cabinet kitchen, wired for range, with nook, four-piece Pembroke bathroom, two bedrooms on main floor. Full cement basement with EXTRA BEDROOM with fireplace. Air-conditioning furnace, drive-in garage. Property is insulated. Close to school and transportation.

For information please contact Stan Hinde, 2-2101 anytime

CEDAR HILL
$2500 DOWN

Clear title. Semi-Colonial style home situated in high location amongst oaks. Drive by 1826 Cedar Hill Crossroad. Cabinet-bar kitchen, nice living room and three bedrooms.
Full price $7350

For more particulars call Charles Vining, 2-2101 anytime

SHELBOURNE ST.

Four-room stucco home with full basement, drive-in garage. Fruit trees. Taxes $105. $2,500 down considered on full price of $7950

Call George Jessup, Day, 2-2101, Eves., 2-1667

TOWN & COUNTRY HOMES LTD.

1923 Quadra Street Phone 2-7276

SUPERVISED N.H.A. CONSTRUCTION! APPROVED CONTRACTORS READY TO BUILD THE HOME OF YOUR CHOICE

$484 DOWN, PLUS LOT
Contract Price, $8695

Spacious well planned family bungalow, four rooms and dinette, attached garage, utility room and storage, oak floors, fully insulated. $49 monthly plus 1/12 taxes. 1,037 sq. ft.

$600 DOWN, PLUS LOT
Contract Price, $10,250

Smartly styled ranch-type bungalow, six rooms, utility, storage and attached carport, automatic oil or Panelec electric radiant heating. Full insulation, 1,300 square feet. $80 monthly plus 1/12 taxes.

$845 DOWN, PLUS LOT
Contract Price, $9900.

Solidly constructed, stucco finish; FULL BASEMENT, OIL-O-MATIC HOT AIR FORCED HEATING. Five rooms and utility room on MAIN FLOOR. Drive-in garage. $55 monthly plus 1/12 taxes. 1,100 square feet.

$1035 DOWN, PLUS LOT
Contract Price, $11,000

OIL-O-MATIC forced hot air heating in this THREE-BEDROOM (SIX ROOM) STUCCO bungalow. FULL BASEMENT with drive-in garage. OAK FLOORS, through-hall plan. Approximately $60 monthly plus 1/12 taxes. 1,100 square feet.

Contact our N.H.A. Department for further information and evening office appointment. Approved N.H.A. plans for your inspection. We will be pleased to assist you in finding suitable building location, to appraise your own plan and to help in securing the N.H.A. Loan. Completed homes to show. Call GEORGE THORNELOE, 2-7276 or 7-2771.

57 HOUSES FOR SALE

WESTERN HOMES LTD.

611 YATES STREET

BEAUTIFUL CADBORO BAY
2590 ARBUTUS ROAD

Lovely three-year-old stucco bungalow. Close to stores and school. On bus line, 15 minutes to uptown. Two large bedrooms, all-electric modern kitchen; full 7-foot basement. Attached garage. This is one of the most desirable districts on the Island. Could not be replaced today for only $10,700

Call Mr. Damon 2-2157 eves 2-5642

925 METCHOSIN
6 MONTHS OLD
SELECT LOCATION

A beautiful five-room stucco bungalow among all new homes. Not a subdivision, but on a paved street. Very nice plan with through hall. Two bedrooms. Handy upstairs utility room with tubs and lots of cupboards. Full seven-foot basement has garage, automatic oil furnace unit and is plumbed for basement suite. Bus at end of block. An attractive, well-built home that can be handled for about $4,200 down. Good value at $12,900

Mr. Damon, 2-2157; eves., 2-5642

OAK BAY BUNGALOW PLUS SUITE
$12,100

6-year-old stucco bungalow with very nice self-contained 2½-room basement suite, now vacant. Interior has through hall, 22-foot living room. Full guest-size dining room. Oak floors. All-electric cabinet kitchen. Two large bedrooms. 4-piece Pembroke bath. Full basement. Drive-in garage. Piped hot-air furnace. Plus extra bedroom. Large separate garage at rear of lot. Some decorating required. Your chance of a real buy with $5,000 down, at $12,100

Mr. Evans, 2-2157; Eves., 9-2182

DUPLEX
$1000 DOWN

Older conversion in Fernwood. 4 rooms and bath in one suite, 2 rooms and bath in the other. Separate entrances and electric meters. Painting required so price is cut accordingly. $65 a month. Full price $5950

Stan Evans, 2-2157; Eves., 9-2182

$990 DOWN
BRAND NEW
OIL HEAT
FULL BASEMENT

This beautiful ranch-style home is unbeatable at the price. It has everything. 1,200 square feet of floor space, hardwood floors throughout. L-shaped living and dining room. Lovely cabinet kitchen. Pembroke bathroom, two bedrooms. Full basement, automatic oil air-conditioned furnace. Laundry tubs. Electric hot-water heater. Drive-in garage. See this now it won't last.
Full price $10,950

Call Johnny James, 2-2157; Eves. 2-6515

REVENUE
$1500 DOWN
WALKING DISTANCE

$116 per month revenue plus three-rooms suite for owner. This substantially built older type home offers the purchaser a spacious three-room suite with private bathroom, revenue from four furnished housekeeping rooms and separate garage. Situated Vancouver and Burdett Streets. For $1,500 down you get above revenue (steady tenants) free suite and all expenses paid plus a fast-building equity. Full price only $7500

Call Jack Middleton, 2-2157; Eves. 3-3648, or Roy Smith, 2-2157; Eves. 7-3213

VALUE PLUS
3 BEDROOMS
$2500 DOWN

Situated in a very good Saanich location and only eight months old. Built on a through-hall plan with spacious L-shaped living-dining room. Open Roman brick fireplace. Beautiful cabinet kitchen, coffee bar and breakfast nook. Wired for range. Three good-sized bedrooms, four-piece bathroom. Oak floors in all main rooms. Full high cement basement with automatic oil air-conditioned furnace. Plumbed for Bendix. Fireproof drive-in garage. Nice lot close to all conveniences. Can be handled with $2,590 down payment and $65 per month. Price is $11,900

Phone Norm Thornber, 2-2157; eves. 9-1853.

ISLAND INVESTMENT CO. LTD.

774 FORT ST. 4-7146-7

GONZALES
½ BLOCK FROM SEA

Beautifully kept stucco semi-bungalow of six large rooms. There is double plumbing, a finished room in a full basement and the very best in oil heat.
Full price $9950
Good terms.

To View Call W. E. Washington, 4-7146 Days; 4-7232 Sundays and Evenings

FAIRFIELD
CLOSE TO PARK

Well-kept and convenient. Seven large rooms. Stucco exterior, well-decorated interior. Toilet in basement, plumbing for automatic washer. Wired for range. New oil furnace.
A bargain at $11,000
Excellent terms offered.

To View Call W. E. Washington, 4-7146 days; 4-7232 Sundays and Evenings

COMPLETE PERMANENCY
NO REPAIRING OR RENOVATING

You will never need to move again from a brand new home like this. Just completed. This new dash stucco bungalow on a fine black-soil lot with established fruit trees and boat landing. Gleaming hardwood floors throughout. Living room, two bedrooms, electric cabinet kitchen plus utility room. Heating is exceptional, full Oil-O-Matic air-conditioning furnace piped to all rooms. Only $2,000 down.
Full price $8000

Phone J. B. Law, 4-7146 Days, 9-3251 Sundays and Evenings

OAK BAY
SIX-ROOM BUNGALOW

Three bedrooms on one floor. Oil-O-Matic. Stucco bungalow. Full basement, drive-in garage. 25-foot living room, oak floors. Range wiring. Price only $11,500

Ask for Mr. Warawa, 2-3088

FAIRFIELD
6 Rooms on One Floor

A solidly built stucco bungalow on one of the nicest streets in Fairfield. Oak floors, Pembroke bathroom, through hall, three bedrooms, high basement. Priced very reasonably at $9450
Good terms.

Contact J. Pearson, Eves., 2-9757; Office Hours, 4-7146

NEW, SPOTLESS, STUCCO BUNGALOW, four rooms and bathroom, oak floors; garage; new home district. $7,950 terms, one-third cash, balance monthly. Rosevear Co., 1115 Langley, 4-6041.

GONZALES — MODERN, FIVE rooms, basement, $9,950. Address available from Douglas Hawkes at Harry Foster Ltd., 2-2101 (after hours, 2-4494 or 2-2101).

57 HOUSES FOR SALE

P. R. BROWN

& SONS LTD EST 1900
1112 Broad Street Phone 4-7171

874 LAMPSON
LOW DOWN PAYMENT

New 4½-room bungalow, A-1 construction. Many extras you look for in a home and seldom get, you owe it to yourself to look into this.

Call R. W. Michaud, 4-7171 or 2-8947

UPLANDS
De Luxe Family Home

THREE BEDROOMS AND DEN, will give you luxurious living. Lovely large living room, large dining room, electric kitchen, den, Pembroke bathroom down; up, spacious bedrooms and Pembroke bathroom. Full basement, G.E. oil heat, rumpus room, double garage, half acre of lovely grounds, sprinkler system, well landscaped. See this by appointment.
Asking price $25,000

Mr. MacFarlane, 4-7171; Res. 4-8974

FAIRFIELD
EXCLUSIVE
PENDERGAST ST.

Modern five-room shake bungalow, through-hall plan, family-size living room with fireplace, dining room, cabinet kitchen, tile sink, four-piece bathroom, two bedrooms, hardwood floors, full basement with drive-in garage, automatic piped furnace. Nice garden lot. Close to bus, easy walking distance to city centre, park and Parliament Buildings. Real value at $10,500

Mr. Holms, 4-7171; Eves. 4-1005

JAMES BAY
302 MONTREAL STREET

Five-room bungalow has living room, dining room, kitchen, two bedrooms, bathroom. Full basement, hot air furnace. Good condition. Terms $1,500 down, balance arranged.
Full price $5500

GORGE
333 KER AVENUE

Five-room bungalow, living room, three bedrooms, kitchen and bathroom. No steps. Terms.
Price $4750

Please call A. M. Millar, 4-7171; Evenings, 7-1027.

WATERFRONT
ANCHORAGE VIEW

SECLUDED ranch-type log siding bungalow with fireplace in living room and den, two bedrooms, colored bathroom fixtures, dining room and kitchen down, two attic rooms up. Separate garage. Private beach, excellent fishing. City facilities. These choice 2½ acres of Metchosin can be yours for (about half cash) $20,000
M.L.

Gilbert Nelson, 4-7171, Eves. 8-3538

HICKS REALTY LIMITED

1710 DOUGLAS ST 2-5104
OPPOSITE HUDSON'S BAY STORE

LAKE HILL HOME PLUS COSY SUITE

(664-H) A lovely modern, 5-room home plus a comfortable two-room basement suite with a revenue of $50 per month. In a very convenient location near transportation and stores. Built on the through-hall plan; 17-foot living room with fireplace, dining room, bright cabinet kitchen, two bedrooms and a four-piece bathroom; hardwood floors, hot-water heating and drive-in garage. Two ranges included. Price, with terms $10,950

Mr. Beswick, 2-5104 anytime

COLWOOD
5 ACRES CLEARED

(666-H) A delightful five-room bungalow in beautiful surroundings, just over five years old. The living room 21x13 has picture windows, gleaming oak floors and an attractive fireplace; two bedrooms, Pembroke bathroom, cabinet kitchen with dinette; hot-air heat and separate garage. Price, with terms $10,750

Mrs. Burbidge, 2-5104 anytime

OAK BAY

(106-I) Charming two-bedroom bungalow, a masterpiece of construction, in immaculate condition throughout. Large, attractive living room, guest-size dining room, bright kitchen, full basement, attached garage. Very desirable location, close to all conveniences. Full price $10,500

Mr. Newton-White, 2-5104 anytime

ESQUIMALT
3 BEDROOMS

(623-H) A very attractive five-year-old stucco bungalow; large living room with fireplace, hardwood floors, cabinet electric kitchen, four-piece Pembroke bathroom; insulated, Duroid roof. Separate garage. Terms $9500

Alex. Keating, 2-5104; eves. 3-0704

FAIRFIELD
FOR THE FAMILY MAN

(110-I) This three-bedroom home is in perfect condition. It has a new cabinet kitchen and copper piping; new hot-water tank and cement flooring in full basement; new Duroid roof and sewer connection and redecorated inside and out. It is compact and taxes only $93. Lovely fenced lot in nice area. Terms at full price of only $7700

Duncan Bingham, 2-5104 anytime

DUPLEX CLOSE GORGE GOLF COURSE
$11,600

(116-I) Main floor six-room suite; three-room suite up. Stoves included, all floors sanded and completely redecorated throughout. Taxes only $96. For full particulars call

Duncan Bingham, 2-5104 anytime

4 ROOMS PLUS

Lovely stucco bungalow. Large living room, stone fireplace, through hall to two nice bedrooms, and cabinet kitchen with large nook, wired for range. Full basement with finished room, piped hot-air furnace, tubs, drive-in garage. Lawns and shrubs. Near bus, stores and school. Open to terms
Only $9500

Contact J. DeMan, Eves. 4-2402

DUPLEX

Excellent condition. Four rooms and bath up, five rooms and bath down $2,500 down.
Full price $8900

Mr. Edwards, Eves. 4-6935

H. A. HUMBER LTD.

1220 Broad Street 2-9161
Member Multiple Listing Bureau

$1,800 DOWN CONSIDERED ON this nearly new fully insulated, five-room bungalow in excellent condition. Full basement. Price $10,250. Please call Len Wright, 2-2101 or 7-1659. Harry Foster Ltd.

bungalow. Two large bedrooms, utility. High location. Near bus, stores and schools. No agents. Phone 4-6949.

6-ROOM HOUSE, UTILITY ROOMS, Cedar Hill, Pembroke plumbing, cabinet kitchen, large lot in lawn and shrubs. 7-2285.

57 HOUSES FOR SALE

FINANCIAL SURVEY LTD.

1324 GOVERNMENT ST. 4-9305

NEW N.H.A.
DUPLEX

Brand new duplex with 4½ rooms each side. Oak floors. Full basements, separate Oil-O-Matic heat and drive-in garages. Immediate possession, requires about $4650 cash. Balance $80 monthly. This won't last at $18,400

S. W. Anderson 4-9305, res. 2-8917

WHY RENT?

You can buy this new 6-room, 3-bedroom stucco bungalow for only $2800 down — balance $65 per month, including taxes. Nice floor plan with full basement and drive-in garage, located among new homes. Ready for you in 2 weeks.
Full Price $11,800

Roy Gill 4-9305, res. 4-3310

OAK BAY

Three years old, automatic oil heat, amongst all new homes. Has a large living room with open fireplace, 2 good bedrooms, attractive kitchen with large dining area. Only $10,950
And good terms can be arranged.

Call E. Wills, 4-9305. Res., 9-4554

UNIVERSITY DISTRICT

Lovely five-room stucco bungalow. Features large living room, fireplace, dining room, two spacious bedrooms, Pembroke bath. Full cement basement, finished room, G.E. Oil-O-Matic hot air heat. Landscaped grounds. Priced at $10,500
$3,000 down, balance arranged.

F. G. Williams, 4-9305; residence, 4-9657

MODERN SIDE-BY-SIDE DUPLEX
SELL OR EXCHANGE

Will exchange for modern bungalow up to $10,500. This duplex features two large living rooms, fireplaces, oak floors, spacious dinettes, electric cabinet kitchens, two spacious bedrooms. One side one large bedroom, other side with finished room in basement, two hot-air heating units; drive-in garages. Nicely situated, close in. Near transportation and shopping.

Contact P. G. Williams, 4-9305; evenings, 4-9657.

ATTRACTIVE PLAN

This smart, almost new bungalow can be purchased with a low down payment. There are five rooms. Large living room, through hall, two bedrooms, bathroom, kitchen and dinette. Automatic oil heat. Full price, $9500
Multiple Listing

W. D. Rutherford, 4-9305; res 3-6405

HIGH SAANICH

Attractive 4½-room, stucco bungalow, bright and clean throughout; living room with fireplace, two spacious bedrooms, modern kitchen with dining area, full basement with furnace; large separate garage and exceptionally-well landscaped grounds. Owner transferred and this is your opportunity for a real buy.
Priced at only $7950

M. Braithwaite, 4-9305; residence, 2-7645

FERNWOOD
$1000 CASH

Five-room bungalow. Nice clean condition. Three bedrooms. Full basement, drive-in garage, hot-air heating. Nice lot, fruit trees. Close to bus, stores and school. Reduced for quick sale to $6750

Stan Hyland, 4-9305; Res. 9-3641

GILLESPIE, HART & CO., LTD.

LOW DOWN PAYMENT WITH REVENUE

A comfortable older home in JAMES BAY consisting of entrance hall, living room with fireplace; dining room; large front bedroom on ground floor; two bedrooms up; full basement, hot-air furnace, drive-in garage. Also two-room cottage containing bed-sitting room and kitchen, rented at $25 per month. Low down payment. Asking price $6950

Evenings call Don Parker, 2-1528 or Arnold Philipsen, 2-9820

OAK BAY
3 BEDROOMS

A seven-roomed bungalow with full basement. All exceptionally well finished. Within one block of sea and bus. Lot nicely landscaped. Reasonably priced at $12,000
Terms arranged if desired.

Call J. D. Gunn, eves. 4-3064

Member of Multiple Listing Board
611 FORT ST. 4-1181

FRASER BISCOE

576 YATES 3-9413
Member Multiple Listing Bureau

CUTE AND COSY
$1000 DOWN

(PJ) Just over 3 years old, NO STEPS this 4-room BUNGALOW features living room, two bedrooms, Pembroke bathroom, electric kitchen, utility porch with tubs, oak floor in living room and master bedroom, separate matching garage. Good garden lot. Bus stop across street. Price with $1,000 down $7500

For appointment, call Mr. Wilkins at office 3-9413; eves. 3-4960.

L and S

$ $ FAIRFIELD $ $

REVENUE PLUS A NICE HOME IN HIGH FAIRFIELD. Two suites and bathroom up. Large owner's suite with private bathroom. Two bedrooms. Kitchen in basement with toilet and shower. The building is in excellent condition. Spotless inside. Separate garage. Nice lot. All for $2,500 down, balance of $8,000 at $86 per month, including taxes. IF YOU ARE INTERESTED IN INCOME THIS IS A SPLENDID INVESTMENT.

L. Rands, 3-4117; eves. 2-8980

LEACH & SPARKS

1119 BLANSHARD ST.

JUBILEE AREA—$1,000 DOWN Five-room home, full basement with drive-in garage. Full price $6,950

JAMES BAY Four-room bungalow nicely decorated, good lot. Full price $6,100.

N.H.A. NEW. Two side-by-side duplexes. Four rooms each side, full basements, double oil heating systems. Around $4,000 handles at $18,400 and $18,000.

HOPE REALTY LTD., 1203 Broad 2-6246, Eves 4-2856, 3-4086, 3-9807.

$1,500 DOWN
$50 MONTH
OIL HEAT

This is a modernized older-type home and in nice condition. The living room is large with fireplace. Family-size cabinet kitchen, range wired, two good bedrooms. Three-piece bath, utility room with laundry trays. Small part basement with hot air piped oil furnace. Located in the Burnside area. Nice deal at $5,950.
Stan Evans of Western Homes Ltd 2-2157. Eves. 9-2182.

1.8 ACRES WITH EXCELLENT two-year-old five-room stucco bungalow. Full basement, Oil-O-Matic heat. Oak floors. View. Carport. On Pat Bay Highway, second house north of Mount Newton Cross Road, Keating 129H.

$1,000 DOWN
City. Compact four-room bungalow, well decorated, very warm. Basement. Balance with owner at $55 monthly. $5,750. I. G. Patrick, 4-8054, res. 3-9043. Northwestern Securities Ltd.

57 HOUSES FOR SALE

TOWN & COUNTRY HOMES LTD.

1923 Quadra Street Phone 2-7276

ENTHUSIASTIC!
HIGH GORGE

FOUR PLUS stucco bungalow, seven years old full basement with THIRD bedroom, electric hot-water tank, coal stoker piped furnace, drive-in garage sewer connected. Good view. FULL PRICE $4,500 down, $71.85 month (including taxes) $10,700

Ken Sturgeon, 2-7276 or 7-1580.

CEDAR HILL
$2000 Cash
Price $11,000

New N.H.A. stucco bungalow, full basement, oil heating, drive-in garage. Spacious rooms.

George Thorneloe, 2-7276; Eves. 7-2771

$1000 - DOWN - $1000
MT. TOLMIE AREA

New heating unit, new plumbing, new wiring, newly decorated and renovated inside. Four plus bungalow with full basement, heavy-duty wiring in workshop and garage. Low taxes and easy terms. A bargain at $6850

Contact Mr. Ludlow, 2-7276 or 3-5101.

SMART STUCCO
4 ROOMS PLUS

Two steps to gabled porch-type entrance. Bright rooms. No basement to keep tidy. This trim two-bedroom home is off Gorge Road near park and stores. Immediate possession.
FULL PRICE $6950
Owner will accept cash to an agreement for sale. Taxes $79.

Call Mr. Forrest, 2-7276; Eves. 2-0274

CITY
$2450 Down—$11,600

Possession six weeks—new N.H.A. bungalow, basement, oil heat, in new City subdivision. THREE BEDROOMS. Call George Thorneloe, 2-7276; Eves. 7-2771

INCOME PROPERTY

Seven-suite apartment, monthly income $200. Large lot.
PRICE $12,600

To view call Mr. Christensen, 2-7276

OWNER LEAVING

MUST SELL this FOUR-YEAR-OLD STUCCO FOUR-ROOM BUNGALOW in Garden City area. Featuring high location, excellent garden, high basement furnace and attached garage, oak floors, tapestry plaster. SPIC AND SPAN CONDITION. QUICK POSSESSION. Easy terms at $8850

Contact Mr. Ludlow, 2-7276 or 3-5101

BUNGALOW
5 YEARS OLD

4½ rooms and finished room in basement, oak floors, living room with fireplace, modern kitchen, two good-sized bedrooms, utility room with tubs on main floor. Full high basement and drive-in garage. Full price $10,500

Contact Harold Ware, Eves., 2-1461

NEW HOME
$2500 - DOWN - $2500

Five-room bungalow just completed, with oak floors and 25-foot living room modern kitchen, dinette, two bedrooms, Pembroke bathroom, full basement and drive-in garage. Full price $9650

Contact Harold Ware, eves. 2-1461

K & S

N.H.A. RANCHER
$1900 DOWN

Three bedrooms. Furnace oil heat. Oak floors. Over 1,200 square feet. City location, on sewer, new schools, bus, etc. Monthly payments approximate $56. N.H.A. mortgage at 5%. Also one only, two-bedroom home with $1,550 down. Move in now.

Contact Mr. Thomas, 4-4127 Eves., 3-1754

ROWLAND HEIGHTS
Victoria's Up and Coming New Subdivision

Beautiful location, high and dry. Close to town, off arterial highway. Modern shopping area half a block away. A most artistic, practically new ranch type, in immaculate condition inside and out. Living room and dining room separated by Cutch through fireplace. Ultra-modern kitchen and bar. Three bedrooms. Heated utility room. Patio off dining room. Perimeter Oil-O-Matic hot air conditioned heat at low monthly cost. Price $12,500
Terms arranged.

Exclusive Mrs. Harvey, 4-4127 Eves., 4-6149

BRAND NEW
UP TO THE MINUTE
CADBORO BAY
RANCHER

Six lovely rooms on one floor. Owner transferred, must sacrifice. His loss, your gain. This bungalow tailor-made to fit you. Williams Oil-O-Matic.
Price (terms) $14,900

Mr. Vallance, 4-4127 Eves., 7-1917

PANORAMIC SEA VIEW
$3500 DOWN—NEW

Large six-room bungalow with unobstructed sea view. Ready to move into. Splendid living room, dining room combination of approximately 20 x 26. Excellently designed kitchen has nook and laundry facilities. Three large bedrooms can be shut off from living area. Excellent finish smooth plaster, painted walls. Full concrete basement has area 20 x 30 for rumpus room. Roughed-in fireplace; Williams Oil-O-Matic heating. N.H.A. financing. MOVE IN IMMEDIATELY.
Full price $17,400

Mr. Whyte, 4-4127 Eves., 3-0122

UPLANDS
GEORGIAN DIGNITY

This home will always be outstanding in this desirable district. Well built. Well kept. Everything in good taste. Lovely big living room, large dining room, powder room, spacious den with fireplace; de luxe kitchen, breakfast room, utility room; three bedrooms; two-car garage. Attractive garden. Excellent home for entertaining. Price $34,000

Mr. Speed, 4-4127 Eves., 3-8595

KER & STEPHENSON LIMITED

MEMBER
MULTIPLE LISTING BUREAU
909 GOVERNMENT STREET

"WHY NOT" BUILD THAT DREAM HOUSE

We will help finance you and sell your present home, or build you a 1,151-square-foot three-bedroom full basement N.H.A. home for $12,350 including lot—or give you lowest available contract price on your plan.

Phone or visit our building department for further details.

Marc Norman or Jack LeBoutillier. Telephone: eves. 3-0395 or 3-3883; days, 2-9145.

VICTORIA REALTY LTD.

1115 Douglas St. Opposite Eaton's

57 HOUSES FOR SALE

VICTORIA Realty Ltd.

$1000 CASH "SPECIAL" WILL HANDLE IN OAK BAY

Two-bedroom family home, large living room with open fireplace; full-sized dining room, two large bedrooms, family-sized kitchen and three-piece bathroom. Full cement basement; piped hot-air furnace and drive-in garage. Immediate possession. Close to Monterey School.
Full price $8500

Please call Keith Archibald at 2-9145, eves. 3-0076

NEW! VIEW! VALUE!

Cedar Hill area. 900 sq. ft. Red-seal wiring. Soundly constructed. High basement. On sewer $8950

Call R. O. Ney, at 2-9145 eves. 4-5406

A REAL FAMILY HOME OWNER LEAVING TOWN—SACRIFICE

If you have a family you will appreciate this delightful home consisting of large living room and fireplace, dining room, cabinet kitchen, two bedrooms and den on main floor. Also, two more bedrooms and sewing room up. Full, high basement with drive-in garage. Situated on a good high lot with plenty of trees and seclusion. See this before you buy. Price $14,900
Good terms.

Call Keith Archibald, eves. 3-0076 or R. O. Ney, eves. 4-5406; Days, 2-9145

VERY CHOICE LOCATION GREATLY REDUCED

Ranch-style bungalow. This home has all you can ask in a modern home. Three nice bedrooms, good living room, dining room, cabinet kitchen and nook, utility room. Full high basement with Oil-O-Matic furnace, attached garage. This home must be sold. Be sure to see it before you buy.
Generous terms $15,750

Please call Keith Archibald, Eves., 3-0076 or R. O. Ney, eves. 4-5406; days, 2-9145

ESQUIMALT

Attractive 2-bedroom cottage on large lot. Suitable retired couple or just-weds. Terms.
Only $6500

Drive by 484 Foster. Phone Marc Norman, eves. 3-0395 or Jack (Boots) LeBoutillier, eves. 3-3883; days, 2-9145

1115 DOUGLAS ST. 2-9145
(Opposite Eaton's)

WHITTOME'S

ESTABLISHED 1898

BRENTWOOD, SAANICH ACREAGE AND LOTS

MT NEWTON 1.59 ACRES $1,500
BRENTWOOD, ONE ACRE, SEAVIEW. $2,600 $500 DOWN
KEATING, FIVE ACRES. GOOD SOIL, GOOD VIEW $2,350
For many other properties available, please phone your Brentwood salesman, Roy Harris, 2-4255 anytime.

BUILT WITH IMAGINEERING

No. 1373—Crisp, beautiful simplicity that marks good design which will never go out of style, gives this home a clean, fresh appearance. From the entrance hall there is easy access to all rooms. The spacious living and in-line dining room with its attractive fireplace permits a wide variety of furniture arrangements. The just-right kitchen has generous counter and cabinet space and yet has room for that quick breakfast snack. Utility room conveniently placed has plumbing and space for all your modern laundry appliances. Designed with the two twin bedrooms and bath area isolated from the living area. Full basement, Oil-O-Matic hot water heat. Two car in-line drive-in garage. Ground attractively landscaped, fenced and easily maintained. Mt. Tolmie district situated amongst all modern homes. Truly a home you will cherish. Some terms.
Price $12,950

Mr. Drew, 2-4255. Res. 3-4980

LAKE HILL MODERN RANCHER

Of hollow tile construction with a snappy appearance, six-year-old stucco-covered 5½-room bungalow with a quiet secluded rural atmosphere. Nicely treed large lot (half acre) easy to keep garden and lawns. Large living-dining room (30 feet long), parquet floors, two bedrooms, very attractive den or third bedroom. Good utility. Separate garage. Attractive brick patio fronting the property. Very reasonable terms and balance by agreement of sale.
Full price (ML 893) $9750

Call Mr. Lowman, 2-4255, eves 2-5537

DREAM HOME

No. 1378—This dream was a house of modest cost with a 22-foot living room, dinette, bright cabinet kitchen where meal-making becomes a pleasure and an art, four-piece bathroom, two bedrooms, utility room. Very nice garden with fruit trees and shrubs. Level lot, no steps. Quick possession. Terms considered.
Price $7900

Mr. Clarke, 2-4255; Eves. 3-1328

J. H. WHITTOME & CO. LTD.
1218 BROAD ST. 2-4255 Anytime
Member Multiple Listing Bureau

DICKIE & CO.

833 FORT ST.

VALUE PACKED! RETIREMENT SPECIAL

(1) 4½-room STUCCO BUNGALOW. Only 5 years young.
(2) Small lot 3½-mile circle. LOW TAX.
(3) Two short blocks from stores, bus and new Trans-Canada Highway.
(4) Fully-insulated—walls, ceilings, windows storm door—cosy like an incubator.
(5) Economical automatic Kemac furnace
(6) Full cement basement, with large extra room and WORKSHOP.
(7) 20-foot living room with picture window. VIEW of PORTAGE INLET and VICTORIA'S ONE TRAIN.
(8) Modern features, like Pembroke bath, cove ceilings, brocade plaster, electric kitchen.
(9) IMMEDIATE POSSESSION. Clear title. $2,000 cash and maximum mortgage can be arranged.
Full price is $7500
(Discount for all cash.)

PLEASE CALL 2-4312; EVES. 3-3640. Member of Victoria Real Estate Board and Multiple Listing Service.

THREE-BEDROOM N.H.A. HOME with full basement and oil perimeter heating. Excellent Saanich location. Very reasonable payment on 5% mortgage. Absolutely terrific and outstanding value at $11,550, with $2,370 down. Call Herb Hodgson, 9-2114 or 2-2101 day or night. Harry Foster Ltd.

REVENUE
$1,500 DOWN—PRICE, $6,950
Nine rooms, three suites, INCOME $130 PER MONTH. Pay $60. Original owner. Excellent. Call Spencer Houston, 4-8054; res., 4-7587, Northwestern Securities Ltd., 631 Yates Street.

NORTH QUADRA DISTRICT
Ideal for a couple, near nice homes and gardens — Stucco bungalow, four rooms, bathroom, fireplace, garage; lovely garden, assorted fruit trees. $7,500 terms, $1,900 down. Rosevear & Co. 1115 Langley. 4-6041.

4-ROOM STUCCO BUNGALOW. Garage, work shop, floor oil furnace, oil range, Cyclos burner. Priced to sell. 175 Cadillac.

3-BEDROOM HOME. TAXES $104 240 Island Highway. View Royal

BUYERS — FAIRFIELD DUPLEX. Must sell this week. $5,500 cash handles this new offer. 4-9668.

LOSE SOMETHING?
Place a lost ad in the Daily Times to reach the finder. Call 2-3131.

57 HOUSES FOR SALE

HOLLICK REALTY LTD.
2-7514, 2-0732

$5950

Four rooms, basement, garage. Low taxes. This home is a good rental investment.

OAK BAY

Three bedrooms, Oil-O-Matic heat, basement, garage. $6,500 will handle.
Priced at $13,200
See this quick.

SHEET METAL

Wonderful bargain for only $5,000 down on the business, equipment, stucco building, three-bedroom living quarters. Present owner 18 years. Exclusive with Hollick Realty.

$1000 DOWN

Duplex—up and down. Shared bath, double sinks. Upstairs rents for $45; downstairs for owner or will rent for $50. Total rental possibilities, $95 month.
Call
W. Hollick, 2-7514; Eves., 2-2987

HOLLICK REALTY LTD.
2-7514, 2-0732
Insurance and Real Estate Agents

58 WANTED TO BUY—HOUSES

CLIENTS' WAITING

(1) Cash up to $8,900 for modern four or five-rooms with full basement, any good location.
(2) $3,000 down for modern five rooms with basement, up to $10,000.
(3) Three-bedroom, older type home on one floor with basement. Price from $6,000 to $8,000 with $1,500 to $2,000 down.
(4) Several clients with lower down payments for "handyman" homes that need some fixing up.

If your home answers any of the above descriptions please call Herb Hodgson, 2-2101 or 9-2114 day or night.
HARRY FOSTER LTD.

TO GET UNIVERSAL COVERAGE OF THE MARKET

LIST MULTIPLE

$3,000,000 sold in 1955 by the Multiple Listing Service. ALL MEMBERS OF THE REAL ESTATE BOARD OF VICTORIA will have YOUR LISTING IMMEDIATELY Phone any board member or 2-2225

I AM HOPING

That your home will be the one for my clients who have just sold. They require a 4 or 4½-room bungalow and have a substantial down payment for a home up to $10,000. In any good location. Please phone Norman Thornber at Western Homes Ltd. 2-2157, eves. 9-1853.

NEEDED BADLY

by Regina Sask. buyer, nice bungalow—basement preferred. Two or three bedrooms, any good area. Also smaller house for in-laws. Call Stan Evans at Western Homes Ltd. 2-2157; eves. 9-2182.

FAST ACTION!

We need the following before the end of January for special clients:

VIEW ROYAL—Three bedrooms, rooms oil heat, fireplace. Up to $12,000.

THREE-MILE CIRCLE—Two bedrooms, oil heat, fireplace Up to $10,000.

THREE BEDROOMS, basement. Up to $11,000.

FOUR BEDROOMS, dining room, basement, oil heat. Up to $16,000.

Neil Fraser, 3-9413; Eves. 4-9080

FRASER BISCOE, 576 Yates Street

SINCERE PRIVATE BUYER
Can pay cash for modern five or six-room bungalow in view location, fully insulated, full basement, automatic oil heat, garage. Price $12,000 to $18,000. Oak Bay district preferred. Owners only. Please state price, age and address. All replies kept strictly confidential. Box 430, Victoria Press.

EXPERIENCED REAL ESTATE salesmen required. Central ground floor location. Medical Service Association benefits available. Firm established 33 years. Members of Real Estate Board and Multiple Listings Bureau. Reply to Box 548, Victoria Press.

CASH BUYER WANTS MODERN home in Uplands, two bedrooms and den, view preferred, up to $30,000. Also have buyer for family home in Oak Bay with double plumbing. Please call Mr. Custance, Stewart Clark & Co., 5-2481; evenings 3-7930.

HOUSES WANTED IMMEDIATELY Three bedrooms, any district. Cedar Hill Crossroad, Oak Bay or High Quadra preferred. Not over $11,500 Call Jack "Boots" Le Boutillier, eves. 3-3883, or Marc Norman, eves. 3-0395; days 2-9145. Victoria Realty Ltd.

FOUR BEDROOMS
HAVE CLIENTS — NEED HOMES WITH FOUR BEDROOMS, UP TO 25 YEARS. HIGH QUADRA, OAK BAY, FAIRFIELD. $12,000 TO $20,000. CALL MR. CLEARY, 3-7174, 4-2505. F. N. CABELDU LTD.

HAVE 2 CASH BUYERS ARRIVING from prairies within next two weeks wanting 2 to 3-bedroom homes. $20,000 to $30,000. Uplands or 10-Mile Point. Phone immediately, Mrs. Doris Dolmage, after hours, 3-9429. Gillespie, Hart & Co., Ltd., 611 Fort St. 4-1181.

APARTMENT WANTED
$18,000 CASH
Good conversion, care-free apartment house showing good returns. All cash deal if suitable. Please call Charles Vining, 2-2101.
HARRY FOSTER LTD.

HAVE CASH CLIENT FOR SELF-contained up and down duplex, Fairfield district, value up to $12,000.
Phone Mr. Grieve, evenings 9-4163.
GEORGE RANDALL LIMITED
1309 Douglas Street Phone 4-8109

CLIENT WITH $4,000 DOWN FOR a three-bedroom home in Lansdowne or University area with full basement. Not over 10 years old. Mr. Beswick, 2-5104 anytime.
HICKS REALTY LIMITED

A DUPLEX IN ANY GOOD DISTRICT; will pay cash. Basement preferred but not essential. Kindly contact R. O. Ney, eves. 4-5406 or Keith Archibald, eves. 3-0076; days 2-9145. Victoria Realty Ltd.

'51 OLDSMOBILE IN GOOD CONDITION as down or part payment on four or five-room bungalow, $6000 to $8000 or duplex to $10,000 in good district. Box 443, Victoria Press.

HAVE CLIENT LOOKING FOR A good up-and-down duplex. Can pay cash or cash to mortgage Call Jack Brown, 4-8124; eves. 4-4976. Pemberton Holmes Ltd 1002 Government Street.

CLIENT WILL PAY $7,000 TO $9,000 for an older-type three-bedroom home with basement in Oak Bay or Esquimalt. Please call Mr. Holland of Swinerton's, 3-7181, Res., 4-7659.

WANTED—SMALL HOUSE UNDER $5,000. $500 down. $40 month. Box 457, Victoria Press.

58 WANTED TO BUY—HOUSES

URGENT
Cash buyers available if your home is of their choice. List now. Roy E. Hills, 4-8054. Res. 3-6918. Northwestern Securities Ltd.

WANTED GOOD HOME, LAKE frontage, for buyer. Town & Country Homes Ltd. Call Mr. Christensen 2-7276.

TRIPLEX OR SMALL APARTMENT building for absolutely all cash buyer S. Hargrave, Realtor, Central Building. 4-9827 anytime.

WANTED TO BUY — SEVERAL four and five-room bungalows, Oak Bay or east part of city. Rosevear Co., 1115 Langley. 4-6041.

WILL TRADE 1955 PONTIAC, AS new, for small cottage. Best offer. No agents. Box 521, Victoria Press.

SMALL HOUSE FOR CASH. NO agents. Box 405 Victoria Press.

LARGE, OLDER-TYPE HOUSE, Rockland area. 3-9502.

Whatever your buying or selling problem is, use and read Classified Ads daily

59 PROPERTY FOR SALE

SEA VIEW LOTS

PRICES FROM $1,000. N.H.A. APPROVED TO HOME BUILDERS SITUATED IN SUNNY GORDON HEAD, GRANDVIEW DRIVE SUBDIVISION. MR. WHYTE, 4-4127 3-0122 EVENINGS.
KER & STEPHENSON LIMITED

67' TO 70' LOTS IN A LOVELY, high view location, situated just 10 minutes' drive from town on Glanford Avenue. Choose one now and pay $100 down. All lots $850 and $950. Before you buy a lot, it will pay to see the Ferrie Subdivision. Call Herb Hodgson, 2-2101 or 9-2114, day or night. Harry Foster Ltd.

IF YOU WANT A LOT IN A parkland setting in a subdivision that is different than just rows of flat lots; you cannot get a better one than in the Shorncliffe Subdivision. Priced from $850 to $1,150.
NORTHWEST HOMES
917 Douglas 2-9411 anytime

SHERWOOD OAKS
There are only a few of the Sherwood Oaks seaview lots left. They range from $1,950 to $3,750. If you are going to build in the future assure yourself of the finest lots available in Victoria area.
NORTHWEST HOMES
917 Douglas 2-9411 anytime

CORNER CEDAR HILL CROSS-road and Cumberland Street, lots 1, 3, 4, 7, 8, 9, 11, 12 still available. Priced from $600 to $1,000. For assistance see owner at 4035 Cumberland Street opposite or call Dennis Ashby, 2-4255 anytime. J. H. Whittome & Co. Ltd., 1218 Broad St.

2½ ACRES, OLDER-TYPE HOUSE, unlimited water. Excellent small holding for sale under V.L.A. Owner transferred. Box 434, Victoria Press.

HIGH LOT WITH VIEW AND oaks, Cedar Hill Road; 85'x253'; $1,325. Reg Caselton, 4-8124; eves. 3-8464. Pemberton, Holmes Ltd., 1002 Government.

1.36 ACRES ON HAULTAIN, NEAR D.V.A. Hospital. Will subdivide into 10 lots. Full price $6,600. W. D. Rutherford, 4-9305; res. 3-6405. Financial Survey Ltd.

EXCLUSIVE WATERFRONT LOT, 250 ft. deep, cleared, fenced, 3-mile circle area, Adrimals Road, $2,000 Mr. Houston, Northwestern Securities, 4-8054; res. 4-7587.

LOTS OF ALL KINDS, ALL SIZES. New subdivision off new highway between Millstream Road and Thetis Park. Terms if necessary. Apply A. H. Phelps, owner 8-2076.

TWO LARGE LOTS LEFT ON OUR subdivision at Hobbs and Arbutus Road, both 84x150. $1250 each. Buy now for spring building. Swinertons. 3-7181.

BUILDING NOW?
80x134, dry, level lot, Swan Lake area, $650 with terms. J. Murray, 2-8117, eves., 3-1485. Newstead Realty Ltd., 766 Fort Street.

WE HAVE A FEW GOOD, LEVEL lots at $750. Get yours now. Easy terms, 5% interest carrying charge. F. N. Cabeldu Ltd., 3-7174.

BUILDING LOT, ALBANY ROAD—For sale or will build to suit. Owner, 4-2657.

3½ ACRES, 4-ROOM HOUSE. Other buildings. Information 3-1863, 2-6489.

LOT 60X120, N.H.A. APPROVED new subdivision, $850, terms. 2-0423.

ROCKLAND AVE. LOT, 7-3036.

60 PROPERTY WANTED

WANTED — WATERFRONT PROPERTY. Consider any location but schooling must be available. Prefer some acreage, either property alone or with modern home. Box 427 Victoria Press.

NEEDED DESPERATELY — LOTS suitable for N.H.A. building in any area. Contact Mr. McEwan, Olympic Homes, 2-8217, days or eves. (6)

WANTED IMMEDIATELY—2 OR 3 acres, Saanich, V.L.A. 3-8547 evenings.

BRENTWOOD — SMALL HOUSE. Full details and price, Box 541, Victoria Press.

64 FARMS FOR SALE

SMALL FARM

Nearly five acres of good loam soil suitable for nursery. Some fruit trees and berries in production. Large modern home with oak floors in living room and dining room, good-size kitchen with lots of cabinets. Two bedrooms on main floor and one in basement. Gordon Head district (ML 888)
Price with terms $13,500
Evet G. Munro, 4-1867
FRASER BISCOE 576 YATES

PAT BAY HIGHWAY
3 Acres. Landscaped. 5-room bungalow, 15 minutes to city $10,950
COLQUITZ
6½ acres. Older-type bungalow $1,500 down. Full price $5,000
PAT BAY HIGHWAY, NICE VIEW 5 rooms. Full basement. 7 years old. 5 acres $12,750
Stan Hyland of Financial Survey Ltd. 4-9305. Res. 9-3641

THE 5-ACRE SAANICH FARMETTE advertised in this column has been sold. Here is another one. 1.29 acres on water main, good soil, minimum terms $50 down, $25 monthly. Why buy a lot when a farmette will buy itself? Owner, L. G. Thomas, Keating 17-Y.

IF YOU'RE LOOKING

FOR A USED PIANO

FOR BUILDING MATERIALS

FOR USED HOUSEHOLD FURNITURE

FOR A BETTER AUTOMOBILE

OR A NEW HOME

YOUR BEST BET IS TO READ THE CLASSIFIED ADS REGULARLY

$100,000 Eludes Boy On TV Quiz

NEW YORK (A)—A 14-year-old schoolboy failed to win $100,000 Saturday night on NBC's "The Big Surprise" television quiz show because he didn't know quite enough about Bach and baseball.

But New Yorker George L. Wright III gets to keep $25,000 of his $50,000 winnings so far, and may get another chance at the big prize.

An unidentified "rescuer" will appear on the program next Saturday. If the "rescuer" can answer a current events question, the boy can try again for the $100,000.

One answer George couldn't supply Saturday night was the names of two out of four pitchers who have pitched perfect games.

He was told the name of one, Ernie Shore. The others are Addie Joss, Charlie Robertson and Cy Young.

Frostbite Races Balked by Rain, Lack of Wind

Fi t races Sunday in the annual home-and-home Frostbite series between Royal Canadian Naval Sailing Association and Royal Victoria Yacht Club turned into a drifting match in driving rain, with RVYC edging out their navy opponents.

Only two of the scheduled four races were completed in flat calm and the poorest of racing conditions. Races were sailed in Davidson dinghies at Cadboro Bay, and the second half of the series will be sailed at Esquimalt Feb. 5 in naval service dinghies.

Leading skippers were: first race, Ned Ashe (RVYC), Jim Dunn (RCNSA), Humphry Golby (RVYC), Fred Rainsford (RCNSA). Points, yachts club 44½, navy 34.

Second race, Ken MacLaren (RVYC), Pete Young (RVYC), Roy Smith (RCNSA), Frank Piddington (RCNSA). Points, yacht club 42¼, navy 36.

Power Commission District Managers Meet Here Tuesday

District managers of the B.C. Power Commission will meet in Victoria Tuesday for the fifth annual three-day conference.

Commission chairman T. H. Crosby will open the conference Tuesday morning. The 21 managers, from wide-spread points of the province, will have as their conference theme, "Responsibilities and Obligations of Management."

Attending will be:

From Vancouver Island: L. E. Wight, Nanaimo-Duncan; A. D. McGillivray, Alberni Valley; J. S. Gardner, Comox Valley and Campbell River; J. L. Hole, Ucluelet-Tofino, and W. A. Schott, Alert Bay.

From the mainland: S. B. Howlett, Sechelt; V. E. Norman, Merritt; S. V. Cox, Kamloops; T. M. Gibson, North Okanagan; M. L. Riley, Peachland-Westbank; V. C. Smith, Nakusp; T. V. Farmer, Columbia Valley; S. C. Sanborn, Clinton; T. W. Humble, Williams Lake; G. T. Fairbairn, Quesnel; C. T. Wale, Vanderhoof; D. H. Heavenor, Fort St. James; K. Marrett, Burns Lake; T. M. Berger, Smithers; G. D. Coomes, Terrace, and F. W. Stansfield, Dawson Creek.

In addition, W. H. Piket, the utility's agent at Queen Charlotte City, is expected to attend.

Traffic Booklet Gives Hints To Motorists

A 112-page booklet detailing traffic regulations and motoring hints is being issued by Victoria city police.

Printed by Admark Ltd., it is titled Victoria City Police Official Traffic Guide and contains messages from police chiefs of Victoria, Saanich, Esquimalt and Oak Bay.

Admark publisher, Ald. Geoffrey I. Edgelow, says the booklet is for free distribution. About 8,000 copies have been printed, paid for in part by Victoria Police Commission and by advertisements of district merchants.

Vancouver Fines Ship for Dumping Debris in Harbor

VANCOUVER (CP) — The master of a deep-sea freighter was fined $75 Saturday when he pleaded guilty in Vancouver police court to a charge of dumping debris in Vancouver harbor.

Captain Haakon Pedersen, master of the Hoegh Silverwave, was charged after his crew threw about 50 straw mats overboard while the ship was sailing under Lions Gate bridge Friday.

Deputy harbor master William Dobie told the court the mats, used to separate cargo, could plug ship intakes and foul propellers.

Capt. Pedersen said the crew threw the mats overboard without his permission.

CAMPBELL RIVER AND DISTRICT GENERAL HOSPITAL SOCIETY
CALL FOR TENDERS

Sealed tenders as hereinafter set forth will be received by the undersigned for the general contract for the work of construction of the new Campbell River and District General Hospital situate on N.E. ¼ Lot 11, D.L. 73 Plan 2090 at Campbell River, B.C.

Plans, specifications, contract, instructions to bidders and form of tender will be available for inspection on and after the 25th day of January, 1956, at the office of Underwood, McKinley, Cameron, Architects, 1264 W. Pender St., Vancouver, B.C. Complete sets of these documents may be obtained from the architects upon receipt of a deposit of $100.00 per set payable to the architect, which amounts will be refunded upon the return of each complete set of documents in good condition.

Each tender must be accompanied by a deposit, either in the form of cash or a certified cheque on a Chartered Bank of Canada made payable to the Campbell River and District General Hospital Society in the amount of five (5) per cent of the tender, which sum shall be forfeited to the Society if the party tendering declines to enter into a contract as prescribed in the Form of Tender within six days after being so notified by the Society.

The deposits of unsuccessful bidders will be returned to them within thirty days from the receipt of tenders. Tenders are to be submitted on the form provided with all blanks filled in.

Tenders must be enclosed in sealed opaque envelopes addressed to the undersigned and plainly marked "Tender for Campbell River and District General Hospital," and be received by the undersigned at my office at Campbell River, B.C., not later than 4.00 p.m. on Monday, February 27th, 1956.

The lowest nor any tender will not necessarily be accepted.

A. S. LIGHTFOOT, Secretary,
Campbell River and District
General Hospital Society,
Municipal Hall, P.O. Box 1011
Campbell River, B.C.

REVISED NOTICE
Regulations—Section 35 "Highway Act"
Extraordinary Traffic
Cowichan-Newcastle and Nanaimo-Islands Electoral Districts

The undersigned, being a person authorized by the Minister of Highways, in writing, to exercise the powers vested in the said Minister in Part II of the "Highway Act" and being of the opinion that all highways, roads and arterial highways within the Cowichan-Newcastle and Nanaimo-Islands Electoral Districts are liable to damage through traffic thereon, hereby makes the following Regulation, pursuant to Section 35 of the "Highway Act," effective from 12.01 a.m. on the morning of January 20, 1956, until further notice:—

No person shall operate any vehicle over any highway, road or arterial highway within the Electoral Districts of Cowichan-Newcastle and Nanaimo-Islands, having a single axle weight in excess of 75% of 18,000 pounds or a tandem axle weight in excess of 75% of 32,000 pounds, or a wheel loading in excess of 75% of that allowed per inch of width of tire by the Regulations made pursuant to Section 36 of the "Highway Act."*

The speed limit of trucks and buses is restricted to 30 miles per hour.

Vehicles with solid tires are prohibited.

NOTE: *This load restriction does not apply the following highways:—

Trans-Canada Highway (ipcluding arterial routes within Nanaimo, Duncan and Ladysmith)
Island Highway Route 19 (including arterial route within Nanaimo)
Cedar Road
Cowichan Lake Road
North Shore Road
South Shore Road
Macmillan Road
Chemainus Road
Somenos Road
Cowichan Bay Road

The speed restriction is in effect on ALL Highways.

Dated at Nanaimo, British Columbia, this 18th day of January, 1956.

R. G. HARVEY,
District Engineer,
Department of Highways.

Office of
THE PURCHASING COMMISION
Parliament Buildings
Victoria, B.C.

SEALED TENDERS—enclosed in the envelope provided, will be received by the undersigned up to 12 o'clock noon February 21, 1956, for:

Section A—240 Cruiser type jackets
840 pairs trousers
Section B—92½ dozen khaki shirts
Section C—27 dozen ties.

The jackets and trousers are to be made of combed sateen, the shirts of mercerized broadcloth, the ties of woven wool and details of requirements, specifications and conditions may be obtained upon application to the Office of the Purchasing Commission, Parliament Buildings, Victoria, B.C., or 636 Burrard Street, Vancouver, B.C.

The indicated sections will be regarded separately and applicants may complete one or more as they so desire. Sample garments may be inspected at either of the above offices.

Tenders made out on forms other than the requisite form supplied will not be accepted or considered.

No tender containing an escalator clause or any other qualifying conditions whatsoever will be accepted or considered and the lowest or any tender will not necessarily be accepted.

Tenders will be opened in public at noon February 21, 1956, at the Office of the Purchasing Commission, 525 Superior Street, Victoria, B.C.

ACTING CHAIRMAN,
PURCHASING COMMISSION,
PARLIAMENT BUILDINGS,
VICTORIA, B.C.

January 19, 1956.

PACIFIC GREAT EASTERN RAILWAY COMPANY CONSTRUCTION DEPARTMENT
SUPPLY OF CORRUGATED METAL CULVERT PIPE
NOTICE TO CONTRACTORS

Sealed Tenders, marked "Tender for Supply of Corrguated Metal Culvert Pipe," will be received by the Construction Committee of the Pacific Great Eastern Railway Company, at the office of the Minister of Railways, Parliament Buildings, Victoria, B.C., up to 12.00 o'clock noon Monday, February 6th, 1956.

Specifications and proposal forms may be obtained from the office of the Deputy Minister of Railways, 325 Douglas Building, Victoria, B.C.

The lowest or any tender will not necessarily be accepted.

HON. W. R. T. CHETWYND,
Minister of Railways
E. M. GUNDERSON,
Vice-President.

Victoria, B.C.
January 18th, 1956.

NOTICE TO CREDITORS
Estate of FREDERICK EARLE ACTESON, deceased, otherwise known as FREDERICK EARL ACTESON.

All creditors and persons having any claims or demands against the Estate of the above named deceased, who died on or about the 30th day of October, 1955, at the City of Victoria, Province of British Columbia, and resided at Saseenos, Province aforesaid, are required to send to the undersigned on or before the 22nd day of February, 1956, their names, addresses and full particulars in writing of their claims and demands verified by Statutory Declaration.

After the said 22nd day of February, 1956, the undersigned will proceed to distribute the assets of the said Estate among the persons entitled thereto having regard only to the claims and demands of which he then shall have had notice, and that he will make final distribution of the assets at the expiration of one year after the death of the deceased.

Dated at Victoria, B.C., this 19th day of January, 1956.

R. L. COX, Official Administrator,
Administrator of the Estate of the above named Deceased, 519 Central Building, Victoria, B.C.

Nazarene Ministers To Hold Three-Day Convention Here

For the first time in Victoria, ministers from the Canada Pacific district of the Church of the Nazarene will meet here for a three-day preachers' convention starting Tuesday.

About 30 ministers from throughout B.C., and a few from Alberta will attend.

Theme of the convention will be co-ordination of district church programs and a general exchange of ideas.

Among speakers will be Dr. Edward Lawlor, Calgary, district superintendent; Dr. B. V. Seals, Seattle, Washington district superintendent, and Dr. Arnold Airhart, president, Nazarene Bible College, Red Deer, Alta. Dr. Lawlor supervises about 80 Nazarene churches throughout the district.

Sessions will be held in the Church of the Nazarene, Quadra and Kings, and in Esquimalt Church of the Nazarene, Craigflower. District ministers who may be interested have been invited to attend.

PARIS, Tex. (AP)—Patricia Ann, 4, would like the person who took a hat and scarf from her snowman this week to know they belonged to her daddy, Archie Sparks, who wants them back.

NOTICE TO CREDITORS
IN THE ESTATE of AMOS EPHRAIM GOGUEN, deceased

NOTICE IS HEREBY GIVEN that creditors and others having claims against the estate of the above-named deceased are hereby required to send them to the undersigned Solicitors for the Administratrix, before the 20th day of February, A.D. 1956, after which date the Administratrix will distribute the said estate among the parties entitled thereto, having regard only to the claims of which she then has notice.

DATED this 10th day of January, A.D., 1956.

CLAY, MACFARLANE, ELLIS & POPHAM,
630 Fort Street,
Victoria, B.C.

Corporation of the Township of Esquimalt
Zoning By-Law Amendment

NOTICE is hereby given that the Municipal Council of the Corporation of the Township of Esquimalt has been requested to amend By-law No. 222, being the Zoning By-law 1932, and amending By-laws, to permit the rezoning from residential to garage district of Lot 15, Block A, Plan 195 and Part of Section 10 Esquimalt District, situated at the Northeast corner of Craigflower and Tillicum Roads, for a gasoline service station.

AND TAKE NOTICE that all persons whose property would be affected by such amendment may appear in person or by a solicitor or agent, or may present a petition in writing for or against the amendment of the by-law, before the Municipal Council at the Municipal Hall, Esquimalt, B.C., on Monday, January 30th, 1956, at 7 o'clock p.m.

AND TAKE NOTICE that all persons affected by the proposed amendment may inspect the proposed by-law at the Municipal Hall, Esquimalt, B.C., from Monday, January 23rd, to Friday, January 27th, and on Monday, January 30th, 1956, between the hours of 8.30 o'clock a.m. and 5.00 o'clock p.m.

J. W. ALLAN,
Municipal Clerk.

Municipal Hall,
Esquimalt, B.C.
January 21, 1956.

VICTORIA MILITIA, CADET PARADES FOR THIS WEEK

Schedule of reserve force and cadet parades for next week is as follows:

25 Militia Group, Bay Street armory, 2000-2200 hrs., Tuesday, and Thursday.

5 West Coast Harbor Defence Battery, armory, 2000-2200 hrs., on Tuesday and Friday.

5 Area Signals Squadron, Work Point Signals Centre, 2000-2200 hrs., Monday and Friday.

Canadian Scottish Regiment (Princess Mary's), armory, 2000-2200 hrs., Monday and Thursday.

"B" Platoon 156 Company, armory, 2000-2200 hrs., Tuesday and Friday.

25 Medical Company, armory, 2000-2200 hrs., Tuesday and Friday.

40 Technical Squadron, armory, 2000-2200 hrs., Tuesday and Thursday.

11 "G" Recruiting Station, armory, 2000-2200 hrs., Tuesday and Thursday.

4 LAA Battery Cadet Corps, Work Point, 1920-2130 hrs., Tuesday and Friday.

170 University School Cadet Corps, University School, 1600 hrs., Friday.

5 Area Signals Squadron Cadet Corps, Signals Centre, 1930-2200 hrs., Friday.

Canadian Scottish Regiment (Princess Mary's) **Cadet Corps,** armory, 1930-2200 hrs., Friday.

HMCS Malahat nayal reserve, new headquarters, 1002 Wharf. Training classes 7.30 p.m. Monday. Buses leave Malahat for HMCS Naden at 7.05 p.m.

2455 Aircraft Control and Warning Squadron RCAF (Auxil), Urban Centre, 7.30-10 p.m., Monday and Thursday.

89 Kinsmen Squadron, Royal Canadian Air Cadets, RCAF Urban Centre, 7.30 p.m. Wednesday and Friday.

Destroyer on Rampage

LONDONDERRY, Northern Ireland (Reuters) — The 2,000-ton British destroyer Scorpion Sunday rammed a dock here, plowed through wooden planks, cut through three railroad tracks and crashed into a 50-foot high crane, which overturned onto a freight train. No one was hurt. The only damage to the destroyer was a slightly dented bow.

TALLEST TOTEM SHAREHOLDERS

Pat Dugan, Quesnel 1 share .50
Mrs. Baines, 1 share .50
Mrs. R. E. Nimmo, 1 share .50
R. E. Nimmo, 1 share .50
Miss Lynne Nimmo, 1 share .50
Miss N. Carmichael 1 share .50
Mr. James Davies, Wawata, Wash. 1 share .50
Judy and Joan Shell, Penticton 1 share .50
Bobby Argall .50
Gary and Lynda Fullerton, Greenhill, Eng., 1 share .50
Shirley Trott, Birmingham, Eng., 1 share .50
Kathleen McIlvenny, 1 share .50
John Fraser, 1 share .50
Richard J. Hibbard, 1 share .50
Walter Grant, 1 share .50
Robbie Grant, 1 share .50
Debbie and Geoff Fry 1 share ea. 1.00
Georgie Cornwell, Shellbrook, Sask., 1 share .50
Juanita Pring, Prince Albert, Sask., 1 share .50
Keith Ian MacMurchie, 1 share .50
Mrs. Robert Clark, 1 share .50
Mrs. Frank Ingram, 1 share .50
Miss Moyra Mulholland, 1 share .50
Miss Linda Walton, River Drive Park, Ont., 1 share .50
Miss Janet Walton, River Drive Park, Ont., 1 share .50
Sheila M. Drew 1 share .50
Miss M. L. Daniel, 1 share .50
Frank Deacon, 1 share .50
Jean Warren, 1 share .50
Mrs. J. B. Freeman, South Pender Island, 2 shares 1.00
Barbar and David McCall, 1 share each 1.00
Billy and David Wirtanen, 1 share each 1.00
Julia and Margaret Rodd, 1 share each 1.00
Carolyn Hodge, S. Burnaby, 2 shares 1.00
Paul Shirley, 2 shares 1.00
Anita Deidre Rumball, 1 share .50
Clarence Brady, Toronto 2 shares 1.00
S. Fullerton, 2 shares 1.00
Mr. and Mrs. C. W. Walton, 1 share each 1.00
Richard Selby-Smith, 2 shares 1.00
Jillian and Terry Boorman, 1 share each 1.00
Mr. and Mrs. F. Cryer, Saskatoon, 1 share each 1.00
Maureen and Karen Hoskyn, 1 share each 1.00
Robin and Heath Harris, 1 share each 1.00
Rosalind, Pamela and Margaret Rawlinson, Calgary, 1 share each 1.50
Keith, Ian and Pamela Boorman, 1 share each 1.50
Jean, John and Norman Akins, 1 share each 1.50
Pauline Harris, Chelmsford, Eng., 4 shares 2.00
Judy Harris, 4 shares 2.00
Victoria Charter Order of DeMolay 10 shares 5.00
Peter and Gerald Loudon, 1 share each 1.00
Katherine and Sylvia Clarke, 1 share each 1.00
Mr. and Mrs. J. I. McConnell, 1 share each 1.00
Mr. and Mrs. J. I. McConnell, 1 share each 1.00
G. H. Bond, 2 shares 1.00
W. S. Starkey 4 shares 2.00
David and Peter and Hilda Reid, 1 share each 1.50
Alan, Theo and George Wiggan, 1 share each 1.50
Shirley and Bill Hozgarth, 1 share each 1.00
David and Carol Berry, 1 share each 1.00
Phyllis Payne, Duncan, 1 share .50
Mark Bradley, 1 share .50
Mr. and Mrs. Thomas McKeand, Prince Albert, Sask., 1 share ea. 1.00
William, Frances, Sylvia and Marlene Barratt, 1 share each 2.00
Art Collis, 2 shares 1.00
Staff and Patients of Mt. St. Mary's Hospital—
John Dorgan, Mrs. A. Heather, Mrs. Florence Bird, George Barron (2), Mrs. Ellen O'Shaughnessy, Mrs. Gladys Pugh, Miss Katie McDowell, Mrs. Fanny Heald, Mrs. A. M. Hodd, Mrs. Florence Muir, Mrs. Ethel Harris, Mrs. Lillian Whelan, Mrs. Lillian Winfield, Mrs. Nora Gagnon, Mrs. M. Kaiser, Miss Brenda Wood, Miss Penelope Wood, Mrs. Margaret Massey, Mrs. Emma Eastman, Mrs. Ethel Mudge, Mrs. Helen O'Connell, Mrs. Bertha Nikiforuk, Mrs. Mercy Shute, Mrs. Lillian Hall, Mrs. Mabel Richmond, Mrs. Mary Robson, Sidney Johnson, W. Reshenko, Charles Cole, Mrs. Doris Jacques, Mrs. Ora Sayers, Mrs. Elizabeth Williams, Mrs. Annie Dawson, Miss Mary Grace Casanave, Miss Katie Townsley, Miss Jean Rumsby, Mrs. M. S. McKenzie, Miss Louise Marboeuf, Mrs. Mary Sullivan, Mrs. Elizabeth Reid, Mrs. Helen Walker, Mrs. Annie Gordon, Mrs. Emma Robitaille, Mrs. C. H. Bucholtz, Mrs. Grace Staffanson, Miss Wendy Wood, Harold Harper, Miss Winnifred Fry, Mrs. Lillian Amsbough, Mrs. Lillian Knight, Mrs. L. B. Caws, Mrs. Phoebe O'Dell, Mrs. Elizabeth Newell, Miss Joyce Bessner, Mrs. Blanch Sherring, Mrs. May Simpson, Mrs. Lotta Dunbar, W. Horne, Mrs. Annie MacLellan, W. Reynolds, Joseph Levy, Anton Ekholt, Walter Landon, Geo. Kirwan, Mrs. Margaret Dowling (2), Mrs. Murel Shirley, Mrs. A. M. Young, W. Downie, Mrs. Marika Muna, Miss Jean Reading, Mrs. A. Browning, Norman Smith, Herman Sehl, W. D. Christison, David Miller, Katherina Pye, Mrs. Maisie Christie, Mrs. Mary Downie, Miss Teresa Smith, Eero Muna, Mrs. Margaret Reading, 85 shares 42.50
E. F. Rowley, 1 share .50
Sandra Inouye, Honolulu, 1 share .50
Patricia Iwashita, Honolulu, 1 share .50
Edith Nakamura, Honolulu, 1 share .50
Graham and Marilyn Peat, Youpou, 1 share each 1.00
Mrs. Doreen Sanders, 1 share .50
Dianne Briston (Barrie, Ont.) 1 share .50
Laura Lee and Johnny Barry, Cobble Hill, 1 share each 1.00
Mr. Schultz, 2 shares 1.00
Mrs. Beecroft, 2 shares 1.00

CONSUL
NATIONAL
MOTORS

STOP SINUS SUFFERING

NEVO Sinus Remedy—medically proven modern discovery GUARANTEES complete relief of acute or chronic sinusitis, irrespective of severity or duration of case . . . even if other methods of treatment have failed.

Sold On Money Back Guarantee

AT ALL DRUGGISTS

WED. AUCTION SALES

Instructed by an Oak Bay client and other owners we will sell in our Salesrooms, 731-33 JOHNSON STREET

WEDNESDAY — 1.30 and 7.30 P.M.

(PLEASE NOTE—NO MORNING SALE)

A SELECTION OF QUALITY

HOUSEHOLD FURNISHINGS

Late Model Apartment-Size and Other Refrigerators
Heavy Electrical Equipment — Rifles — Revolver
Fully Automatic Gurney Electric Range
Three Lovely British India Rugs (9x12 and 10x14)

1.30 P.M.—AFTERNOON SESSION—1.30 P.M.

Includes: 5 H.P. Electric Motor, 1 H.P. Master Gear Motor, 1/6 H.P. and ¼ H.P. Cellophane Sealers, Two 5"x18" Cutter Boxes, One 1800 R.P.M. Motor, K-W Dry Transformer, Two Refrigerators, Rotary Duplicator, Indian Sweaters, Costume Jewelry, Chinaware, Electric Range, Gas Ranges, Older-Style Walnut Twin Bedroom Suite, Walnut Bedroom Suites, Several Chesterfield Suites, Convertos, Oak Knee-Hole Desk and Chair, Two Dining Room Suites, etc.

7.30 P.M. — EVENING SESSION — 7.30 P.M.

Includes: 21" Admiral TV Set, Two late model Electric Refrigerators (one apartment size), 410 Single-Shot Mausberg, 38/55 Winchester Repeater, 7.65 Mauser, Filter Queen Vacuum and Parts, nearly new G-E Electric Floor Polisher, almost new Fold-a-Way Beds, Single and Double Beds, complete Dinette Suites, nearly new Bedroom Furniture including Complete Suites, Duncan Phyfe Style Mahogany Table and 6 Shield Back Chairs, Chrome Dinette Table and 6 Chairs, Convertos, Walnut Occasional Pieces, Floor and Table Lamps, Hide-a-Bed, Newly Upholstered Chaise Longue, other interesting lots.

EVENING PARKING FOR OUR CUSTOMERS

Maynard & Sons
SINCE 1902 AUCTIONEERS and APPRAISERS LTD.
PROBATE, INSURANCE and ADVISORY APPRAISALS

McCALL BROS
The Floral Funeral Chapel

Ethical, dignified service that holds Victorias preference.

1400 Vancouver Street 4-2012

DO YOU TRUST YOUR WIFE?

TO PICK OUT FURNITURE ALONE?
IF YOU DO, SHE CAN GET A
REAL BARGAIN TOMORROW
ONLY—WHEN YOU CAN'T GET OFF WORK

TWIN HOLLYWOOD BEDS

2—Full Coil Mattresses
2—Full Coil Box Springs
6—Legs on Box Springs

104 WEEKS TO PAY

One Block Down View from Eaton's China Department—Towards the Water

HUMBER'S

Your Local Daily Newspaper

BELONGS IN YOUR FAMILY CIRCLE!

It's the ONLY Newspaper you can buy which is filled, from the front page to the last, with items of interest to every member of your family!

And that's not all — it brings you the news FIRST because it's published on the spot where it's delivered. It reports the news that happens right up to press time. In addition to complete coverage of the world news, it's packed with local interest as only your hometown newspaper can be!

- You Read the News the Day It Happens!
- Local news and features of interest to everyone in the family.
- Women's news . . . features . . . clubs . . . churches . . . social events for Victoria and Vancouver Island.
- Announcements of shows and entertainment, movies, games, radio and television.
- Informative advertising for year-'round savings.
- Your local daily newspaper carries any and everything it considers of interest or value to Vancouver Island readers.

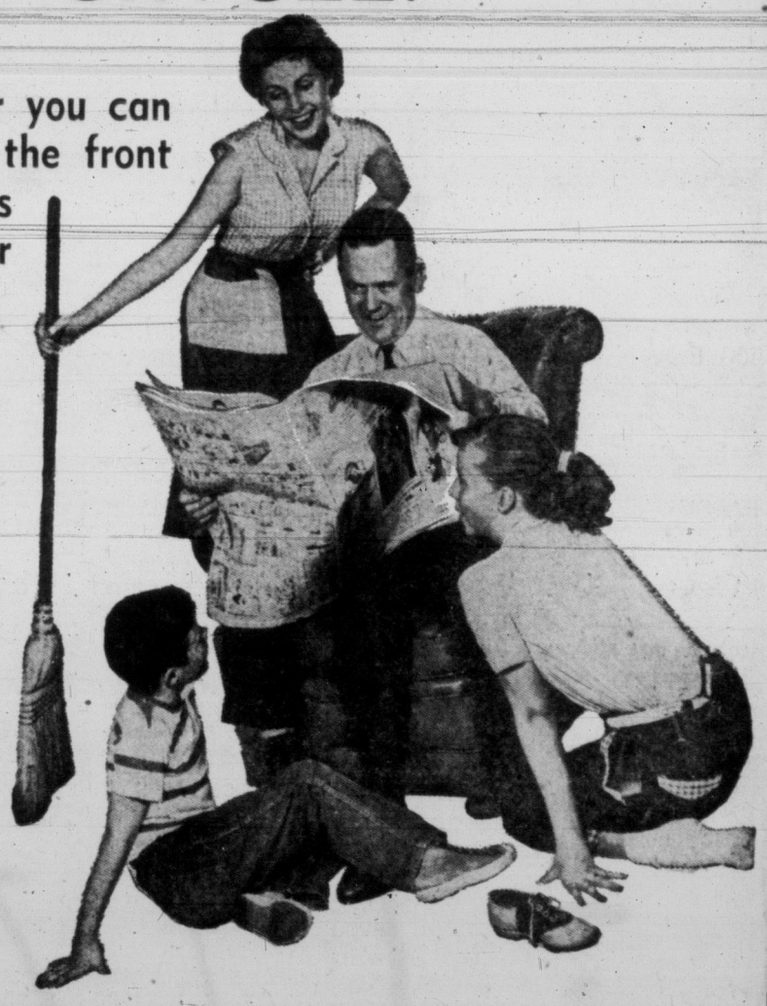

HAVE THE PAPER DELIVERED TO YOUR HOME EVERY DAY

It Can Be Quickly Arranged – Just Call 2-3131, Circulation Dept.

VICTORIA DAILY TIMES

DICK TRACY

NANCY

BUZ SAWYER

DOTTY

MARK TRAIL

BUGS BUNNY

ALLEY OOP

ORPHAN ANNIE

AROUND HOME

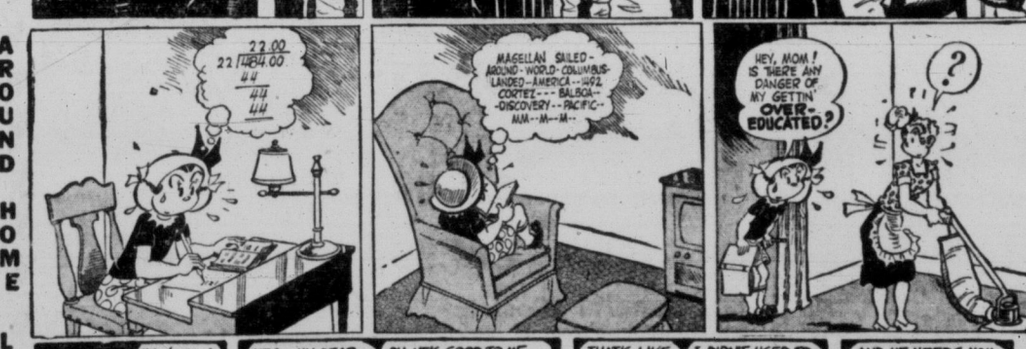

LONG SAM

ACROSS

1 Singing Voice
5 Foundation
8 Violin's partner
12 Seed vessel
13 Electrical units (ab.)
14 Era
15 Color (two words)
17 Permit
18 Time marking device
19 Phonograph accessories
21 Amphibian reptile
23 "Sweet ——"
24 President, Eisenhower's nickname
27 Employs
29 English baby carriage
32 Stop
34 Spite
36 Dinner course
37 Happenings
38 Painful
39 Operatic part
41 Donkey
42 Insect
44 Arm bone
46 Volcanic
49 Donates
53 Canine
54 Former example
56 Sheltered side
57 "The —— of Capri"
58 Feminie suffix
59 Worm
60 Violin container
61 Condemn

DOWN

1 Musical group
2 Operatic solo
3 Muddy deposit
4 Wintry precipitation
5 Line on staff
6 —— honorable
7 Graf ——
8 Hirelins
9 Dramatic dancer
10 Molding
11 Dampens
16 Bird
20 With an equal number of beats to the measure
22 Fall flower
24 Roman date
25 Gambling game
26 Alienates
28 Odor
30 Opera divisions
31 Disorder
33 "Good night, ——"
35 Revenge
40 Thrushes
43 Subject
45 Assisted
46 Unoccupied
47 Departs
48 —— Major or Minor
50 Negate
51 Within —— (prefix)
52 Stalk
55 English letter

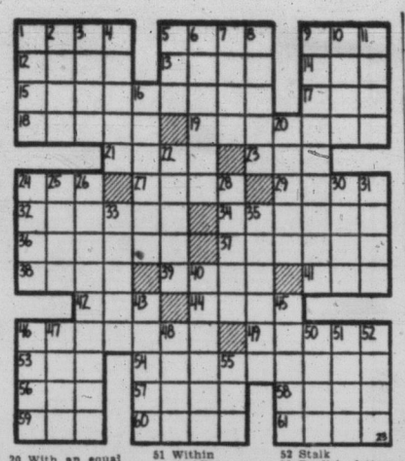

Answer to Previous Puzzle

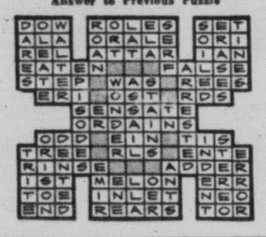

Answer to Today Puzzle

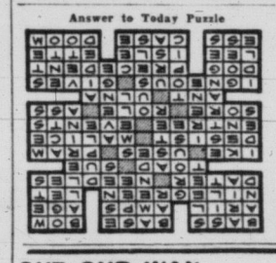

HE GIVES AWAY GRAND PRIZES

Is there something you want to know? Do you want to win a set of valuable books? Then ask Andy?

Andy, who is a pixie, not a person, will answer two questions daily submitted by child readers of Canada and the U.S. Children who submit the questions he selects to answer will receive as prizes for the main question, either a 16-volume set of "The Children's Hour" or a 20-volume set of "The American People's Encyclopedia." Prizes for the secondary question will be an "American People's Encyclopedia Year Book" or a year's subscription to "Treasure Trails" plus "Andy's Everyday Encyclopedia."

Address your questions to "Ask Andy" Victoria Daily Times, Victoria.

Andy sends a complete 20-volume set of **The American Peoples Encyclopedia** to Susanne Nimmer, aged 11, of Spokane, Wash., for her question:

Who Were the Cliff Dwellers?

The Vikings reported visits to the New World as long as 1,000 years ago. However, they had no good reports of the people who lived here. They called these original Americans Skraelings. And Skraelings, said the Vikings, were nothing but savage hunters. If these bold Vikings had traveled overland to the southwest, they would have changed their opinions.

For at that time the cliff dwellers were building and farming among the yuccas and the sunny hills. This was the period of their Golden Age. Long before the Spaniards came they had gone. Not until modern times did we become interested in their deserted buildings. The Navajo Indians thereabouts tried to explain them. They were built by the Anasazi, the Ancient Ones, they said. But who were the Ancient Ones who built five storey buildings upon the faces of steep cliffs?

Even the village-dwelling Pueblos did not know. They should have known. For the ancient cliff dwellers were their own ancestors. But no one knew this until the experts studied the deserted buildings.

Near Mesa Verde is an ancient building called Cliff Palace. It is built along the face of a cliff wall. Four stories rise in terraces. Outside ladders were used by the cliff dwellers to climb from floor to floor. There was a tall lookout tower. At one time, people inhabited 200 rooms and 20 large common rooms in Cliff Palace.

Not all the cliff dwellers built on cliff walls. Some of their largest buildings are out in the open. Twelve of these big apartment houses were discovered at Chaco Canyon, New Mexico. At Pueblo Bonita was a house as big as a small town. It housed 1,200 people, had 800 rooms and covered three acres. Until modern building went up in New York City, it was the largest apartment house in America.

The cliff dwellers were, of course, the Indians who made these fine houses. They were farmers. They grew corn, beans, squash and cotton. They wove cotton into cloth and made traps and sandals from the tough fibers of the handsome, native jucca plants. They kept wild turkeys and used their fine bones to make embroidery needles.

Why did they leave their beautiful homes, their fine way of life? The answer to this was found in the hearts of the giant redwood trees. These trees are thousands of years old. The rings give a record of the dry and rainy seasons. They tell of a terrible drought between the years 1277 and 1299. The cliff dwellers had built ditches and reservoirs to water their farmlands. But their irrigation could not save them when no rains fell. They were forced to become nomads and hunters. Their descendants never returned to farm life when the bitter drought was ended. In time they forgot the way their ancestors had lived in the deserted houses.

Had the Vikings met up with the cliff dwellers, they would surely have changed their ideas about Skraelings. For these particular Skraelings could have taught the friends of Lucky Leif Ericson some things about civilized living that even he did not know.

* * *

Andy sends a years subscription to **Treasure Trails** to Teresa Lesko, aged 12, of Allentown, Penna. for her question:

How much would we weigh on the moon?

The pull of gravity on the moon, we are told, is only about one-sixth as powerful as the pull of gravity on the earth. This means that, on the moon, you would weigh one sixth of what you weigh on the earth. You would need one-sixth of the energy you use on earth to lift an arm, or take a leap into the air.

Imagine the fun you could have. If you can jump up two feet on earth, you could jump 12 feet on the moon. If you can lift 20 pounds on earth, you can lift 120 pounds on the moon. You could take giant strides with ease. That would be fun. But remember to take along a supply of oxygen to breathe. For there is no air on the moon. And you would need air whether you did any of this wonderful prancing about or not.

By FREEMAN KING

DISTRICT NOTES: The Victoria district annual meeting will be held at the Monteray restaurant on Thursday at 7 p.m. Scouters and committee men should get their tickets from district headquarters.

* * *

On Friday, Jan. 27, the Canadian General Council, will hold a dinner meeting in the Hotel Vancouver. Mrs. R. Retallic, district cubmaster for training in the Greater Vancouver district, will be the guest speaker. Mrs. Retallic is the only woman holder of the "Silver Acorn" in Canada. She received this award for outstanding work for the Boy Scouts movement.

* * *

It was 60 years ago (on Jan. 21, 1896) that our founder, the late Lord Baden-Powell, at Kumassi Ashanti, received the surrender of King Prempeh. Baden-Powell was a major at that time in the British Army.

* * *

TILLICUM "A" PACK: Mrs. J. Johanesson, akela of the pack, invested Thomas Hook and Kenny Daikin as Wolf Cubs. Ron Walker and A. Chipping received their 1st Star. David Jones and Dan Flynn were welcomed as new chums.

* * *

JAMES BAY TROOP: The scouts from the troop are building a rifle range at Sooke. This will enable them to practice for their marksmanship badge. It is understood the RCMP will inspect the range when it is completed.

* * *

CHINESE TROOP practiced advance first aid and observation at the last meeting. Ray Lang was presented with his "second class" badge by the SM. Some outstanding drawings and paintings were turned in by "second" Danny Quan to qualify for his artist badge. This boy has shown some excellent work in modelling and carving of "totems." Several of the boys are working on their Pathfinder's maps to qualify for their "Queen Scout" certificates.

* * *

THIRD VICTORIA TROOP held an investiture Friday evening when Scouter George Bennett invested Peter Loudon, Milan Prokopec, Earl Joyce, David Rasmussen and Paul Alexander. During the ceremony the Akela of the pack, Winnie Bennett, presented the boys with their "Leaping Wolf" badge. This badge shows that they are "two" star cubs.

* * *

WILLOWS "B" PACK paid a visit to Fairfield "B" Pack at the Chester Street hall. These two packs have made a very interesting collection of Scout news on world scouting and made them into scrapbooks.

OUT OUR WAY

BOARDING HOUSE

STEVE ROPER

MARTHA WAYNE

PENNY

EATON'S

New Arrivals by Leslie Fay

Dresses for the average-size woman—to fit you beautifully without costly alterations.

If you're 5-feet-5 or less you'll want a dress by Leslie Fay. Leslie Fay dresses are accurately proportioned for your briefer figure . . . designs are fresh, young . . . and always beautifully detailed. Come in, and choose your new spring dress from this new arrival of pretty print or plain, one or two-piece styles, in sizes 10 to 18 . . . moderately priced, each

29.95

A. Soft and light-weight . . . the fabric is a small-patterned print. This dress has a small collar, accented with a white organza bow . . . full skirt falls from a dropped waistline. Size 14.

B. Two-piece fitted style in brown splash print. Full-gored skirt over its own crinoline. Size 10.

EATON'S—Dresses, Second Floor—Phone 2-7141

Special Purchase! KAYSER Lingerie ...at Red Label Sale Prices!

D 8.97

7.47 E

6.97 C

8.97 F

3.97 A

2.97 B

EATON'S Clears Kayser Lingerie Ordinarily Each 4.95 to 19.95

KAYSER—a leading lingerie maker and an EATON'S SPECIAL PURCHASE brings you a RED LABEL VALUE that's truly outstanding! Luxurious gowns . . . peignoirs . . . slips . . . shortie gowns and half-slips . . . beautifully fashioned and sumptuously trimmed with embroidery and lace. ALL WAY BELOW USUAL PRICE! THIS — a RED LABEL MUST on your calendar TUESDAY at EATON'S!

Special, each

2.97 to 8.97

A. Slips—white, black, pink. Sizes 32 to 44. Ordinarily, each 5.95. **Special,** each **3.97**

B. Petticoats — white, cherry, black. Sizes small, medium and large. Ordinarily each 4.95. **Special,** each **2.97**

C. Slips—pink or white only. Sizes 32 to 42. Ordinarily, each 10.95. **Special,** each **6.97**

D. Peignoirs — pink on pink, also cherry. Sizes small, medium and large. Ordinarily, each 19.95. **Special,** each **8.97**

E. Shortie Gowns—pink on pink, or cherry. Sizes 32 to 38. Ordinarily, each 18.95. **Special,** each **7.47**

F. Gowns—full length in pink or blue. Sizes 32 to 40. Ordinarily, each 12.95. **Special,** each **8.97**

DIAL 2-7141 Ask for the Order Line

EATON'S—Lingerie, Second Floor, Phone 2-7141

Fresh Flattery in Spring Hats

Hats were never prettier!

Here at Eaton's—a lot of low-priced lovelies designed to brighten your wardrobe and enliven your outlook! Hurry down to our Second Floor Millinery Tuesday morning and choose several of our prettiest for your own!

SPECIALLY PURCHASED FOR YOU! NEW SPRING HATS FROM NEW YORK!

- Straws . . . alpaca with flower trims . . . toyo cloths . . . satins . . . and straw cloths.
- A myriad of colours . . . dark and light.

SPECIAL, each 2.99

EATON'S—Millinery, Second Floor—Phone 2-7141

EATON'S for Assortment

Put Medicines and Toiletries in Your Home This Quick, Easy Way!

DIAL 2-7141 Ask for the Order Line

Any day in the week may bring "little" accidents . . . minor burns, cuts or bruises. Stock up now on protective medicine cabinet items from EATON'S . . . get quick, convenient service by phoning in your order today!

Residents of Keating, Sidney, Sooke, Cobble Hill exchange areas ask for EATON'S Toll Free Number . . .

ZENITH 6100

Scott's Emulsion, 6¼ oz.	1.00
Scott's Emulsion, 14¼ oz.	2.00
Scott's Emulsion Capsules, 50 for	1.65
Scott's Emulsion Capsules, 100 for	3.00
Enerjets, 60 tablets	5.95
Wincarnis, 16 oz.	1.59
D.C.L. Malt and Cod Liver Oil, 2-lb. size	1.15
Magnolax, 8 oz.	65¢
Magnolax, 20 oz.	1.25
Castoria, family size	75¢
Castoria, large size	45¢
Anacin Tablets, 12 for	25¢
Anacin Tablets, 30 for	49¢
Anacin Tablets, 50 for	79¢
Anacin Tablets, 100 for	1.19
Trims Reducing Candy,	2.98
ReLaxaTabs, 10 for	50¢
ReLaxaTabs, 30 for	1.25
Alka Seltzer Tablets, 8 for	34¢
Alka Seltzer Tablets, 25 for	68¢
Urasal, 4 oz.	1.00
Urasal, 10 oz.	2.00
Ozonol Ointment, 1-lb. jar	2.00
Ozonol Ointment, tube	55¢
PD Analgesic Balm, tube	75¢
Absorbine Jr., 4 oz.	1.19
Absorbine Jr., 12 oz.	2.39
Mennen's Quinsana, 4-oz. tin	65¢
Epsom Salts, bulk, 1 lb.	15¢
Epsom Salts, bulk, 2 lbs.	25¢
Epsom Salts, bulk, 5 lbs.	60¢
Amolin Deodorant Powder,	39¢
Amolin Deodorant Powder,	59¢
"Fresh" Deodorant Cream,	53¢
"Fresh" Deodorant Cream,	75¢
Neet Lotion,	98¢
Snug Dental Liner,	1.50
Polident,	79¢
Polident,	43¢
Euthymol Tooth Paste,	37¢
Kolynos Paste Special, 2 for	89¢
Ipana Tooth Paste Special, 2 for	89¢
Williams Instant Shave,	98¢
Williams Lectric Shave,	75¢
Yardley's After-Shave,	1.25
Yardley's After-Shave,	2.00

EATON'S—Toiletries and Sundries, Main Floor, Phone 2-7141

TV Clearance! Save Plenty on these Floor Models Priced Unusually Low Tuesday at EATON'S!

Well-known models, G-E, Philips, RCA, Crosley and many others, including our own famous brand, "Viking" . . . in console and table model sets with 17 and 21-inch screens. Only one of each . . . so shop early for the pick of this clearance group. Prices are so low you'll want to put an extra set in the rumpus room for the young fry!

Choose From This Big Group . . . Every Model in Top Working Order!

Aurora
1 20-inch console model. **Clearance** **79.50**
1 20-inch console model. **Clearance** **125.00**

Addison
1 television and radio combination, 17-inch TV screen. **Clearance** **140.00**

Philips
1 mantel model with 21-inch screen. **Clearance** **249.95**

Admiral
1 TV and radio combination, TV has 17-inch screen. **Clearance** **115.00**
1 mantel model set with 21-inch screen. **Clearance** **214.95**

General Electric
1 17-inch console model with doors. **Clearance** **140.00**

RCA Victor
1 mantel model TV set with 21-inch screen. **Clearance** **189.00**
1 mantel model TV set with 21-inch screen. **Clearance** **224.95**
1 lowboy model TV set with 21-inch screen. **Clearance** **289.95**

VIKING
1 mantel model with 17-inch screen. **Clearance** **159.50**

Chisholm
1 21-inch console model set. **Clearance** **235.00**

Crosley
1 mantel model set with 17-inch screen. **Clearance** **159.50**

Budget Plan Terms May Be Arranged If Desired

EATON'S—Music Centre, Main Floor, House Furnishings Building—Phone 2-7141

Here are the Plastic Items You Find So Handy...

Bridge Table Covers
Quilted plastic in drop-side style . . . fits your card table snugly. In a nice choice of colours. **SPECIAL, each** **1.19**

Washing Machine Covers
Regularly 1.98
Opaque plastic in printed design with contrasting trim . . . full length to fit most round machines. **SPECIAL, each** **99c**

Orange Crate Covers
Regularly 1.39
Trim orange crates into useful little tables. Double size. Yellow, blue, green and coral. **SPECIAL, each** **99c**
Single size. Regularly 99c. **Special, each** **69¢**

Plastic Rain Shoes
Regularly 98c Pair
Handy rain shoes priced so low you can have several pairs . . . for home and the office. Small, medium and large. **Special, pair** **49c**

Clear Table Cloths
Regularly 59c
Protects your better table linen . . . saves washing. Wipe off with a damp cloth. 54x54 inches. **Special, each** **39c**
54x72 inches. Regularly 75c. Each, **49¢**

Appliance Covers
Regularly 59c
Gaily printed plastic covers to fit toasters and mixers . . . keeps them free from dust. **SPECIAL, each** **29c**

Jumbo Garment Bags

Regularly 1.98

Sturdy plastic with metal frame, two hanging hooks and slide fastener closure. Will hold up to 16 garments and provide excellent protection for all your garments. In colours of coral, maize, blue or green.

SPECIAL, each, 1.19

DIAL 2-7141 Ask for the Order Line

Extra Large Garment Bags
Regularly 3.79
About 54 inches long . . . holds up to 16 garments. Metal frame, two hooks for balanced hanging, zipper. Maize, coral, blue, sun yellow, with matching quilted trim. Also jumbo and regular suit bags. **Special,** each **2.19**

EATON'S—Notions, Main Floor—Phone 2-7141

It Pays to Shop at EATON'S

STORE HOURS: 9 a.m. to 5 p.m.
Wednesday, 9 a.m. to 1 p.m.—Phone 2-7141

THE T. EATON Co CANADA LIMITED

Train Disaster Kills 30 in L.A.; 90 Hurt

Weather: Cool, Sunny Periods, Showers
Details on Page 5

Victoria Daily Times

The Home Paper
TELEPHONE 2-3131
Circulation (to 8 p.m.)____2-3131
Classified (to 8 p.m.)_____2-3131
NIGHT
Night Editor (to 11 p.m.) 2-3135

VOL. 123, No. 18 * VICTORIA, B.C., MONDAY, JANUARY 23, 1956—22 PAGES PRICE: 10 CENTS SATURDAY, 14 CENTS

B.C. Sunday Sport Vote Looms

$175 CROSSWORD
PAGE 18

Lawyer Raps Authorities At Probe

Charges Laxity in Case of Mulligan

By TED SHACKLEFORD

VANCOUVER (BUP) — A scathing attack was delivered on legal counsel of the Tupper Royal Commission on Vancouver police affairs today for allowing former chief constable Walter H. Mulligan to move to the United States.

Mulligan moved to the United States before Christmas and is now living in Los Angeles, out of reach of the inquiry.

H. A. D. Oliver, counsel for Detective Sergeant Leonard Cuthbert, ld Commissioner R. H. Tupper that Mulligan should have been served with a subpoena and had his passport cancelled to keep him in Canada.

"In view of the many sacrifices made by people who have given evidence here," Oliver said, "It is regrettable in the extreme that proper steps were not taken to bring before you the person about whom so many circumstances revolve."

"Mulligan should have been served with a subpoena returnable on the first day of the inquiry and directed to return from day to day," Oliver said.

Assistant commission counsel Vic Dryer revealed that it had been feared that issuance of a subpoena against Mulligan would have "precipitated Mulligan's flight rather than prevented it."

Dryer also revealed the RCMP had attempted to serve a subpoena on Mulligan recently, but had failed.

Oliver left the city council chambers at Vancouver city hall after delivering his attack.

JUDGE ON STAND

The first witness today was County Court Judge R. A. Sargent, a member of the three-man Vancouver police commission since 1944.

Sargent told commissioner Tupper that the police commission had refused to acept a report from Mulligan on a police investigation into lotteries in the fall of 1954.

Judge Sargent said the police commission had held a series of meetings in camera with tabloid writer Ray Munro, a lawyer representing Munro's employers and a "Mr. X" who Sargent identified as Parnell Johnson.

Johnson gave evidence before commissioner Tupper in camera Friday after the inquiry was told the man suffered a heart condition which could be aggravated by public examination. A transcript of Johnson's testimony will be made public by the commission.

Judge Sargent said the police commission called for a report from Mulligan but refused to accept it as "we thought there had been some laxity and Mulligan stood up for his men."

Sargent added, "We thought it was more an argument than a report."

A second report was later accepted, Sargent said.

Meanwhile, speculation continued that the inquiry will wind up this week, possibly Wednesday, the same day as Tupper's interim report will be made public by Attorney-General Robert W. Bonner.

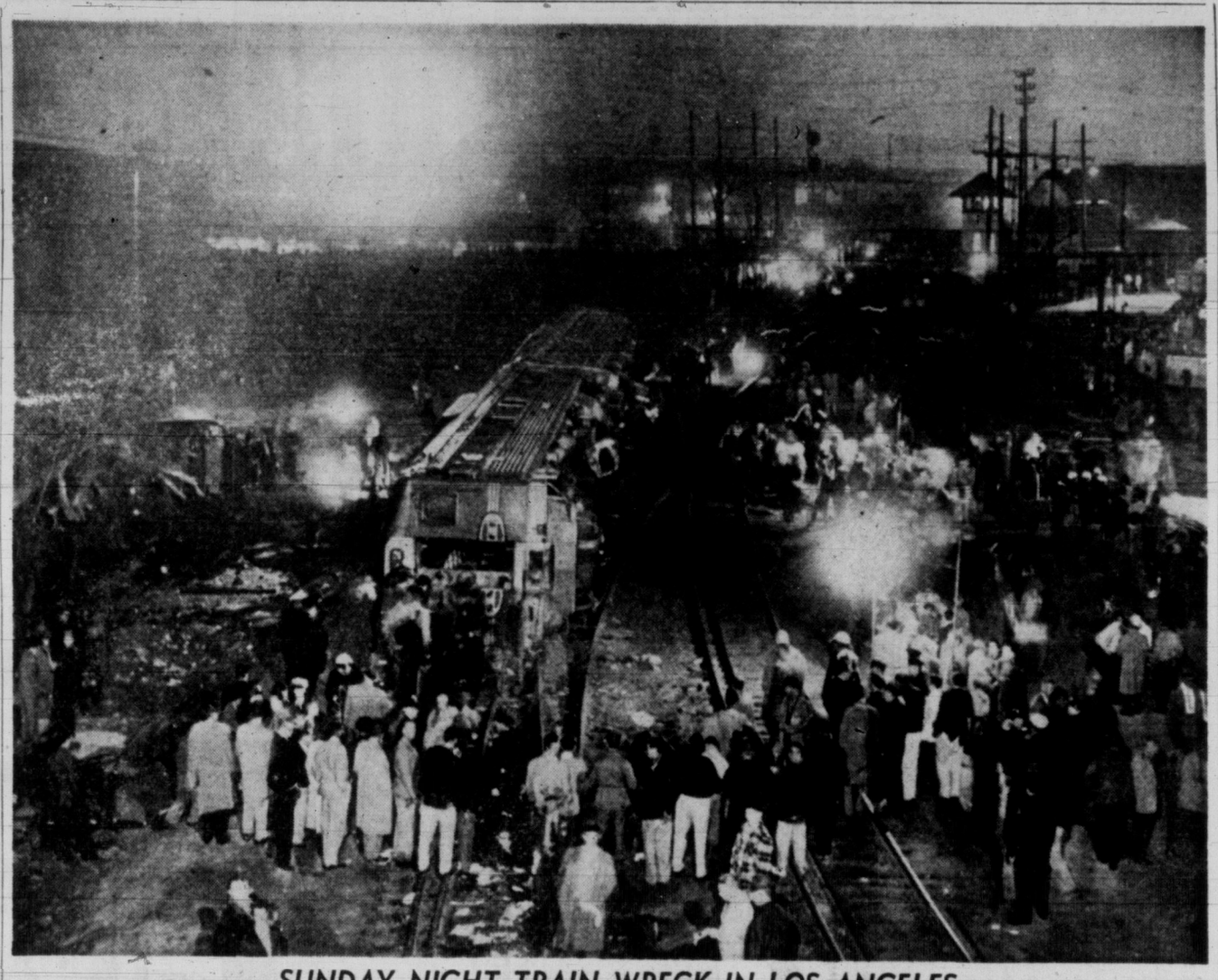

SUNDAY NIGHT TRAIN WRECK IN LOS ANGELES

This was scene in Los Angeles late Sunday night as rescuers probed for victims of worst train wreck in California history. Two-car San Diego Express—travelling away from camera—tipped over on curve. Mangled bodies were scattered along tracks in foreground. Eyewitnesses say passengers were sucked right out of window and crushed on ties when train crashed on its side. Many of 161 passengers were servicemen, who aided passengers suffering injuries and shock. (Associated Press Wirephoto.)

Court Decision On Law's Legality Before Plebiscite

A province-wide plebiscite on Sunday commercial sports—approved by Vancouver voters last month—loomed today as a distinct possibility.

But before the vote, the government probably would clarify through the courts the province's powers to over-ride federal government "blue sky laws."

This double-pronged approach to the thorny problem of Sunday sports was revealed by a government official today to be "a distinct possibility."

"It is a possibility we are considering," said a government spokesman.

It was explained that five courses of action are open to the provincial government.

They are:

1. To enact a statute legalizing Sunday commercial sport in Vancouver city, which approved Sunday sport by a narrow margin in a December plebiscite, and allow the statute to be challenged in the courts.

2. To refer it to the courts first, to find whether the province has authority to enact such legislation.

3. Not to do anything, and hope the issue will be dropped.

4. For the attorney-general to "shut his eyes," and refuse to issue a fiat against sponsors of commercial Sunday spot in Vancouver.

5. To hold a province-wide plebiscite.

No one course would be the final answer.

Number four, for the attorney-general to "shut his eyes," is all but ruled out.

One of the government's main concerns is the problem of enacting Sunday sport legislation for Vancouver city alone.

"Why should Victoria, or Nanaimo people who may want Sunday sports not be allowed it, while Vancouver people are?" asked one official.

The government's thinking at the present time, it is understood, is to refer the question of Sunday sports to the courts, to determine whether it has the authority.

If the courts rule in favor of such legislation, a province-wide plebiscite would be held.

And on the basis of the plebiscite, the question will either be put into province-wide legislation, or dropped.

Train Tips Over, Crushes Victims

LOS ANGELES (AP)—A two-car Santa Fe diesel train, its engineer apparently blacked out, rounded a curve too fast Sunday night and careened over, killing an estimated 30 persons and injuring at least 90 in one of California's worst railroad disasters.

Bodies were so mangled and dismembered—some were decapitated—that the coroner's office had difficulty identifying them and determining exactly how many were in the morgue. At least two were children.

Deputy coroner Richard Davis said, "We believe that there are 30 bodies here."

The highest rail death toll in California was 32 in 1907.

The train Sunday night was en route to San Diego, 125 miles south of here, with 161 passengers, about half of them servicemen returning to their bases.

SUCKED OUT

"The people sitting on the left side were sucked right out of the window and caught on the ties when the train crashed on its side," said flagman Bill Hines, one of the crew.

"Those people didn't have a chance. The side just sheared off and there was a big pile-up in the front of the car."

Sparks showered as both overturned cars skidded along with a deathly screeching sound for 200 feet on the outside of the curve. The accident happened inside the city limits, four miles from Union Depot.

Thousands of motorists, hearing of the wreck on their car radios, drove to the scene, creating a serious traffic jam and delaying some ambulances.

Stunned, injured survivors lay, sat or stood along the ground, many screaming in pain and panic.

Other victims were strewn along the right-of-way in the wake of the sliding cars.

More than 40 physicians were there. Others were dispatched to hospitals. The Red Cross made 1,500 pints of whole blood available.

DEATHBED RITES

Clergymen of all faiths circulated among the dead and injured, administering final rites or giving comfort.

Firemen used axes and sledges to smash into the cars for victims still inside. Heavy cranes later righted the cars.

When it brought up one, the assembled crowd gasped. A body hung out a jagged window. At the rear door were parts of two or three other bodies.

BODIES UNDER CARS

Eight bodies or parts of bodies were underneath when the cars were raised.

The cars' exteriors were not badly battered. Inside they were a shambles, covered with blood stains.

Handbags, overnight bags, spectacles, coats and other belongings were strewn about. Some luggage had broken open.

Raymond D. Shelton, general manager for Santa Fe's coast lines, said "engineer Frank Par-

Continued on Page 2

HIGHLANDERS TO CYPRUS

LONDON (AP)—Scottish highland infantrymen took off today for the troubled Middle East to the skirl of bagpipes wailing "Will Ye No Come Back Again?"

Colorful ceremonies marked the beginning of a three-day airlift carrying 600 troops to strengthen the British military bastion on Cyprus.

Australian PM Appeals To Strikers

CANBERRA (Reuters)—Prime Minister Robert Menzies today called on 24,000 striking Australian dock workers to submit their wage demands to arbitration or bear responsibility of "disastrous" mass unemployment in the country's vital export industries.

Menzies made his appeal following a cabinet meeting to discuss the stoppage, which began at midnight Sunday night and has tied up 130 ships in 53 ports.

Union leaders in Sydney today described the strike as the most serious since the 1949 coal strike, which almost paralyzed the country.

'Lost' Youth Reaches Home

PORT ALBERNI—A search for Jack Harrison, 16-year-old skier believed injured and lost on Mount Arrowsmith, was called off today when a 100-man party learned the youth had reached safety on his own early this morning.

Harrison apparently hurt his ankle Sunday and set off down the mountain alone, then spent the night under a log in his sleeping bag. His companions missed him when they came down the mountain Sunday evening, and organized the search.

Showdown Nears

PARIS (AP)—The showdown hours arrive this week for the new French National Assembly. Highest on the list of probabilities for premier is Guy Mollet, head of the Socialist party.

PRAYER FOR TODAY

Thou, O God, art worthy of our adoration, our worship, and our devotion. Thou art high above us when we think our thoughts but near to us when by faith we seek to follow Thy will. Help Thy children to forget self that they may find themselves in the centre of Thy will; through Jesus Christ, our Lord. Amen.

WIRE BRIEFS

Berber Leader Dies

RABAT, Morocco (AP) — Si Thami el Glaoui, a chieftain whose word once was law among thousands of fierce Moroccan Berber tribesmen, died today at the age of 78. He recently underwent an operation for cancer of the stomach.

Plunges to Death

CAMBRIDGE, Eng. (Reuters)—The 53-year-old bachelor dean and senior chaplain of Kings College, Cambridge, Rev. I. E. St. C. Ramsay, fell 100 feet to his death from the roof of his own chapel early Sunday during a full gale.

Optimistic Feeling

CAIRO (AP)—Secretary-General Dag Hammarskjold of the United Nations today said his meeting here with Egypt's prime minister, Gamel Abdel Nasser, has confirmed his "continuing optimism" that the Arabs and Israel ultimately will settle their Palestine conflict.

Gronchi to Visit

OTTAWA (CP)—President Giovanni Gronchi of Italy will make a three-day visit here in March as guest of the Canadian government.

The external affairs department today announced that Gronchi will arrive March 3 from the United States, returning there after spending three days at Government House as guest of Governor-General Massey.

Flee Parksville Fire

PARKSVILLE — Fire of unknown origin completely gutted the home of R. L. Bergstrom here shortly before noon today.

Mrs. Bergstrom barely had time to lead her small children outside to safety before the interior of the house was filled with smoke and flame.

Disarmament Talks

UNITED NATIONS, N.Y. (AP) A U.S. move to get big-power disarmament talks going again brought the United Nation disarmament commission back for a session this afternoon.

Stratford Players Termed 'Revelation'

Visit to Victoria of the Canadian Players last Saturday was a revelation and a God-send to local audiences in the opinion of Mrs. T. W. Mayne, well-known Victoria actress and theatre guild enthusiast.

"It has given a tremendous lift to the theatre minded on both sides of the footlights," says the former Elizabeth Knight, who has had professional experience in Scotland and England and is now an active member of local drama circles.

She feels the Canadian Players, a group formed out of the Stratford Festival company exactly two years ago Saturday, will stimulate wide interest in the firm establishment of a Canadian professional theatre.

Mrs. Mayne feels she will be "floating for weeks" on the elation induced by the thrilling presentations of "Macbeth" and "Saint Joan." Particularly the latter.

"It is so wonderful to discover that all one has heard of the Stratford Festival productions must be true," she comments. "And what a striking lesson they provided as to what can be done with the absolute minimum of costumes and props and without scenery of any sort."

"Their visit has lit a new fire and inspired amateur groups toward finer achievements." The effect on Canadian theatre wherever they touch is bound to be great," is the sum of her impression.

Three in B.C. Die Violently

VANCOUVER (BUP)—A traffic death, domestic gas poisoning and a fall from the fourth floor of a Vancouver hotel gave British Columbia at least three weekend violent deaths.

Lorne Orr, of Warburg, Alta., was killed Saturday when his car crashed into a parked truck on the Alaska Highway near Pouce Coupe, a few miles south of Dawson Creek.

The other two deaths occurred in Vancouver.

Police identified the domestic gas victim — fifth of 1956—as 75-year-old Teresa Wise. An inhalator squad was unable to revive her.

Victim of the fall from the fourth floor of a hotel directly across the street from the Vancouver police station was a logger from the prairies, 45-year-old Pete Oprysko.

Police said Oprysko was unemployed and apparently leaped or fell through a window about 50 feet above the hard-surfaced lane below late Saturday.

Constable William McDonald said he heard the sound of shattering glass and looked across the street to see the victim landing on the road.

Forty Killed

TUNIS, Tunisia (AP)—Forty persons were killed on Saturday in a night of violence that spread across both sides of the Tunisian-Algerian border. Nine others were reported wounded.

PARLIAMENT AND THE LEGISLATURE

PARLIAMENT

ARMS EMBARGO to Mid-East was clarified in the Commons today by Defence Minister Campney. See "In Parliament," Page 3.

LEGISLATURE

B.C.'s newest MLA, Les Peterson, Social Credit member for Vancouver-Centre, is scheduled to take part in the Throne Speech debate in his first day in the Legislature.

Peterson was elected January 9, but has had to stay out of the Legislature until the writ of election and other documents were returned to Victoria.

He will be sworn in Tuesday morning, and will take his place in the House Tuesday afternoon.

Other speakers scheduled to take the floor Tuesday are Leo Nimsick, CCF, Cranbrook; Dr. Larry Giovando, Independent, Nanaimo-Islands, and Vincent Segur, CCF, Revelstoke.

PANIC IN WRECKED TRAIN was stopped by servicemen passengers, like Navy man Jerry Cokley, pausing to light cigarette for injured woman. Marines smashed way to safety from shattered coaches. (AP Wirephoto.)

CCF MLA to Raise RCMP Beating Case

Case of a Prince George man who claimed to have been beaten into a confession by RCMP officers and falsely imprisoned for more than five months, was scheduled to be raised in the Legislature today.

Tony Gargrave, CCF MLA for Mackenzie, has wired Robert John Fraser, of Prince George, that he was "shocked" to hear of the case, and will raise the issue "in a general way," in throne speech reply today in the House.

Mr. Fraser has stated he intends seeking damages.

The two RCMP officers involved have been dismissed from the force. Officials of the attorney-general's office said the two men were tried by an RCMP tribunal, and sentenced to six months hard labor.

Mr. Gargrave said in his wire "I am glad that justice was eventually done, though I believe that the law enforcement agencies were slow in acting in your case."

One of the two Monties involved is now a member of the Victoria city police force.

Expect th' forestry department t' report a lot o' ticks this year. But some of em'll be comin' from a time bomb:

* * *

Stead o' chasin' Vancouver's teen-age hoodlums into th' army, why don't they git 'em into th' police force?

* * *

Guess it's farewell t' arms, fer Egypt, till Parliament gits squared around again.

Index to Inside Pages

	Page
Ottawa Ready to Go on Health Insurance	2
Fireman Dies in Winnipeg Blaze	3
Russian Proposes Bering Strait Dam	3
Labor Tries to Gag Eden in Ike Talks	5
126-Day GM Strike Engulfed in Stalemate	5

Ask The Times	11	Enke	5	Roberts	11
As We Live	12	Entertainment	6	Sports	8, 9
Bridge	14	Finance	7	TV With Lee	15
Brock	4	Island Digest	10	Why Grow Old?	12
Classified	14	Penny Saver	12	Women	12, 13
Comics	21	Radio	16	Your Horoscope	17

Report in 1952 Accused Mulligan

LATE SPORT RACES | **FOUR STAR FINAL** | NEWS FLASHES STOCKS

Weather: Cool, Sunny Periods, Showers
Details on Page 5

Victoria Daily Times

The Home Paper
TELEPHONE 2-3131
Circulation (to 8 p.m.)____2-3131
Classified (to 8 p.m.)_____2-3131
NIGHT
Night Editor (to 11 p.m.) 2-3135

VOL. 123, No. 18 ★★★★ VICTORIA, B.C., MONDAY, JANUARY 23, 1956—22 PAGES PRICE: 10 CENTS SATURDAY, 14 CENTS

FINAL ★ ★ ★ ★ BULLETINS

Island Woman Beaten, Robbed

VANCOUVER (CP)—Mrs. Helen Midgley, of Wellington, Vancouver Island, was treated in hospital here for face cuts after four persons attacked her and robbed her of $15 and a $40 cheque.

50 Vancouver Youths Feel Crackdown

VANCOUVER (CP)—Police continued their crackdown on hoodlums during the weekend and at least 50 youths and six girls were warned, charged, or had probation privileges removed.

Police arrested one youth and are seeking a second following an attempted safecracking.

$55,000 in Bail on Narcotic Counts

VANCOUVER (CP)—Bail totalling $55,000 was set in police court today for two men and a woman charged with trafficking in narcotics.

Victor Hansen, 25; David Crnec, 25, of Windsor, Ont., and Carol Talbot, 28, were arrested Sunday night.

Edmonton's Corcoran to Black Hawks

EDMONTON (CP)—Edmonton Flyers of the Western Hockey League announced today the trade of winger Norm Corcoran to Chicago Black Hawks of the National League for Gordon Pennell.

Pennell has been playing for Hawks' farm team, Buffalo Bisons of the American League.

Crown Lawyers Get $44,800

OTTAWA (CP)—Two crown lawyers collected a total of $44,800 in the anti-combines prosecution of 10 British Columbia coarse paper manufacturers and wholesalers.

A parliamentary return tabled today by the Justice Department for Angus MacInnis (CCF-Vancouver-Kingsway), showed G. S. Wismer received $23,421 in fees and $1,482 in disbursements and L. H. Jackson was paid $18,469 in fees and $1,426 in disbursements.

$200,000 Fire in Swift Current

SWIFT CURRENT, Sask. (CP)—Losses were estimated at $200,000 in a fire which destroyed the interior of a one-storey business block in this southwestern Saskatchewan city today.

Dutchies Turn Down Moscow Visit

CORTINA, Italy (BUP)—The Canadian Olympic Games hockey team, the Kitchener-Waterloo Dutchmen, today turned down a Russian invitation to play in Moscow.

"We said no, and no it is," said James Dunn, president of the Canadian Amateur Hockey Association. "We don't have the time for a trip to Moscow."

RACING SELECTIONS

FAIR GROUNDS

1—Tun O'Trouble, Laughin Fiddle, Sailorsville.
2—Old Pat, Casey's Hope, Tee Vee.
3—Wise Ripple, Grey and Smart, Texas Bull.
4—Blue William, Miss Bo-K, Junior Top.
5—Banjoist, Effortless, Tonight.
6—Satan's Sister, Le Chall, Nurse Ginny.
7—Epic King, By Far, Blu Hawaii.
8—Bonsand, Pet Reward, Crownette.
9—Fine Fettle, Bullheim, Sly Hoss.
10—Care Taker, Volt Jr., By Gone Day.

SANTA ANITA

1—Pleasure's Son, Swirling Abbey, Pronto Scout.
2—Pink Pill, Best Man, I Is Jr.
3—Fathers Alibi, Flying Venture, Commodon.
4—Beaker, Armagh, Manheim.
5—Red Ran, Count Alex, Mephistopheles.
6—Fleur Lea, Gallair, El Panell.
7—My Chief, Duece Admiral, Fly Wheel.
8—Hans Sachs, Right Down, Half Caste.

OVERNIGHT ENTRIES

FAIR GROUNDS

FIRST RACE — Six furlongs:
Pride-O-Bob 109, Sailorville 114, Judith Ann 104, Praluxe 114, Queen Redbird 109, May Eclipse 109, Our Henry 114, Pine Belle 109, Tun o' Trouble 109, Hy Apache 109, Clinstone 109, Asha 106, Prairie Pearl 109, Fighting Andy 114, Laughin Fiddle 111, Doc George 111, Rate Alone 114, Orange King 112

SECOND RACE— Six furlongs:
La Campiano 108, Pop's Folly 110, Nice Try 110, Pirates Alley 113, Sylvan Rock 110, Bestow 105, Mike Reardon 115, Gaila Vixen 108, Sweet Freedom 110, Kaz 110, Old Pat 110, Flitting Rod 117, Casey's Hope 119, Hurry Harry 110, Tee Vee 110, Count Comarron 115, Red Bud Lane 110, Touchdown 115

THIRD RACE — Six furlongs:
Texas Bull 119, Grey and Smart 116, Shy Request 111, A-Flying Mack 119, Wise Ripple 119, A-Fleet Ailine 114, Lady o' Fortune 107, Preen 109, My Apple 114, A-Entry.

FOURTH RACE— Two furlongs:
Cicero Joan 115, Blue William 115, Lady Joyce 115, Bimsome 115, Iona Joe 118, Miss Bo-K 107, Dark Etching 115, Purple Lady 115, Choppy 118, Radar Clipper 115, Sal's Honey 110, Prince Joe 111, Junior Top 113, Bobby My Boy 115, Scapa Bid 118, Chief Oshkosh 118, Diamond Joy 115, Breezy Night 118

FIFTH RACE — Mile and 1-16:
Effortless 111, Nother Speech 105, Banjoist 110, Felda 114, Mr. President 112, Tonight 115, Gov. Browning 115

SIXTH RACE — Six furlongs:
Nurse Ginny 106, Tiger Dancer 114, Contrary Girl 110, Le Chall 116, Sweet Ties 113, Ky Admiral 114, Satan's Sister 109, Colonel J. H. 120, Mr. Redbird 114, Done It 120

SEVENTH RACE —Six furlongs:
A-By Far 117, Two Fisted 113, Epic King 115, All View 113, Sweet Josie 108, A-Nonnie Jo 115, Mon-Pharo 115, Blue Hawaii 108, Black Gallant 106, A-Entry

EIGHTH RACE— Mile and 1-16:
Equilla 112, La Breeze 109, Field Spy 114, Pet Reward 102, Degree 105, Shannon Gal 107, Bonsand 115, Crownette 114

NINTH RACE — Mile and 1-16:
Bob's Cash 112, Crackenstar 112, Like Hover 117, A-Air Courier 115, Fine Fettle 115, B-Diablo 119, Bullheim 115, A-Fourteen Grand 117, Noble Twist 112, Lone Pilot 115, Sulmari 115, B-Jet Air 113, Lou Adams 112, A-Entry, Sly Hoss 116, B-Entry, Dark Hollow 116

SUB RACE — Six furlongs:
Freedom First 110, Brilliant Paul 115, Care Taker 113, Knotty Paul 110, Iberia Boy 107, Volt Jr. 113, Baggage Boy 107, Fine Feathers 108, Dee Mee Dee 115, By Gone Days 115, Main Speaker 115, Reths Girl 110, Texas Till 110, Sheila Susan 103, Fancy-Dee 103, Dateline 115, Lynn L. 108, Akrun 115

SANTA ANITA

FIRST RACE — Three furlongs:
Call Glory 118, Once 118, Brawley Blues 118, Roman Disk 118, Wallabhai 118, Sports Arena 118, Blaze Fly 118, Swirling Abbey 118, Pleasure's Son 118, Royal Treasure 118, Maturity Bell 116, New Feature 118, It's Mutiny 118, Jackpot 118, Questful Abbey 118, Last Row 118, Dis-Regard 118, Pronto Scout 118

SECOND RACE — Seven furlongs:
Tat 108, Bullaway 113, Free Pioneer 108, Swissle 108, I. Is Jr. 108, Little Trinket 112, Franciscan Sis 108, Darling Ruth 108, Pacific Rose 103, Best Man 113, Pink Pill 103, Lill And Marie 107, Jaycee Dee 108, Ultra Ultra 108, Keen Edge 108, Eve's Dream 112

THIRD RACE — 1 1/16 miles:
Lita Snow 103, Run Quick 113, Wiser 113, Fair Alishai 118, Regulus 108, Marian Belle 108, Toukahn 108, Pit Boss 118, Fathers Alibi 118, Cover Down 118, Commodon 113, Flying Venture 118, Ardanwood 118, North Passage 103, Fray Jolie 118, Horseguard 118

FOURTH RACE — 1 1/8 miles:
Four-H 111, Pine Street 108, Trebor Yug 111, Fashion Hill 108, Seamus 113, Manheim 111, Breaker 113, Sir Ranger 106, Shoreham 113, Celdy 111, Rocinante 111, Clear Out 113, Armagh 113, Harmony Bell 115, Dark Chief 111, Kelly's Way 108

FIFTH RACE — Six furlongs:
Candler 115, Threesome 110, Mephistopheles 119, Vigorelli 108, Arbia 103, Robert W. 115, Grades Great 108, Count Alex 115, Moose Moose 110, Heel Play 108, Beact Aon Deas 119, Wanda Witch 110, Presideo 108, Nicaray 115, Red Ran 115, Riskie Bound 118

SIXTH RACE — Seven furlongs:
Inflame 105, El Panell 110, Fleurlea 115, Sweet Susie 110, Gallair 110, Howty Baby 110, Wine And Dine 114, Jovie K. 105, Bella Fia 112, Miss Glen-Russ 112, Hula Boola 110, Maymil 110, Mary Be Good 112

SEVENTH RACE — 1 1/16 miles:
Affrighted 113, Duece Admiral 111, Bright Liberty 119, A-Golden Land 114, My Chief 113, B-Hickory Stick 109, Grover B 116, Blue Volt 116, Old Blarney 116, B-Best Reader 106, Mel Leavitt 119, A-Allied 116, Fly Wheel 116, A-Entry, Arctic Wind 111, B-Entry

EIGHTH RACE — Six furlongs:
Hans Sachs 124, Foxy Red 114, Ellis Bee 115, Country Club 112, Larks Music 109, On Flight 117, Right Down 119, Liquid Gold 117, Postscript 115, Satin Queen 112, Half Caste 117, Peter Lane 117, Rough Cut 115

CANADA'S EXTREMES

High—Vancouver 46
Low—Winnipeg —13

SUNDAY SPORT VOTE LIKELY FOR ALL OF B.C.

$175 CROSSWORD
PAGE 18

Plummer Discloses New Facts

(CP and BUP Dispatches)

VANCOUVER—Evidence of a 1952 report by a veteran police officer charging the then chief constable, Walter Mulligan, with wrongdoing was presented to the R. H. Tupper police inquiry today.

Det-Sgt. Archie Plummer said he made a report to the police commission Dec. 16, 1952.

He denied he took part in any conspiracy against Mr. Mulligan.

"Any information I've ever had of improper conduct by chief Mulligan, I have kept secret and reported in the proper manner," the veteran detective testified just before the noon adjournment.

Three Vancouver city editors —Lyall Dagg, Earl Smith and Marv. Moore—also testified they knew of no conspiracy against the chief. They were questioned on Mr. Mulligan's accusation in April, 1954, that three newspaper men, two police officers and an MLA were conspiring against him.

Earlier, a scathing attack was delivered on legal counsel of the Royal Commission for allowing Mr. Mulligan to move to the United States.

Mulligan is in Los Angeles, out of reach of the inquiry.

H. A. D. Oliver, counsel for Detective Sergeant Leonard Cuthbert, told Commissioner R. H. Tupper that Mulligan should have been served with a subpoena and had his passport cancelled to keep him in Canada.

Assistant commission counsel Vic Dryer revealed that it had been feared that issuance of a subpoena against Mulligan would have "precipitated Mulligan's flight rather than prevented it."

Dryer also revealed the RCMP had attempted to serve a subpoena on Mulligan recently, but had failed.

JUDGE ON STAND

The first witness today was County Court Judge R. A. Sargent, a member of the three-man Vancouver police commission since 1944.

Sargent told commissioner Tupper that the police commission had refused to acept a report from Mulligan on a police investigation into lotteries in the fall of 1954.

Judge Sargent said the police commission had held a series of meetings in camera with tabloid writer Ray Munro, a lawyer representing Munro's employers and a "Mr. X" who Sargent identified as Parnell Johnson.

Johnson gave evidence before commissioner Tupper in camera Friday

Meanwhile, speculation continued that the inquiry will wind up this week, possibly Wednesday the same day as Tupper's interim report will be made public by Attorney-General Robert W. Bonner.

Nehru Stands Pat

NEW DELHI, India (UP)—The government of Prime Minister Jawaharlal Nehru decided today to stick to its decision redistricting Indian states despite a week of rioting in which 77 persons were killed and hundreds injured.

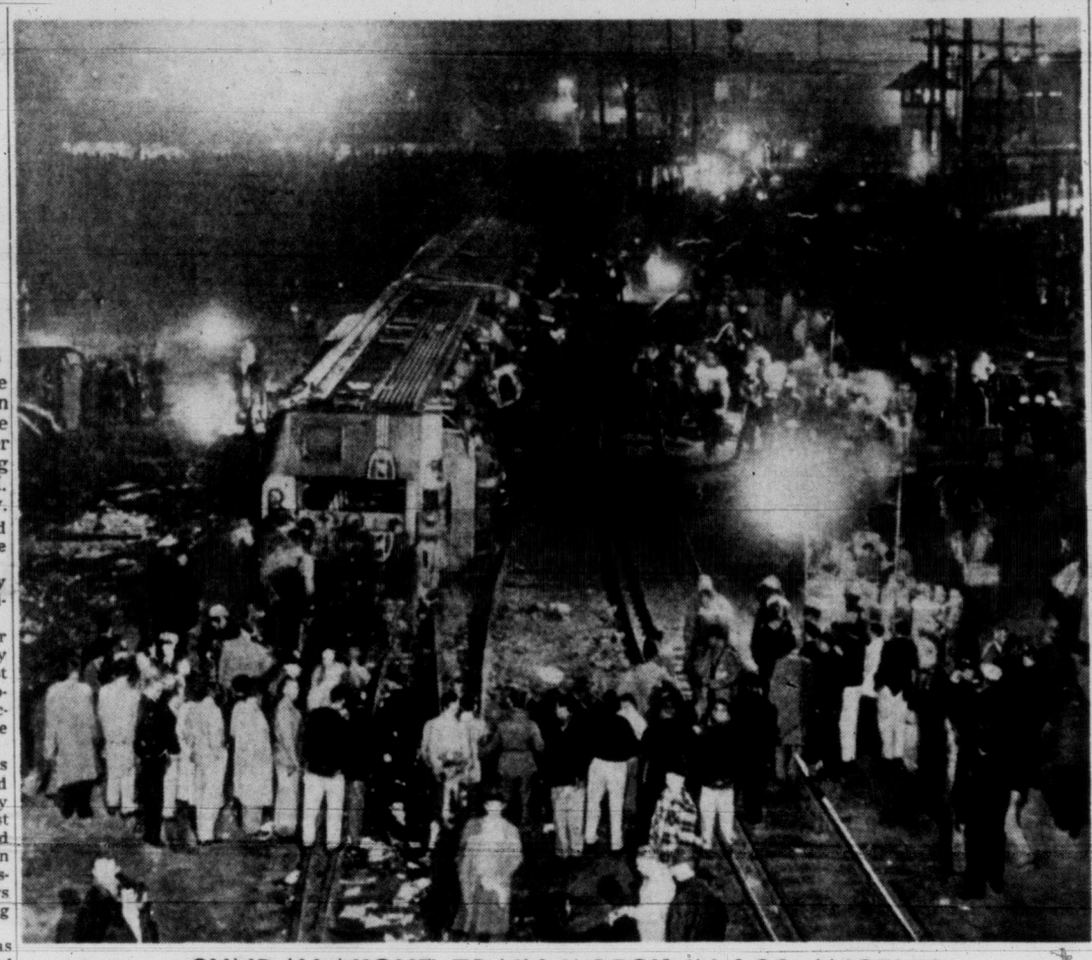

SUNDAY NIGHT TRAIN WRECK IN LOS ANGELES

This was scene in Los Angeles late Sunday night as rescuers probed for victims of worst train wreck in California history. Two-car San Diego Express—travelling away from camera—tipped over on curve. Mangled bodies were scattered along tracks in foreground. (Associated Press Wirephoto.)

Three in B.C. Die Violently At Weekend

VANCOUVER (BUP)—A traffic death, domestic gas poisoning and a fall from the fourth floor of a Vancouver hotel gave British Columbia at least three weekend violent deaths.

Lorne Orr, of Warburg, Alta., was killed Saturday when his car crashed into a parked truck on the Alaska Highway near Pouce Coupe, a few miles south of Dawson Creek.

The other two deaths occurred in Vancouver.

Police identified the domestic gas victim — fifth of 1956—as 75-year-old Teresa Wise. An inhalator squad was unable to revive her.

Victim of the fall from the fourth floor of a hotel directly across the street from the Vancouver police station was a logger from the prairies, 45-year-old Pete Oprysko.

Police said Oprysko was unemployed and apparently leaped or fell through a window about 50 feet above the hard-surfaced lane below late Saturday.

Constable William McDonald said he heard the sound of shattering glass and looked across the street to see the victim landing on the road.

30 Believed Dead in California Train Disaster; 90 Others Hurt

LOS ANGELES (AP)—A two-car Santa Fe diesel train; its engineer apparently blacked out, rounded a curve too fast Sunday night and careened over, killing an estimated 30 persons and injuring at least 90 in one of California's worst railroad disasters.

Bodies were so mangled and dismembered—some were decapitated—that the coroner's office had difficulty identifying them and determining exactly how many were in the morgue. At least two were children.

Deputy coroner Richard Davis said, "We believe that there are 30 bodies here."

The highest rail death toll in California was 32 in 1907.

The train Sunday night was en route to San Diego, 125 miles south of here, with 161 passengers, about half of them servicemen returning to their bases.

SUCKED OUT

"The people sitting on the left side were sucked right out of the window and caught on the ties when the train crashed on its side," said flagman Bill Hines, one of the crew.

"Those people didn't have a chance. The side just sheared off and there was a big pile-up in the front of the car."

Sparks showered as both overturned cars skidded along with a deathly screeching sound for 200 feet on the outside of the curve. The accident happened inside the city limits, four miles from Union Depot.

Thousands of motorists, hearing of the wreck on their car radios, drove to the scene, creating a serious traffic jam and delaying some ambulances.

Stunned, injured survivors lay, sat or stood along the ground, many screaming in pain and panic.

Other victims were strewn along the right-of-way in the wake of the sliding cars.

More than 40 physicians were there. Others were dispatched to hospitals. The Red Cross made 1,500 pints of whole blood available.

DEATHBED RITES

Clergymen of all faiths circulated among the dead and injured, administering final rites or giving comfort.

Firemen used axes and sledges to smash into the cars for victims still inside. Heavy cranes later righted the cars.

When it brought up one, the assembled crowd gasped. A body hung out a jagged window. At the rear door were parts of two or three other bodies.

BODIES UNDER CARS

Eight bodies or parts of bodies were underneath when the cars were raised.

The cars' exteriors were not badly battered. Inside they were a shambles, covered with blood stains.

Handbags, overnight bags, spectacles, coats and other belongings were strewn about. Some luggage had broken open.

Raymond D. Shelton, general manager for Santa Fe's coast lines, said "engineer Frank Par-

Continued on Page 2

Expect th' forestry department t' report a lot o' ticks this year. But some of em'll be comin' from a time bomb.

* * *

Stead o' chasin' Vancouver's teen-age hoodlums into th' army, why don't they git 'em into th' police force?

* * *

Guess it's farewell t' arms, fer Egypt, till Parliament gits squared around again.

Vancouver Stocks

VANCOUVER — Last hour sales: Bralorne 260 at $5.65, Quatsino 3,000 at 42, Cannam Copper 100 at $1.26, Beaver Lodge 500 at 63, Canadian Collieries 250 at $14, Van-Tor 400 at 88, Giant Mascot 2,000 at 77, Jackson Basin 1,000 at 40, Trojan 1,000 at $2.55, North West Ventures 500 at 40.

Court Test May Precede Plebiscite

A province-wide plebiscite on Sunday commercial sports — approved by Vancouver voters last month — loomed today as a distinct possibility.

But before the vote, the government probably would clarify through the courts the province's powers to over-ride federal government "blue Sunday laws."

This double-pronged approach to the thorny problem of Sunday sports was revealed by a government official today to be "a distinct possibility."

"It is a possibility we are considering," said a government spokesman.

It was explained that five courses of action are open to the provincial government.

They are:

1. To enact a statute legalizing Sunday commercial sport in Vancouver city, which approved Sunday sport by a narrow margin in a December plebiscite, and allow the statute to be challenged in the courts.

2. To refer it to the courts first, to find whether the province has authority to enact such legislation.

3. Not to do anything, and hope the issue will be dropped.

4. For the attorney-general to "shut his eyes," and refuse to issue a fiat against sponsors of commercial Sunday sport in Vancouver.

5. To hold a province-wide plebiscite.

No one course would be the final answer.

Number four, for the attorney-general to "shut his eyes," is all but ruled out.

One of the government's main concerns is the problem of enacting Sunday sport legislation for Vancouver city alone.

"Why should Victoria, or Nanaimo people who may want Sunday sports not be allowed it, while Vancouver people are?" asked one official.

The government's thinking at the present time, it is understood, is to refer the question of Sunday sports to the courts.

If the courts rule in favor of such legislation, a province-wide plebiscite would be held.

And on the basis of the plebiscite, the question will either be put into province-wide legislation, or dropped.

Mother, Children Flee Parksville Fire

PARKSVILLE — Fire of unknown origin completely gutted the home of R. L. Bergstrom here shortly before noon today.

Mrs. Bergstrom barely had time to lead her small children outside to safety before the interior of the house was filled with smoke and flame.

CCF MLA to Raise Issue of Beating

Case of a Prince George man who claimed to have been beaten into a confession by RCMP officers and falsely imprisoned for more than five months, was scheduled to be raised in the Legislature today.

One of the two Monties involved is now a member of the Victoria city police force.

Tony Gargrave, CCF MLA for Mackenzie, has wired Robert John Fraser, of Prince George, that he was "shocked" to hear of the case, and will raise the issue "in a general way," in throne speech reply today in the House.

Mr. Fraser has stated he intends seeking damages.

The two RCMP officers involved have been dismissed from the force. Officials of the attorney-general's office said the two men were tried by an RCMP tribunal, and sentenced to six months hard labor.

Mr. Gargrave said in his wire "I am glad that justice was eventually done, though I believe that the law enforcement agencies were slow in acting in your case."